MAKIO

1916

EX LIBRIS
MAKIO-1916

ALLEN COUNTY PUBLIC LIBRARY
3 1833 01829 8809

GC
977.102
C72OSV,
1916

Digitized by the Internet Archive
in 2013

http://archive.org/details/makio00ohio_0

THE MAKIO 1916

Published annually by the Junior class of The Ohio State University

VOL. XXXV

The Junior Class Dedicates this 1916 Makio to Prof. L. W. St. John as an expression of the appreciation of the Student Body for his work

IN years to come, no matter how far from the Campus one may be, memories of Ohio State University will always be present. Old songs, old class-mates and old haunts will still be dreaned about and ever in these dreams our thoughts will turn back to President William Oxley Thompson whose big thoughts and big ideas bave been the guiding hand in the building of our Alma Mater. :: ::

BEATEN paths, worn steps and filled class rooms are the outward signs of a great University. A finer spirit, a greater individuality, and a larger influence are the hidden factors which are felt by those who come in contact with the college community. The Makio Board in presenting this thirty-fifth Makio has tried to reflect this development in Ohio State University. On the following pages are represented the organizations and activities which have given it a wider outlook and a deeper sympathy.

Signatures Makio Staff

R. W. Laughlin
Editor

Clarence E. Bailey
Business Manager

William Gross.
Athletic Editor

George L. Packer
Editor Calendar

Ferol Sibley
Art Editor

Harry E. Roach
Photographs

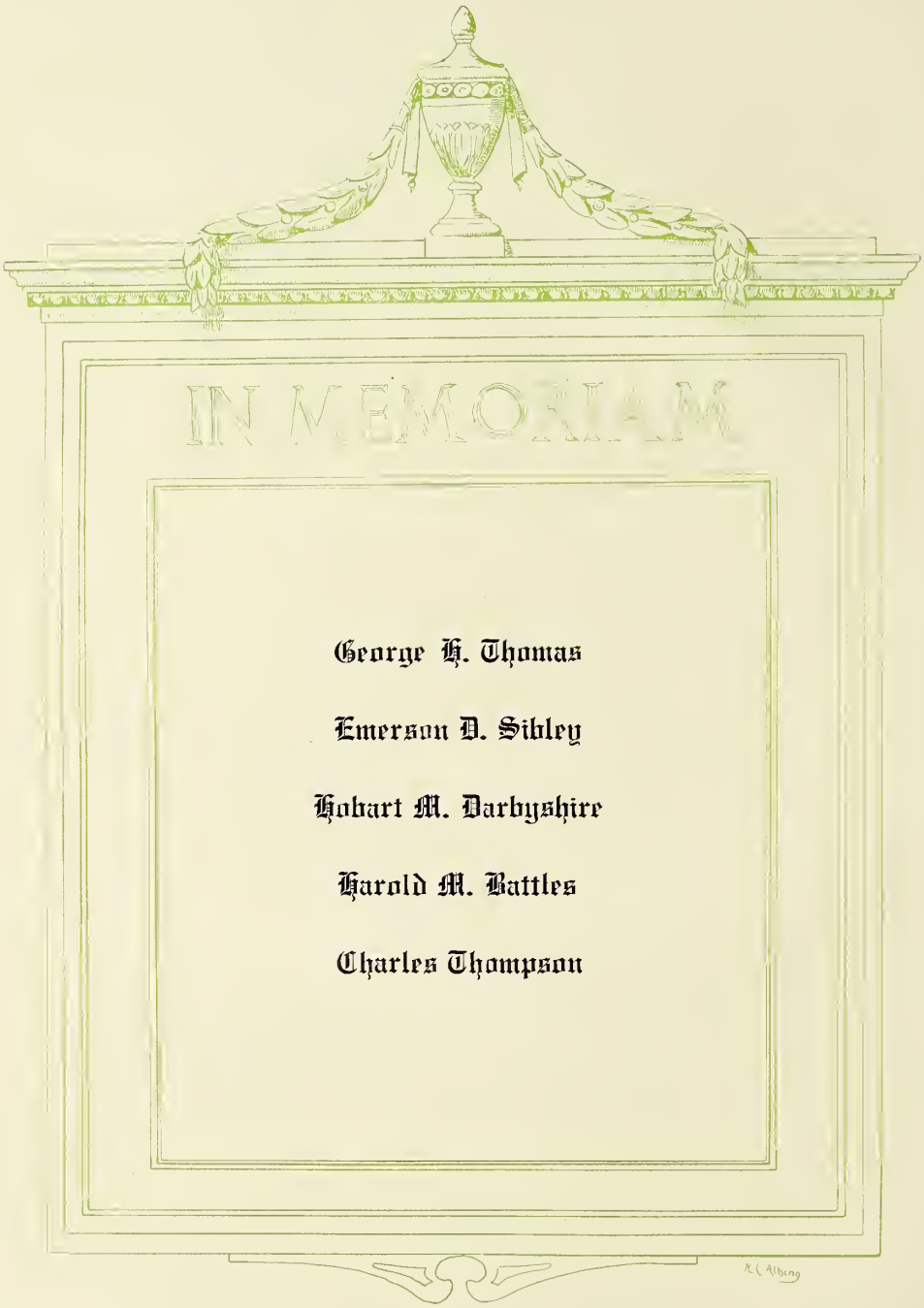
IN MEMORIAM
George H. Thomas
Emerson D. Sibley
Hobart M. Darbyshire
Harold M. Battles
Charles Thompson

CONTENTS

Administrative Boards

Classes
Activities
- Athletics
- Dramatics
- Glee Clubs
- Religions
- Oratory
- Publications
- Clubs

Organizations
- Honorary
- Fraternities
- Sororities
- Boarding Clubs

Fussers
- Fusser Pictures
- Stories

Military

TRUSTEES

JULIUS F. STONE, Chairman
Columbus

BENJ. F. M'CANN, Vice Chairman
Dayton

O. E. BRADFUTE
Xenia

F. E. POMERENE
Coshocton

GUY W. MALLON
Cincinnati

JOHN F. CUNNINGHAM
Cleveland

JOHN KAISER
Marietta

CARL E. STEEB, Secretary

-EXECUTIVE-

WILLIAM OXLEY THOMPSON
President

CARL E. STEEB
Secretary of the Board of Trustees and Business Manager

EDITH D. COCKINS
Registrar, University Editor and Secretary of the University Faculty

LESTER E. WOLFE
Entrance Secretary

KATHARINE H. DUNCAN
Executive Clerk

BESS C. WATTERS
Cashier

CAROLINE M. BREYFOGLE
Dean of Women

JOSEPHINE MATTHEWS
House Superintendent, Oxley Hall

EDWARD S. DRAKE
Manager of Ohio Union

W. C. McCRACKEN
Superintendent of Operation and Maintenance

R. M. ROYER
Assistant Purchasing Agent

F. E. JONES
Receiving Clerk

Ohio Union Board Overseers

TOP ROW

Wm. T. Magruder, Carl E. Steeb, F. A. Bensinger, W. W. Beck.

BOTTOM ROW

Judge Osborne, E. S. Drake, Ivan Boughton, Judge Adams.

Ohio Union Board Overseers

FEW students now in the University are familiar with the early history of The Ohio Union and especially of the efforts which made the Union a reality.

To Aaron Cohen, '10, is due a large measure of credit. Early in his college life he was impressed with the possibilities and the necessity of a Union building. He enthused the students, faculty and alumni, with the result that his committees were able to present the matter befor the legislature so earnestly that that body appropriated the money necessary to erect the building.

What has the Union accomplished? No one can deny that it has been the most potent factor in unifying the student body. That it has become the social centre for the campus is attested by the 921 meetings held in the building last year. These include all classes of gatherings from committee meetings and rehearsals to dances and banquets.

What are its aims for the future? To be of more and more service to the student body collectively, to the campus organizations and to the men individually, to grow in good works so that the alumni may cherish the memory of its service; and to be a vital factor in the best things in University Life.

Athletic Board

TOP ROW

R. M. Royer, P. M. Stokes, J. W. Wilce, R. Hoyer, F. R. Castleman.

BOTTOM ROW

O. V. Brumley, M. B. Evans, Thomas E. French, C. A. Dye, L. W. St. John, Walter Carroll.

Athletic Board

OFFICERS

President.....Thomas E. French
Secretary.....Walter Carroll
Treasurer.....R. M. Royer

MEMBERS

FACULTY

Thomas E. French
O. V. Brumley
C. A. Dye
M. B. Evans
F. R. Castleman
L. W. St. John
J. W. Wilce

STUDENT MEMBERS

Walter Carroll
P. M. Stokes

ALUMNI

Ralph Hoyer
R. M. Royer,

Student Council

TOP ROW

H. B. Swearingen, Spencer Myers, A. W. Hobt, Harry Rosch, C. S. Day, J. R. Dyer, H. S. Bronson.

BOTTOM ROW

P. J. Kimball, S. B. Creamer, D. L. Rogers, C. A. Carran, A. L. Baker, E. P. Knoll, J. B. Markey, H. A. Koester.

OFFICERS

President.....Charles A. Carran
Vice President.....Allen L. Baker
Secretary.....Dwight Rogers, Jr.
Treasurer.....S. B. Creamer

Student Council

FOUNDED IN 1907 with very limited powers and still less influence, the Student Council has gradually come to a place unique in the variety and extent of its activities.

The Council decorates Ohio Field for athletic contests, provides stunts between the halves of football games, supervises interclass athletics. The cane rush, the tug-o'-war, class, school and intra-mural elections, the Makio management, sings and rallies are a few things of importance which are under the direction of the Student Council.

The launching of an Honor Tradition, the instituting of a class hat custom and the organization of the Council as a student court have been some of the important activities of the year. The Council acts merely as a Court of Inquiry, passing no direct judgment but making recommendations to the President of the University, thereby greatly aiding him in obtaining a knowledge of representative student opinion.

The opportunities which present themselves to the Council for more valuable and extended service are as numerous as they are urgent. New lines of action and new extensions along old lines are continually being introduced and brought to our attention. These are being investigated and adopted as rapidly as is practicable.

Womens Council

TOP ROW

Zora Johnson, Esther Waddell, Hilda Nauts, Helene Patton, Isabel Hutt.

SECOND ROW

Prudence Stevens, Josephine Kinney, Jessie Carran, Miriam Smith, Olga Elifritz.

BOTTOM ROW

Mary Rousch, Miriam Simes, Elizabeth Abernathy, Mary Albaugh, Esther Clark, Laura Heston.

Womens Council

Organized 1909

President ..... Mary Albaugh
Vice President ..... Elizabeth Abernathy
Treasurer ..... Miriam Simes
Secretary ..... Esther Clark

1916

Helene Patton — Mary Rousch — Isabel Hutt

1917

Esther Waddell — Olga Elifritz — Laura Heston

1918

Ruth Griffith — Miriam Simes — Prudence Stevens

1919

Hilda Nauts — Zora Johnson — Jessie Carran

Ohio State University Association
(Graduates and Former Students)

President.....Clarence D. Laylin, '04
College of Law, Columbus, Ohio

First Vice President.....Dr. Ernest Scott, '97
Clintonville, Ohio

Second Vice President.....Mrs. King Thompson, '02
144 E. Woodruff Ave., Columbus, Ohio

Treasurer.....George H. Mock, '91
Ohio National Bank, Columbus, Ohio

Secretary.....Joseph S. Myers, '87
Ohio Union, Columbus, Ohio

Member of Board of Overseers.....Judge Samuel G. Osborn, '97
Columbus, Ohio

Members of the Athletic Board:

Erastus G. Lloyd, '01, Wyandotte Building, Columbus
Ralph W. Hoyer, '06, Hartman Building, Columbus

The Ohio State University Monthly
Published by the Ohio State University Association

Editor.....Joseph S. Myers, '87
Associate Editor.....J. H. Galbraith, '83

Who's Who

AT

Ohio State

Verses by

Wabnitz

Picked by Committee of Five Seniors

Consternation grew. The enervation
Of Austin's dissipation shocked us all.
But 'twas only syncopation and our own imagination
After all.
If ever a dreamer-o'-dreams
And his dream come true
And they tell you he comes from Toledo
And his nick-name is "Jew"—
You'll know that Paul Austin
Has gone on to Boston,
And that syncopation
Has justification
Clear through.

Adventures in Bohemia are for the good at heart
They lose the zest of venture after habit plays a part.
Now Lanterns, Journalism and Phi Beta Kappa pins
Are not to be conducive to preconcepted sins.
"I'm proud of Chillicothe from the bottoms of my shoes"
Says Aaron Bernard Bergman, with a lusty nose for news,
And Chillicothe's mutual, they tell us, in its views.
Now we and Chillicothe bear Bergie all goodwill,
And hope that his Bohemia will be adventure still.

It isn't accidental
That my teeth are tempermental
And my hair experimental
For a Vet;
And first when as a baby grand
The name they gave me—I. Bertrand,
Before I got the upper hand—
I've got it yet.
But when I got the pig-skin's goat
And moved the Union by my vote,
They called me "Swink"—
"The Sentimental Vet."

A setting-up conference was Bricker's delight,
As Y. M. C. A. president;
He went after baseball with almighty might
And out with the team he got sent;
It was found he could orate (they call it debate)
So he had to do that with the rest—
But all the same, John had his thoughts resting on
A "little gray home in the west!"
When he's fixed up the place
There's a girl in the case
That's to share up with John's very best.

Tennis is a love-game eh, Carrie, through and through,
You love to play, and the way you win makes all of us love you.
Then all these county clubs, we say, and intra mural sport,
And running student council and devising student Court,
And all the other things you do to interfere with work,
They all have made you hustle, Old Carrie, like a Turk.
It doesn't pay to prophesy, but if it did we'd say,
It'll take a mighty racket, to beat Carran any day.

The fame that came to old "Bill's" name
Came from "Across the Field,"
Since then every game's been a phophet of the claim
That Bill's a composer concealed.
Was it Old Tipperary, that he ragged and he chimed,
Played it Oxley Hall style, and then finally timed
It to sound like a nickel piano distressed,
Until we all loved what we used to detest?
If there's ever a war and we need a good song
Old Dougherty'll come and he'll bring it along.

My albaster shoulders, shins and light complexioned knees
From basketball are rudely rent
Before I ran for President
I rushed the pig-skin past the posts with ease.
"Now I begin,"
Quoth D. C. Ginn—Four years ago.
He hailed from Piqua Center, though
He never let the people know—Four years ago
They say there is a Cupid in the briney
That aimed a shot and sent it right through Tiny—Four years ago.

When the longest steep hill in Mt. Vernon
Was the steps of his pa's residence,
And Ernest wore bibs and the Strollers
First started to have presidents
Neither college nor Glee Club, nor Clyde Fitch's "Truth."
Nor "Dreamer o' Dreams" interfered with his youth.
His name's hard to spell but that doesn't abash,
When he got to be famous,
And began to inflame us
We didn't say Doer-schuk, but just called him "Dash."

Ay, What? A. Watt!
What Watt? Watt Hobt from Wellston, well
Little to say but enough to dispel
Any doubt of the route that brought it about
Why you carry three O's on the chest of your clothes
It's for being a half-back, old scout.
To tell your ambitions we sort o' decline,
But we nickname you Buck-eye for buckin' the line.

The sun with equal glory illuminates us all
Excepting Philip Kimball, whose head is up so tall
That even after sunset, when Mechanicsburg's all dark
The light still lingers on Phil's head. And seniors here remark
How a "tangible memorial," his motto, by the way,
Might be Philip life-sized, done in marble, bronze or clay.

When a guy's all time so busy
A-makin' up a book,
And gettin' cuts and drawin's and things
By hook or crook;
And he's always in a hurry and his head is in a worry
And his brain feels all so rocky. Oh!
And you hear them call him "Cotton,"
Know he'll never be forgotten
For he made the nineteen-sixteen Makio.

Music managed Andy and Andy managed it
And the two together managed to hit, and make a hit.
He'd pun his future grave stone,
If a grave stone stood a joke—
Did you ever catch him poking
When there was a pun to poke?
But stripped of Sextette, Orchestra,
Glee Club, Y. M. C. A.,
And Zarzoliers and other gears
And masks—the people say
That somewhere back in Lima
Is where "Ag" Monson can
Be just as sober-minded
As an ordinary man.

It put the pep in Peter
When he made Zarzolier,
I swan that he is sweeter
Than he was this time last year.
He was the dude in "The Dreamer O' Dreams"
For all that his pants were too tight in the seams.
He drives the cart for Thespis
Like a brave and honest youth,
And keeps a claim on truthfulness
For he started out "The Truth."

Old "Swede" came here from Norwood, a city, don't you see,
Surrounded by another big municipality;
It's a common thing for Norwood to be bucking at the lines,
And picking out the weak spots in her narrow, close confines.
So Swede grew up an athlete in training all his life,
Came here and married football as his wedded wife.
Oh, with Sorenson at fullback, the line will sure be bucked
And with him for Captain, the Conference will get chucked.

Oh, it's the leas for Leo in the balmy days of spring,
With a feeling that he's fussing and a girl beneath each wing,
His heart will never petrify, it's tender underneath,
He's been taken simultaneously by a dozen girls to Keith's.
First football, second Makio, third Sunny's magazine,
And four years' work in college a-sandwiched in between,
Made college life worth living through, and now it's at a finish,
Old Yass, you old enthusiast, don't let the pep diminish.

Never blame the janitor
Because the fires go out;
Never blame a poet
For what he writes about.
For where the right idea
Doesn't fit the rhyme.
He changes the idea
Every time.
Of course the right idea
Could be written in free verse,
But where there's no idea
It makes the matter worse.
So never blame the janitor
Who fired these feeble words,
He thought of something better
Afterwards.

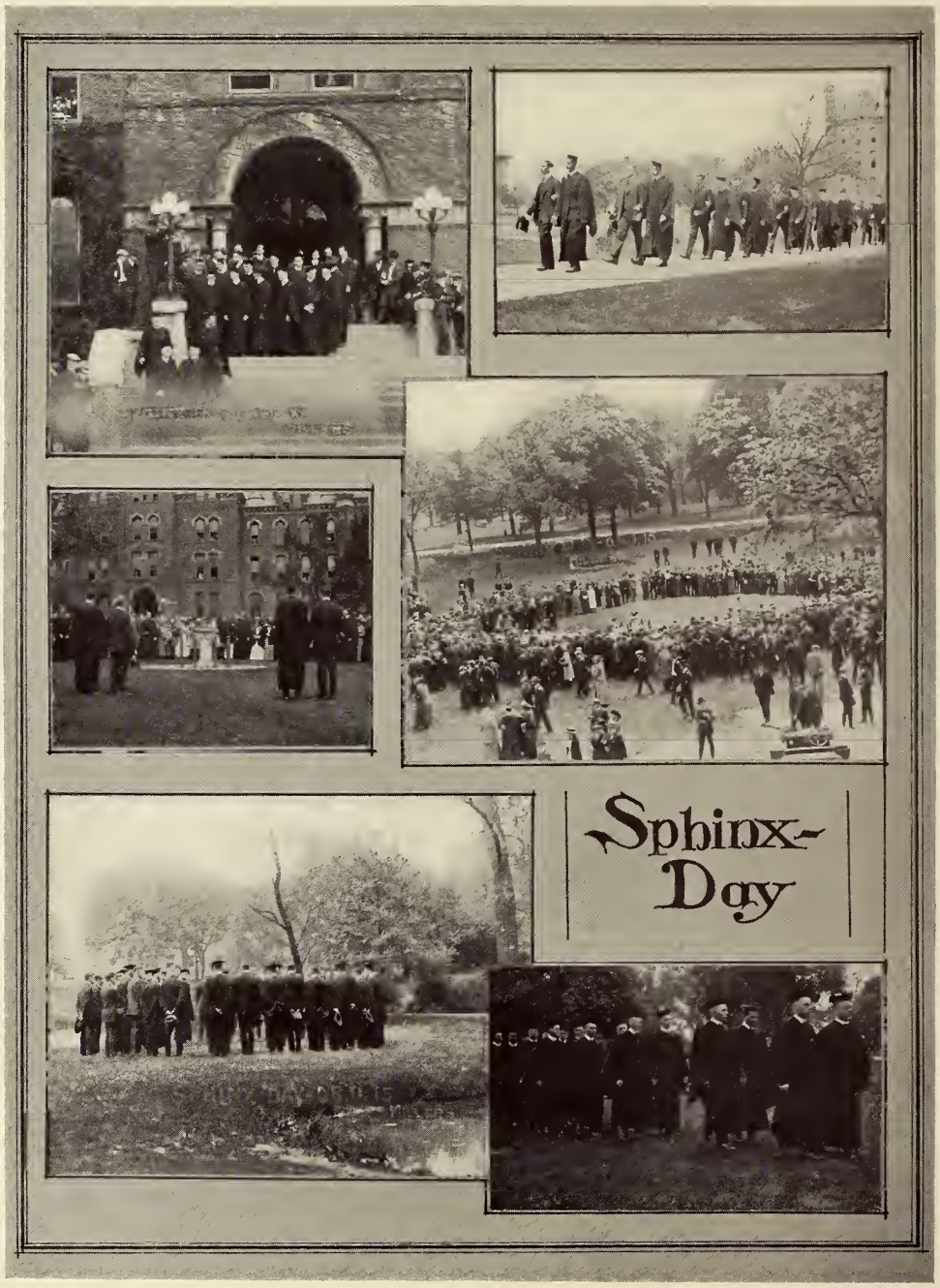
Sphinx-
Day

CLASSES

Class Presidents

Senior Class Officers

President.....Dwight C. Ginn
Vice President.....Treva Pearson
Secretary.....Charles F. Dunham
Treasurer.....Ross E. Schumaker
Memorial Orator.....John W. Bricker
Class Orator.....Daniel Ferguson
Ivy Orator.....Milton J. Costello
Class Prophet.....Ruth E. Horrocks
Class Poet.....Ruth A. Schachne

MEMBERS OF STUDENT COUNCIL

Charles Carran
Philip Kimball
Elmer Knoll
Joseph Markey
Henry B. Swearingen
A. Watt Hobt

AGRICULTURE

ALEXANDER, WALTER A., B. Sc. in Agr.
("Alec") McComb
Glee Club 1-2-3-4, Vice-President Glee Club 4, Sophomore Social Committee, Alpha Sigma Phi.

ARMS, FANNY E., B. Sc. in Home Economics
Columbus
Alpha Phi, Y. W. C. A. Cabinet, '13, '14, Treasurer Strollers '14, '15, '16, Vice-President Browning '15, '16, Director Girls Glee Club '15, 16, Zarzoliers, Mortarboard, Senior Social Committee, Co-Editor Sun Dial '16.

BARTON, JOHN L., B. Sc. in Agr.
("Bart") Coolville
University Grange.

BEALE, ARLENE J., B. Sc. in Home Economics.
("Beanie") Mt. Sterling
Alpha Gamma Theta, Home Economics Club, Junior Social Committee.

BRIGGS, LOUELLA M., B. Sc. in Home Economics.
Briggsdale
Browning Dramatic Society, Woman's Council '12, "Gym" Aide, Delta Gamma.

BARKER, ROBERT R., B. Sc. in Agr.
("Check") Athens
Alpha Zeta, Jeffersonian Literary, Captain Cadet Regiment.

BABCOCK, CLARENCE JOSEPH, B. Sc. in Agr.
("Slim") Brunswick
University Grange, Western Reserve Club.

BAIR, RUTH S., B. Sc. in Home Economics.
("Ted") Hartville
Home Economics Club, Y. W. C. A., Western Reserve Club, Choral Society.

BOLENDER, ELBERT O., B. Sc. in Agr.
("Red") Felicity
Agricultural Society, Townshend Literary Society, Saddle and Sirloin Club, University Grange.

CRANZ, CARL F., B. Sc. in Agr.
("Baldy") Ira

CALLAND, EDWARD L., B. Sc. in Forestry.
("Dane") Summerfield
Alpha Pi Upsilon, Forestry Society.

DICKEY, THOMAS O., B. Sc. in Agr.
("Dick") Jerusalem

DELASHMUTT, FLOYD S., B. Sc. in Agr.
("De") Vicksburg, Mich.
Y. M. C. A.

ECKERT, JOHN, B. Sc. in Agr.
("Minnie") Wooster
Freshman and Sophomore Base Ball, Agricultural Intramural Base Ball Team 2-4, Manager Agricultural Base Ball 3, Agricultural Track Team 3, "Chaplain" University Grange 3, Junior Football, Alpha Gammo Rho.

EISINGER, CLARENCE, B. Sc. in Agr.
("Eis") Strasburg
Y. M. C. A. 1-2-3-4, Townshend Literary Society 1, University Grange 4.

DAILEY, ELDON F., B. Sc. in Agr.
("Pete") Albany

DACHENBACH, ARTHUR F., B. Sc. in Agr.
Bellefontaine

HENDRIX, JOHN EDWIN, B. Sc. in Agr.
Lewisburg
Townshend Literary Society, Y. M. C. A. Cabinet Secretary.

ENGLE, RUTH K., B. Sc. in Home Economics.
Columbus
Browning Dramatic Society 2-3-4, Varsity "A" Association 3-4, Choral Union 2-3-4, Home Economics Club, Vice-President Home Economics Club 3, Mortar Board.

FOOTE, JOEL LINDSLEY, B. Sc. in Horticulture.
Brooklyn Heights
Phi Sigma Epsilon, Captain Cadet Regiment, Apple Judging Team 4, Horticultural Society.

FERGUSON, WILLIAM S., B. Sc. in Agr.
("Bill"-"Ferg") Lexington
President Monroe County Club 3, Captain Cadet Regiment 4.

FOWLER, ESSIE SOPHIE, B. Sc. in Home Economics.
Columbus

FORSYTHE, JOHN D., B. Sc. in Horticulture.
("Jack") Freeport
Pi Alpha Chi, Horticultural Society, Captain in Regiment, Scabbard and Blade.

GREENAWALT, ROSS M., B. Sc. in Agr.
Springfield
Beta Theta Pi, University Grange, Y. M. C. A., B. A. from Wittenberg.

GARMHAUSEN, GRACE, B. Sc. in Home Economics.
("Gurmmy") New Bremen
Aloquin, Home Economics Club.

FENN, SIDNEY M., B. Sc. in Agr.
("Sid") Medina
Townshend Literary Society, University Grange, Western Reserve Club, Medina County Club, Y. M. C. A.

FERGUS, ERNEST N., B. Sc. in Agr.
("Fergy") Union
Alpha Zeta, Jeffersonian Literary Society, Y. M. C. A.

GUILER, G. GLENN, B. Sc. in Agr.
Whigville
Saddle and Sirloin Club, Townshend Literary Society. Noble County Club, Manhattan Club, Y. M. C. A.

GAISER, CHRIST ROBERT, B. Sc. in Horticulture.
Cleveland
Biological Club, Western Reserve Club, Cleveland Club, Grange, University Horticultural Society.

GAULT, JOHN BENNETT, B. Sc. in Agr.
Milford Center
Beta Theta Pi.

GUARD, LEWIS L., B. Sc. in Agr.
("Golde") Elizabethtown
University Grange, Agricultural Student '15-'16, Townshend Literary Society, Saddle and Sirloin Club.

GOSSARD, EVA, B. Sc. in Agr.
("Sis") Columbus
Phi Upsilon Omicron, Aloquin, Home Economics Club, Sophomore Basket Ball Team, Captain of Junior Team, Gymnasium Assistant 3.

HEATH, ESSIE ISABEL, B. Sc. in Home Economics.
Richmond Dale
Glee Club 2-3-4, Choral Union 2-3-4, Varsity "A" 3-4, Treasurer 4, Philomathean 2-3-4, Treasurer 4.

KIMBALL, PHILIP J., B. Sc. in Agr.
("Phil") Mechanicsburg, Ohio
Beta Theta Pi, Assistant Football Manager 13-14, Makio Board 15, Student Council 15-16, Zarzoliers, Chairman Senior Social Committee, Varsity "O," Bucket and Dipper, Sphinx.

KNOLL, ELMER P., B. Sc. in Horticulture.
("Whitey") Norwalk
Student Council 4, Varsity "O," Freshman Track Manager, Sophomore Basket Ball, Football 13-14-15, Track 16, Pi Kappa Alpha, Horticultural Society.

GREEN, EMILY RUTH, B. Sc. in Home Economics.
("Greenie") Delaware
Alpha Phi, Girls Glee Club 13-14, Pan-Hellenic Council, Senior Invitation Committee.

HAUCK, CHARLES W., B. Sc. in Entomology.
("Dutch") Columbus
Phi Gamma Delta, Biological Club, Makio Board 3, Glee Club 2-3, Ohio Scientific Society, Yellow Dog.

KLINCK, MERLE SHARON, B. Sc. in Agr.
("Clinck") Hebron
Townshend Literary Society, Licking County Club, Beta Alpha Chi, Agricultural Engineering Society.

KRAUSE, EDWIN HENRY, B. Sc. in Agr.
("Red") Valley City
Agricultural Student, Townshend Literary Society, University Grange, Agricultural Society.

KAZEZIS, ATHANAS T., B. Sc. in Agr.
Ceasarea, Turkey
President of Cosmopolitan Club, B.A. degree from Anatolia College.

KIRKWOOD, CHARLES, B. Sc. in Agr.
("Kirk") Shiloh
University Grange, Mansfield Club, Y. M. C. A.

HOLECEK, HATTIE C., B. Sc. in Home Economics.
Cleveland
Newman Club, Home Economics Club, Delphic Debating Club, Western Reserve Club.

LAUGHLIN, WILLIAM E., B. Sc. in Agr.
("Bill") Lore City
Student Council 13-14, Horticultural Society, Pi Alpha Chi.

LEIMBACH, HENRY L., B. Sc. in Agr.
("Leimy") Brownhelm
Agricultural Society, Agricultural Student 4, President Western Reserve Club, University Grange, Thesis "Draft of Frameless Sulky Plows."

LEYDA, DONNELL D., B. Sc. in Horticulture.
("Don") Pattersonville
Horticultural Society, Sophomore Base Ball, Horticultural Basket Ball Team, Pi Alpha Chi.

ISENBERG, AUBREY, B.A. and B. Sc. in Home Economics.
Memphis, Tenn.

LEONARD, STANLEY WALL, B. Sc. in Horticulture.
("Whitey") Piqua
Alpha Zeta, Horticultural Society, President of Pen and Brush Club 4, President of Downing Club 4, President of Miami County Club 4.

LOUGHRY, WILLARD M., B. Sc. in Horticulture.
("Lock") Lorain
Agricultural Banquet Committee 12-13 Student Council 15, Junior Social Committee 14-15, Senior Social Committee 15-16, Y. M. C. A. Cabinet 15-16, Horticultural Society, Cosmopolitan Club, Pan-Hellenic Council 15-16, University Grange, Alpha Tau Omega.

MCMILLAN, OLIN RAY, B. Sc. in Agr.
Marengo
Y. M. C. A. Agricultural Society.

MENNELL, LEANDER D., B. Sc. in Agr.
("Lee") Grafton
Cleveland Club 1-2, Western Reserve Club 3-4, Jeffersonian Literary Society 3, President of Lorain County Club 4.

MARKEY, JOSEPH B., B. Sc. in Agr.
("J. B.") Eaton
Alpha Chi Sigma, Senior Student Council, Townshend Literary Society, Agricultural Society, Saddle and Sirloin Club, University Grange, Live Stock Judging Team, Preble County Club, Sophomore Tug o' War, Agricultural Student.

MILLER, ELLEN MARY, B. Sc. in Home Economics.
("Peggy") Columbus
Newman Club.

MUTH, KATHRYN HAZEL, B.A. and B. Sc. in Home Economics.
("Piguurd") Columbus
Newman Club.

MCCOMB, KARL STEWART, B. Sc. in Agr.
("Mac") Napoleon
Gymnasium Aid 1-2-3-4, Townshend Literary Society 2-3-4, Regiment 1-2-3-4, Captain Prize Company 3, Major 4, Northwestern Club 1-2-3-4, Agricultural Society 2-3, Choral Union 2-3-4, Saddle and Sirloin Club 3-4, Makio Staff 3, University Grange 4, Varsity "A," Scabbard and Blade, Gamma Phi.

MCANALL, ESTHER MAY, B. Sc. in Home Economics.
Iberia
Aloquin.

MOSIER, WILLARD H., B. Sc. in Horticulture.
Columbus

MAGRUDER, JR., WILLIAM THOMAS, B. Sc. in Agr.
("Bill") Columbus
B.A. degree in 1915, Beta Theta Pi, Varsity Track Manager '15, Varsity Soccer Manager 13-14, Varsity "O," Secretary University Grange, Student Council 15, Ohio Union Board of Overseers 15-16, Phi Sigma.

MYERS, NOEL RUSSEL, B. Sc. in Agr.
Arcanum

METZLER, CATHARINE, B. Sc. in Home Economics.
Columbus
Social Committee 12-13, 15-16, Kappa Kappa Gamma.

MARCKWORTH, GORDON D., B. Sc. in Forestry.
("Mark") Cincinnati
Alpha Gamma Rho, Alpha Pi Upsilon, Varsity Soccer 2-3-4, Captain 3, Forestry Intramural Chairman 2-3-4, President of Intramural Athletic Association 4.

PEARSON, RUSSELL RAYMOND, B. Sc. in Agr. Covington
University Grange.

McCANN, LAURA CLAIRE, B. Sc. in Home Economics. Frazeysburg
Y. W. C. A., Delphic Debating Club, Home Economics Club, Phi Upsilon Omicron.

PARKINSON, PHILIP DARLINGTON, B. Sc. in Agr.
("Parkie") Columbus
Varsity "A" 13-14-15, President 14-15, Gamma Phi 14-15.

ROUSH, MARY E., B. Sc. in Home Economics Lynchburg
Alpha Gamma Theta, Woman's Council 15-16, Kleman Klub, Delphic Debating Society.

SENN, CARL M., B. Sc. in Agr.
("Senny") Attica
Acacia, Athenaean Literary Society.

OSBORN, FLORENCE MARGARET, B. Sc. in Home Economics. Columbus
Phi Upsilon Omicron, Home Economics Club, Jeffersonian Literary Society, Y. W. C. A., Choral Union 4.

PALMER, HARRY WAYNE, B. Sc. in Agr.
("Kid") Nevada
Alpha Zeta, President of Grain Show 16, Grange, Agricultural Society, American Society of Agronomists, Student Assistant.

REAMER, VIVIAN FERN, B. Sc. in Home Economics Columbus
Home Economics Club 3-4, Vice-President of Jeffersonian Literary Society 4, Choral Union 4.

SCHUER, HENRY W., B. Sc. in Agr.
("Heinie") Chillicothe
Biological Club, Natural History Society, Agricultural Engineering Society, Townshend Literary Society, Ross County Club, University Chess Team 3-4, Student Assistant in Agronomy, University Grange.

SALLEE, CLARENCE MASON, B. Sc. in Horticulture.
("Sally") Pittsburgh, Pa.
Alpha Zeta, Horticultural Society.

SCHUH, HAROLD, B. Sc. in Horticulture.
("Plupy") Toledo

SMITH, FRANK H., B. Sc. in Entomology.
("Fat") Newark
Alpha Chi Sigma, Pan-Hellenic Council 4, Class Football 1-2-3, Tug o' War 1-2, Biological Club, University Science Club, Student Assistant in Entomology, Yellow Dog.

SCHUSTER, GEORGE L., B. Sc. in Agr.
Anderson, Ind.
Y. M. C. A. Cabinet 15-16, American Society of Agronomy 15-16, University Grange 16, Attended Bethany College 13-14.

THORNBERRY, LELAND EARL, B. Sc. in Agr.
("Thorn") Beallsville

VAN HOUTEN, J. D., B. Sc. in Agr.
("Van") Sharonville
Southern Club, Horticultural Society, Y. M. C. A., Presbyterian Student Session.

SWEARINGEN, HENRY B., B. Sc. in Agr.
("Hank") Circleville
Phi Kappa Psi, Student Council 4, Cap and Gown Committee, Pan-Hellenic Council 4, University Grange.

STEAR, JACOB RAY, B. Sc. in Agr.
Irondale
Townshend Literary Society, Manhattan Club, Methodist Student Council.

SCHWARZTRAUBER, STANLEY H., B. Sc. in Agr.
("Swartzie") Somerville
Delta Theta Sigma, Horticultural Society, Y. M. C. A.

SMELKER, WILLIAM WALLACE, B. Sc. in Agr.
("Billie") New Madison
Secretary and Treasurer of Darke County Club, Agricultural Engineering Society, University Grange.

WHITIS, MAY, B. Sc. in Home Economics.
("Izzie") Continental

CONKLIN, C. T., B.S. in Agr.
Struthers
President Saddle and Sirloin Club, La Boheme, Stock Judging Team, Associate Editor Agricultural Student.

COPPER, FRANK, JR., B.S. in Hort.
("Cop") Columbus
Apple Judging Team 3, President Horticultural Society 4.

LEHMAN, ETHEL, B.S. in Home Ec.
Troy
Phi Upsilon Omicron, Y. W. C. A., Home Economics Club.

ORTMAN, HARLEY P., B.S. in Agr.
("Horse Power") Phillipsburg
Alpha Chi Sigma, Chemical Society, University Grange.

SPARLING, WYNDHAM EARL, B.S. in Agr.
("Spark") Andover
Acacia, Glee Club, Western Reserve Club, Agricultural Society, Leader Cane Rush 2, Jeffersonian Literary Society, Steward of Buckeye Club 2-3-4, President of Noble Co. Club, Class football 3, Y. M. C. A., University Grange.

DE VORE, HOWARD, B.S. in Agr.
("Josh") Gilbod
Jeffersonian Literary Society, Manhattan Club, Cosmopolitan Club, University Grange.

GLINES, NORWOOD W., B.S. in Agr.
("Slats") Marietta
Delta Theta Sigma, Horticultural Society, University Grange, Horticultural Basketball team 2-3.

MATHENY, CARLOS W., B.S. in Forestry
Columbus
Forestry Society.

STUTS, GEORGE H., B.S. in Agr.
DeGraff

WIESENBERGER, ARTHUR C., B.S. in Agr.
("Wiesy") Cleveland
Glee Club 2-3-4, President Cleveland Club 3, President Choral Union 4, Zarzoliers 4, Saddle and Sirloin Club 2-3-4, Horticultural Society 2-3, Student Assistant in Dairying and Poultrying, Delta Theta Sigma.

AXTELL, W. DAYTON, JR., B.S. in Agr.
("Dayter") Belleville, New Jersey
Agricultural Society, Jeffersonian Literary Society, Class Football.

ANDERSON, SHERMAN L., B.S. in Agr.
("Andy") Barberton

BECHTEL, LOTT E., B.S. in Agr.
("Beck") Marion
University Grange, Townshend Literary Society, President Sophomore Class, Makio Board, Alpha Zeta.

CARRAN, CHARLES A., B.S. in Agr.
("Carry") Lakewood
Alpha Zeta, Toastmasters, Varsity "O" Association, Student Council 3-4, President 4, Tennis Team 2-3-4, Captain 2-4, Manager 2, Chairman Makio Advisory Board, Agricultural Basketball Team 3-4, Manager 4, Townshend Literary Society, Cleveland Club, Western Reserve Club, University Grange, Agricultural Society, Y. M. C. A., Lantern Staff, Invitation Committee, President Ohio Intercollegiate Tennis Association, Chairman Committee of "88."

DAVIES, EVAN THOMAS, B.S. in Agr.
("Dave") Cincinnati
Business Manager Agricultural Student 4, Track Team 3, Varsity "A," Saddle and Sirloin, Townshend Literary Society, Agricultural Society, Southern Club.

BAKER, CLARENCE M., B.S. in Agr.
Wooster
Editor Agricultural Student 4, Lantern Staff, Sigma Delta Chi, Makio Staff 3, Saddle and Sirloin Club, President Wayne County Club, University Grange.

BEACH, RUTH ANN, B.S. in Agr.
("Midget") Geneva
Y. W. C. A., Jeffersonian Literary Society, Home Economics Club, Student Volunteer Band, Student Volunteer Union, Ashtabula County Club, Phi Upsilon Omicron.

BRUNING, URI F., B.S. in Agr.
("Brunie") Pemberville
Student Council 2-3, Intra-mural Athletic Association 3, Chairman Interclass Athletic Committee 3, Manager Soccer Team 4, Manager Track Team 4, Manager Junior Football Team, University Grange, Townshend Literary Society, Alpha Zeta, Acting Cross Country Manager 4, Pan-Hellenic.

CROSS, FRANK B., B.S. in Hort.
("Old Peculiar") Racine
Delta Theta Sigma, Scabbard and Blade, Townshend Literary Society, President Horticultural Society, Captain Cadet Regiment.

DAVIS, JOSEPHINE, B.S. in Home Ec.
("Jo") Cambridge
Phi Upsilon Omicron, Y. W. C. A. Cabinet 4, Home Economics Club.

DUPRE, DALLAS D., B.S. in Agr.
("D.D.") Columbus
Delta Theta Sigma, Methodists' Student Union.

EVANS, LEON MERRILL, B.S. in Agr.
("L.M.") Jackson
Livestock Judging Team 4, Saddle and Sirloin Club, University Grange, President Townshend Literary Society 4.

FULLERTON, JAMES BLAINE, B.S. in Forestry
Portsmouth
Alpha Pi Upsilon, Forestry Society.

GEORGE, RUSSELL L., B.S. in Agr.
Okeana
Y. M. C. A. Cabinet 2-3-4, President Saddle and Sirloin Club 3, Business Manager Agricultural Student 3.

HAVLICEK, HORACE K., B.S. in Agr.
("Check") Berea
Jeffersonian Literary Society, Major Cadet Regiment, Scabbard and Blade, Officers' Club.

ELLIOTT, CLAYTON H., B.S. in Agr.
West Mansfield
Y. M. C. A. 1-2-3-4, Methodist Student Council 3-4, Townshend Literary Society 2-3-4, Saddle and Sirloin Club, 2-3-4, Agricultural Society 1-2-3-4, Associate Business Manager Agricultural Student 3-4, Logan County Club, University Grange.

FOSTER, WALTER E., B.S. in Agr.
("Foss") Thornville
Agricultural Society, Townshend Literary Society, Saddle and Sirloin, Manhattan Club.

GINN, DWIGHT C., B.S. in Agr.
("Tiny") Piqua
Football 3-4, Basketball 2-3-4, Captain 4, Track 2-3-4, President Senior Class, Delta Tau Delta, Bucket and Dipper, Sphinx, Varsity "O" Association, Gamma Phi.

HECKATHORN, BLANCHE, B.S. in Home Econ.
("Panky") Kenton
Y. W. C. A., Home Economics Club, University Grange.

HUTCHISON, EDITH B., B.S. in Home Econ.
("Polly") West Unity
Phi Upsilon Omicron, Y. W. C. A., Home Economics Club, Jeffersonian Literary Society, Northwestern Club.

JUNG, PARK GOEY, B.S. in Agr.
Canton, China
Cosmopolitan Club, Chess Club.

KINKEL, ROEDER J., B.S. in Hort.
("Kink") Buffalo, N. Y.
Art Editor Agricultural Student 3-4, Art Staff Makio 3, New York Club, Downing Club, Horticultural Society, Alpha Sigma Phi.

LUTZ, DEXTER N., B.S. in Agr.
Spencerville
Townshend Literary Society 1-2-3-4, Agricultural Student, Y. M. C. A. Cabinet 4, Cosmopolitan Club.

LEWIS, ROBERT, B.S. in Agr.
("Bob") Grove City
Y. M. C. A., University Grange.

MAHAN, HAROLD M., B.S. in Agr.
("Swede") Lima
Sigma Pi, Varsity "O" Association, Manager Cross Country Team 3.

KUEMMERLING, KARL, B.S. in Forestry
("Red") Hamilton
Soccer 3-4, Captain 4, Forestry Societ, Alpha Pi Upsilon.

LATHROP, HAROLD MAYO, B.S. in Agr.
("La") Wellington
Western Reserve Club, Lorain County Club.

LUTZ, HARRY W., B.S. in Agr.
Jeromeville
Phrenocon, Horticultural Society, Cosmopolitan Club, Ashland County Club.

NOUSE, EVA M., B.S. in Home Ec.
Columbus
Vice-President Sophomore Class, Home Economics Club, Makio Board 3.

PHILLIPS, MAX M., B.S. in Agr.
Medina
Alpha Zeta, Class Football 3, Townshend Literary Society, Y. M. C. A., University Grange.

ROBINSON, SAMUEL, B. Sc. in Agr.
Columbus
Captain Baseball '16.

SANDERSON, OKLA, B. Sc. in Home Economics
Cleveland
Home Economics Club, Jeffersonian Literary Society, Deutscher Verein '12-'13, '14-'15.

SWANGER, CLEN, B. Sc. in Agr.
Apple Creek
Jeffersonian Literary Society, Saddle and Sirloin Club, Agricultural Society, Associate Editor Agricultural Student.

VINCKE, F. N., B. Sc. in Forestry
("Baddy") Ottoville

WILEY, STELLA MILLER, B. Sc. in Home Economics
Dayton
B.A. from Monmouth College, Choral Union, Home Economics Club, Y. W. C. A.

SCHMIDT, JACOB PHILIP, B. Sc. in Agr.
("Schmitty") Bainbridge
Y. M. C. A., Student Assistant in Farm Crops.

SHARP, MILTON KIRK, B. Sc. in Forestry
Cleveland
Alpha Pi Upsilon.

THURSTON, NELLIE KATHLEEN, B. Sc. in Home Economics
("Nell") Delaware

WERNER, BARBARA NELL, B. Sc. in Home Economics
("Barb") Columbus

WILL, WALTER D., B.Sc. in Agr.
Columbus
Phi Sigma, Beta Alpha Chi, Ohio State University Scientific Society, Captain Cadet Regiment 4, Officers' Club, Associate Business Manager Agricultural Student 2, Choral Union 2-3-4.

COTTERMAN, HAROLD F., B. Sc. in Agr.
("Cotty") Dayton
Alpha Gamma Rho, Student Council 1, Saddle and Sirloin Club, Agricultural Society, Chemical Society.

CRIM, F., B. Sc. in Agr.
Uhrichsville
Pi Alpha Chi, Townshend Literary Society, University Grange.

GRANT, CATHARINE, B. Sc. in Home Ec.
Middleport
Alpha Phi

HERSHBERGER, MARY ADELIA, B. Sc. in Agr.
Lancaster
Delta Delta Delta, Phi Upsilon Omicron, Browning Dramatic Society, Woman's Council 1-2, Home Economics Club.

JONES, ROSSFORD, B. Sc. in Agr.
Radnor
Townshend Literary Society, University Grange, Beta Alpha Chi.

EVANS, DAVID PRICE, B. Sc. in Agr.
("DP") Oak Hill
President Townshend Literary Society 3, University Grange, Saddle and Sirloin Club, Agricultural Society, Townshend Debate Team 1, Agricultural Student 1-2-3-4.

FERGUSON, DANIEL LEROY, B. Sc. in Agr.
("Fergie") Institute, W. Va.
Alpha Phi Alpha, Freshman Track, Varsity Cross Country Team 2-3-4, Varsity Track 2-3-4, President Ohio State Jubilee Singers 3-4, Varsity "O" Association, Class Orator, Cross Country Club, Y. M. C. A.

HAMMOND, ROBERT A., B. Sc. in Agr.
("Bob") St. Clairsville
Stock Judging Team 4, Saddle and Sirloin Club, President Agricultural Society 4, Townshend Literary Society.

LAPP, WILLIAM H., B. Sc. in Agr.
("Kewp") Cleveland
Alpha Zeta, Cleveland Club.

LESSER, SAMUEL, B. Sc. in Agr.
New York City
President Ohio State Zionist Society 4, Delegate Menorah Convention 4.

MONSON, RALPH E., B. Sc. in Agr.
Lima

Sigma Alpha Epsilon, Sphinx, Bucket and Dipper, La Boheme, Toastmasters, President Glee Club 4, Student Council 2-3, Vice President 3, University Orchestra, Glee and Mandolin Club 1, University Stringed Trio 1, University Sextette 3, University Stringed Quartette 4, Y. M. C. A. Cabinet 4, Chairman Junior Social Committee, Chairman Commencement Committee, Carnival Committee 3.

MORISON, FRANCIS L., B. Sc. in Agr.
("Morey") Kenton

Student Assistant in Agricultural Engineering.

PRIEST, ROY, B. Sc. in Agr.
Newark

President Licking County Club, Townshend Literary Society, University Grange, Y. M. C. A.

STEEN, ROLLIN E., B. Sc. in Agr.
Sandusky

University Grange.

TOM, CLYDE F., B. Sc. in Agr.
Camp Chase

Y. M. C. A., Jeffersonian Literary Society.

NUTT, AMY E., B. Sc. in Home Ec.
Columbus

Home Economics Club, Vice President Jeffersonian Literary Society 4.

PENTON, HAROLD RYALL, B. Sc. in Hort.
Cleveland

Horticultural Society, University Grange, Captain Cadet Regiment, Cleveland Club.

SHERWOOD, EDITH, B. Sc. in Home Ec.
("Sherry") Plain City

Home Economics Club, Jeffersonian Literary Society.

TUTTLE, ALBERT R., B. Sc. in Agr.
Springfield

WHITNEY, JAY M., B. Sc. in Agr.
("Whit") Kipton

APPLE, BEATRICE, B. Sc. in Home Ec. ("B") Miamisburg

BENSINGER, FLOYD A., B. Sc. in Agr. Lodi
Acacia, Ohio Union Board of Overseers 3.

BULKLEY, LAURENCE A., B. Sc. in Agr. Columbus
Sigma Pi.

CLAYTON, EDWARD E., B. Sc. in Agr. Columbus

COLT, CARL THOMPSON, B. Sc. in Agr. Lawrenceburg, Ind.
Alpha Gamma Rho, Theta Nu Epsilon, Editor of Makio 3, Advisory Board Makio 4, Glee Club 2, Pan Hellenic Council.

BACOT, GEORGE W., B. Sc. in Agr. Columbus

BRACKEN, OLIVER L., B. Sc. in Agr. Lorain
Alpha Sigma Phi.

CARR, RAYMOND M., B. Sc. in Agr. Bellefontaine
Delta Theta Sigma.

CRAFT, OTIS R., B. Sc. in Agr. Sarahsville

CROUCH, ROBERT EUGENE, B. Sc. in Agr. ("Major") Newark
Student Assistant in Rural Economics 4, Major in Cadet Regiment, Charter Member Scabbard and Blade, Military "O" Association, Officers' Club, Agricultural Society, Horticultural Society, Organizer Agricultural Engineering Society, Masonic Order.

DAVIDSON, ELOISE, B. Sc. in Home Ec.
Columbus

EARLY, ROBERT L., B. Sc. in Agr.
("Bob") Cincinnati
Sigma Chi, Theta Nu Epsilon, University Grange, Y. M. C. A., Agriculture Intramural Track Team, Pan-Hellenic Council 4. Sophomore Football Team, Intramural Baseball and Basketball.

GARD, NELLIE, B. Sc. in Home Ec.
Columbus

HARROD, BERT S., B. Sc. in Agr.
("Buck") Harrod
Alpha Gamma Rho.

HOLMAN, GEORGE R., B. Sc. in Agr.
("Hole") Wauseon
Board of Overseers of Ohio Union 3, Alpha Sigma Phi.

EICHHORN, HAZEL E., B. Sc. in Home Ec.
Columbus
Alpha Phi, Glee Club 3, Home Economics Club.

FINSTERWALD, VERNE H., B. Sc. in Agr.
("Red") Athens
Alpha Chi Sigma, Band 1-2.

GAULT, ELIZABETH, B. Sc. in Home Ec.
Marysville
Newman Club, Alpha Gamma Theta.

HUTCHISON, EDITH B., Sc. in Home Ec.
West Unity
President Home Economics Club.

JETTINGHOFF, HENRIETTA, B. Sc. in Agr.
Delphos
Delta Zeta, Newman Club.

DEAN, FOREST W., B. Sc. in For.
("Deaner") Homer
Forestry Society, Townshend Literary Society, Agricultural Society, Horticultural Society.

KRAUSE, EDWIN H., B. Sc. in Agr.
Valley City
Ag. Student.

LEHMAN, H. A., B. Sc. in Agr.
Troy

LOWE, J. VIRGIL, M. Sc. in Agr.
("Colonel") Kenton
Graduate Assistant in Military Science and Tactics, Scabbard and Blade, Military "O" Association, Officers' Club, Y. M. C. A., University Grange, Agricultural Engineering Society, B. Ped. Ohio Northern University 1908, M. Ped. University of Cincinnati 1909, B. Sc. in Agr. Ohio State 1915.
Thesis: "A Study of the Biological Effect of Calcium-Magnesium Upon Legumes.

MCCLURE. J. TROUTMAN, B. Sc. in Agr.
("John") Wooster
Alpha Gamma Rho.

KETTE, ALBERT C., B. Sc. in Hort.
("Ket") Dayton
B. Sc. in Agr. Ohio State 1915, Alpha Chi Sigma.

LEVINE, HARRY A., B. Sc. in Agr.
("Battling") Pittsburgh, Pa.
Ag. Track Team 3, Junior Football Team, Glee Club 4, Menorah Society, Ag. Baseball 3, Zeta Beta Tau, Townshend Literary Society, First Two Years at Michigan Agricultural College.

LEWIS, JAMES CYRUS, B. Sc. in Agr.
("Jim") Columbus
Sigma Phi Epsilon, Delta Theta Phi, Phi Sigma.

MCCLURE, PAUL H., B. Sc. in Agr.
("Mac") Wooster
Varsity Basket Ball 3-4, Alpha Gamma Rho, Varsity "O" Association, Theta Nu Epsilon.

MARTIN, ROBERT H., B. Sc. in Agr.
("Hen") Lodi
Delta Theta Sigma, University Grange, Ag. Track Team 2-3.

MOUGEY, HELEN F., B. Sc. in Home Ec.
Amanda
Mortar Board, Phi Upsilon Omicron, President Oxley Hall S. G. A. 4, Treasurer and Business Manager Browning Dramatic Society 4, Philomathean, M. E. Student Council 1-2-3-4, Woman's Council 2-3, Y. W. C. A. Cabinet 2-3, President 4.

NAUTS, MERRITT C., B. Sc. in Hort.
Toledo
Glee Club.

O'HARRA, RHODA, B. Sc. in Home Ec.
Columbus
Alpha Xi Delta, Home Economics Club, Jeffersonian Literary Society, Choral Union.

PATTERSON, HARRY C., B. Sc. in Agr.
Wellston
Alpha Zeta.

RYAN WALLACE T., B. Sc. in Agr.
Huntsville

NEIGHBOR, HELEN EMILY, B. Sc. in Home Ec.
Newcomerstown
Delta Zeta.

O'MARA, THOMAS, B. Sc. in Agr.
Van Wert

PUGH, PAUL L., B. Sc. in Agr.
Arlington
Alpha Gamma Rho.

ROGERS, OTIS G., B. Sc. in Agr.
Bellefontaine

RITCHIE, WALTER S., B. Sc. in Agr.
Cincinnati
Alpha Chi Sigma.

PEEBLES, HAROLD E., B. Sc. in Hort.
("Peebs") Columbus
Phi Sigma, Horticultural Society, University Grange, Y. M. C. A., Biological Club.

PICKERING, HAROLD H.
Columbus
Chi Phi, University Sextette 3.

SIMON, HERMAN, B. Sc. in Agr.
("Si") Cleveland
President, Secretary and Treasurer of Menorah Society.

STORY, JOHN, B. Sc. in Hort.
("Hop") Cincinnati
Alpha Gamma Rho.

TRESSLER, PAUL F., B. Sc. in Agr.
Montpelier

ROADS, HARRY
Hillsboro
Varsity "O" Association, Varsity Track 2-3-4.

SNODE, BENJAMINE
Alliance

STILLINGS, CARL R., B. Sc. in Agr.
("Still") Milford Center
University Grange, Alpha Chi Sigma.

VEAZEY, JAMES M., B. Sc. in Hort.
Columbus
University Horticultural Society.

WHONSETLER, JESSE E., B. Sc. in Agr.
("Whonny") Creston
Glee Club 3-4, Choral Union 3-4, Saddle and Sirloin, Ag. Society, University Grange.

ALBING, HERBERT LEWIS, B. Sc. in Hort.
("Herb") Buffalo, N. Y.
Horticultural Society, Downing Landscape Club, Pen and Brush Club, Y. M. C. A., Senior Invitation Committee.

CROSS, JOSEPH A., B. Sc. in Ag.
("Pete") Racine
Delta Theta Sigma.

MCGLAUGHLIN, EUGENE R., B. Sc. in For.
("Mac") Youngstown
Buckeye Club, Western Reserve Club, Jeffersonian Literary Society, Grange.

ZUERCHER, HARRISON WILLIAM, B. Sc. in Ag.
("Serk") Dalton
President of Jeffersonian Literary Society 4, President of Buckeye Club 4, Ass't Business Manager of Agricultural Student 2-3.

WIGHTMAN, RUBY NAOMI, B. Sc., B. A.
("Reuben") Cleveland
Phi Mu.

GIBBS, JOHN S., B. Sc. in Ag.
Cleveland
Captain in Cadet Regiment, Cleveland Club, Western Reserve Club, Grange.

HICKS, HELEN DOROTHY, B. Sc. in H. E.
Columbus
Home Economics Club 4.

WARFIELD, SUSANNAH, B. Sc. in H. E.
Columbus
Kappa Alpha Theta, Broadway Society, Woman's Pan-Hellenic 4.

WAID, ETTIE LOUISE, B. Sc
Townville, Pa.
Phi Upsilon Omicron, Y. W. C. A. Cabinet, Methodist Student Council, Home Economics Club, Jeffersonian Literary Society.

HORROCKS, RUTH EMILY, B. Sc. in H. E.
("Imp") Cleveland
Pi Beta Phi, Domestic Science Club, Western Reserve Club, Vice Pres. 3, Delphic Debating Club, Sec. Treas. 2. Sophomore Social Committee, Vice Pres. Junior Class, Glee Club 2-3, Choral Union 1-2-3-4, Class Prophet.

ARTS

AUSTIN, PAUL WEBER, B.A.
("Jew") Toledo

Phi Kappa Psi, Bucket and Dipper, Sphinx, Theta Nu Epsilon, Social Committee 1-3-4, Mandolin Club 1, Stringed Sextette 3, Stringed Quartette 4, Composer Music "Follies of 1913" 1, and "Dreamers o' Dreams" 4, President Zarzoliers 4, Ohio State Song Book Committee, Commercial Club.

ALLOWAY, DAPHNE NINNETTE, B.A.
Columbus

Phi Beta Kappa, Theta Sigma Phi, Lantern Staff 3, Sun Dial Staff 4, French Club, Le Cercle Dramatique, Philosophy Club.

COLLINS, FLORENCE G., B.A.
("Flops") Dayton

Delta Delta Delta, Senior Executive Committee.

CHAPMAN, CARL EDSON, B.A.
("Chappie") Columbus

Philosophy Club 2-3-4, Y. M. C. A. 2-3-4, Glee Club 1-4, Athenaean 4, Classical Club, Choral Society 2-3-4.

DAVIS, MARIE LOUISE, B.A.
Columbus

Freshman at Ohio University, Athens, Alpha Gamma Delta, Treasurer History Club, 4.

BEERY, GEORGE C., B.A.
Canal Winchester

BURNETT, EDITH REBECCA, B.A.
Delphos

Aloquin

CHARLTON, PAUL H., B.A.
("Charlie") Columbus

Phi Rho Sigma, Scabbard and Blade, Biological Club, Ohio State Scientific Society.

DIBB, GERALDINE L., B.A.
Columbus

Junior Social Committee, Lantern Staff.

EWING, ETHEL, B.A.
Urbana

FOX, ERROL LIONEL, B.A.
("Oil") Akron
Phi Delta Chi, Acacia, Phi Sigma, Chemical Society, Western Reserve Club, Committee of 88 2-3-4, Ohio Academy of Science.

FITZPATRICK, LILLIAN MERLE, B.A.
("Kiddy") Xenia.

GEISY, MARY LOUISE, B.A.
Columbus
Girls Glee Club, Browning, Strollers, Varsity "A" Association, Makio Board '15, Cosmopolitan Club, Treasurer Cosmopolitan Club 4, Correspondent to Cosmopolitan Student 3, French Club, Mortar Board.

GRIGGS, JULIA, B.A.
Columbus
Choral Union '14, '15, Y. W. C. A.

GUY, DOROTHY, B.A.
Irwin
Alpha Phi.

FULLINGTON, JAMES F., B.A.
("Jimmie") Columbus
Sigma Nu, Glee Club 1-4, Varsity Quartette 4, Stringed Quartette 4, Pan-Hellenic Council 4.

GOREY, WILLIAM J., B.A.
("Bill") Columbus
Newman Club, Alpha Kappa Kappa.

GAME, HELEN R., B.A.
Columbus

GRIFFITH, JR., BARTON, B.A.
Columbus
Delta Chi.

HARMOUNT, ARTHUR, B.A.
("Senator") Chillicothe
Captain Freshman Track Team '15, Varsity Track Squad '16, Senior Executive Committee, Sigma Alpha Epsilon.

GILMORE, WILLIAM S., B.A.
("Bill") Dayton
Beta Theta Pi.

KALE, HENRY RENO, B.A.
Youngstown

KLIE, DORIS MITHOFF, B.A.
Columbus
Phi Beta Kappa.

LONG, HAZEL M., B.A.
B. Sc. in Ed.
Philomathean, English Club.

LAYMON, HOWARD W., B.A.
Chillicothe
Pi Alpha Chi, Chemical Society.

KOCH, REUBEN, B.A.
Phillipsburg
Attended Wooster University.

LAUGHRIDGE, HARRY ALFRED, B.A.
Columbus
Athenaean Literary Society '12, '14, Glee Club '13, '14, Choral Union, Cosmopolitan Club, Y. M. C. A.

LAUER, EDNA CINDERELLA, B.A.
B. Sc.in Ed.
Columbus

LEATHERMAN, CLAYTON H., B.A.
Chippewa Lake

MCCOY, WALLACE WALTER, B.A.
("Mac") West Jefferson
Phrenocon, Y. M. C. A. Cabinet, Inter-Society Debater, President Philomathean Literary Society, Ohio University '12-'13.

WATSON, FRANK WARNER, B.A.
("The Fighting Parson") Dennison
President Athenaean, Varsity Debating Team '15, Student Council '14, '15, Y. M. C. A. Cabinet '13, '14, '15, Delta Sigma Rho, Alpha Mu Pi Omega.

MILLER, HERMANN CLINTON, B.A.
Columbus
Pi Kappa Alpha, Commercial Club, Political Science Club, Sophomore Debating Team.

MILLER, EMERSON ROEKEL, B.A.
("Bo") Newark
President Licking County Club '13, '14.

NELLES, GERALDINE, B.A.
Columbus

OSBORN, DOROTHY, B.A.
Columbus
Secretary Freshman Class, Browning, Senior Memorial Committee, Phi Mu.

MUSSELMAN, NINA, B.A.
Cecil

MELHORN, RALPH W., B.A.
("Melly") Ridgeway
Freshman Football Team, Lantern Staff '12, '13, Delta Upsilon.

MILLS, TRUMAN B., B.A.
New Lebanon
Alpha Chi Sigma.

POTTS, LOUIS R., B.A.
Columbus
Pi Kappa Alpha, Varsity Base Ball Squad '14, Varsity Pitcher '15.

PITTINGER, TRESS ELLSWORTH, B.A.
("Pitt") Columbus
Delta Tau Delta, Bucket and Dipper, Sphink, Varsity "O" Association, Track Team '14, '15, '16.

PETERMAN, LESTER CHAMPE, B.A.
("Pete") Groveport
Pi Kappa Alpha, Orchestra 1-2-3-4, Assistant Director Orchestra 3, Manager Orchestra 3-4, Pan-Hellenic Council 3, Lantern Staff 3, Commercial Club 4.

PEARSON, TREVA HELEN, B.A.
Troy
Delta Zeta, Varsity "A" Vice-President Senior Class, President Girls Glee Club, Choral Union.

RICHEY, LAWRENCE K., B.A.
Van Wert
Y. M. C. A., Chemical Society.

SINGLETON, ELIZABETH N., B.A.
("Betty") Columbus
Secretary Philomathean Literary Society 2, President Philomathean 4, Y. W. C. A., Vice-President Varsity "A" 4.

SINCLAIR, LOIS NELL, B.A.
Columbus
Philomathean Literary Society.

POLLARD, JAMES E., B.A.
Toledo

ROSS, MARY ELEANOR, B.A.
Columbus
Choral Union '14, '15, '16, Girls Glee Club '14, '15, '16.

SCHACHNE, RUTH ADELAIDE, B.A.
Chillicothe
Alpha Xi Delta, Class Poet, Deutscher Verein, Menorah Society, Ross County Club.

SECREST, CARL E., B.A., and B. Sc. in Ed.
("Seek") Hoskinsville
Schoolmasters' Club, Noble County Club.

SCOTT, EMMA PEARL, B.A.
("Scotty") Columbus
Philosophy Club, Psychology Society, Delphic Debating Club, English Club, Y. W. C. A.

AHRN, J. S., B.A.
Seoul, Korea
Cosmopolitan Club, Philosophy Club, Y. M. C. A.

McCLELLAN, JOHN B., B.A.
("Mack") Columbus
Alpha Phi Alpha.

SWING, GLENN O'HARA, B.A.
New Richmond
Student Assistant in Mathematics.

TRACY, STANLEY B., B.A.
("Stan") Columbus
Track Team, Political Science Club, Commercial Club, Alpha Kappa Psi, Phi Delta Phi, Phi Delta Theta.

WILLIAMS, EVA LOUISE, B.A.
Columbus
Girls' Glee Club.

SALISBURY, BENJAMIN F., B.A.
North Olmstead
Y. M. C. A. Cabinet 4, Treasurer of Western Reserve Club 4, Student Assistant in Physics 4, Scientific Society of Ohio State 4.

SAWYIER, ROBERT L., B.A.
("Bob") Columbus
Political Science Club 1-2-3-4, Kansas City Delegation, Treasurer Y. M. C. A. 3, Y. M. C. A. Cabinet 4, Student Volunteer, Psychology Club 4, Philosophy Club 4, Student Session, Assistant to Student Pastor 4, Homiletic Club 3-4, English Club 4, Phi Beta Kappa.

PRYCE, VERA ADELE, B.A.
Columbus
Delta Delta Delta, Browning Dramatic Society, Girl's Glee Club, Social Committee 3, Philosophy Club, Woman's Pan-Hellenic 2-3-4, Vice president 2-3.

WALTON, VAN COURTRIGHT, B.A.
("Slim") Upper Sandusky
Major Cadet Brigade 4, First Winner Battelle Sabre 3, President Ohio State University Rifle Club 4, Intercollegiate Prohibition Association 1-2-3-4.

WELLING, MARTHA D., B.A.
Worthington
Mortar Board, Glee Club 1-2-3-4, Business Manager 4, Browning Dramatic Society 2-3-4, History Club 3-4, Philomathean Literary Society 2-3-4, Associate Editor Co-ed. Sun Dial 2, Y. W. C. A. Cabinet 4, Choral Union 2-3-4.

BAKER, RANSOM C., B.A.
Danville

BRICKER, JOHN W., B.A.
("Brick") Mt. Sterling
Delta Chi, Delta Sigma Rho, Sphinx, Toastmasters, President Y. M. C. A., President Varsity "O" Association, Varsity Debating Team, Varsity Baseball, Class President 3, Chairman Senior Memorial Committee, Senior Memorial Orator, Political Science Club.

GOTTSCHALL, ROY W., B.A.
("Gospel") Marion
Phi Gamma Delta, Sigma Delta Chi, Lantern 3-4.

HOBT, A. WATT, B.A.
("Buckeye") Wellston
Sigma Phi Epsilon, Sphinx, Varsity "O" Association, Football 1-2-3-4, Captain Soccer Team 2, Makio Board 3, Junior Social Committee, Student Council 4, Chairman Senior Executive Committee.

JOHNSON, LILLIAN MARIE, B.A.
Jackson
Delta Zeta, Sophomore Social Committee, Junior Social Committee, Social Chairman Oxley Hall 4, Makio Board 3, Women's Pan-Hellenic President 4, Psychology Club, History Club.

DAVIS, WALTER STANLEY, B.A.
Wellston
Political Science Club, Psychological Society.

DICKERSON, THOMAS ARTHUR, B.A.
("Dick") Columbus
Chemical Society.

GRISWOLD, LOUISA M., B.A.
Lancaster
Theta Sigma Phi, Delphic Debating Society 1-2-3-4, Browning Dramatic Society 3-4, Society Editor Lantern 4, Associate Editor Co-ed. Number of Sun Dial 4, Press Agent Twilight Concerts 4, Y. W. C. A., College Equal Suffrage League, Choral Union 3-4.

NORTON, KENNETH B., B.A.
("Skin") Columbus
Sigma Nu.

PATTON, HELENE RUTH, B.A.
Columbus
Mortarboard, Woman's Council 2-3-4, Treasurer 3, Girls' Glee Club 1-2-3-4, Treasurer 3, Woman's Varsity "A" Association, Y. W. C. A. Cabinet, Kappa Alpha Theta.

BEARD, ALATHA R., A. B.
Pioneer
Delta Gamma, Sec'y Pan-Hellenic Council 4, Northwestern Club.

BARB, LEWIS ELBERT, A. B.
Pataskala
Sophomore Baseball, Licking County Club 2-3-4, Intramural Athletics 1-2-3-4, Agricultural Baseball Manager.

DOERSCHUK, ERNEST A., A. B.
("Dash") Mt. Vernon
Delta Upsilon, German Play 1, Strollers 1-2-3, President 4, Zarzoliers 4, Glee Club 1-2-3-4, University Quartette 2-3, Makio Board 3, Junior Social Committee, Senior Social Committee, Commercial Club, Toastmasters, Pan-Hellenic Council 3, Committee of 88, Bucket and Dipper, Sphinx.

FLEXNER, HELEN ROSE, A.B.
("Little One") Louisville, Ky.
Menorah Society, History Club.

HAMILTON, JOHN L., JR., A.B.
("Ham") Columbus
Phi Kappa Psi, Commercial Club, Cosmopolitan Club, Makio Board 3, Psychology Club, Sun Dial.

BURBANK, MARY, A.B.
Columbus
Choral Union, Girl's Basketball 1-2-3-4, Girl's Tennis 3-4, Social Committee 2, Varsity "A" Association.

DOBSON, NEWELL D., A.B.
("Dob") Columbus
Delta Chi, Strollers 1-2-3-4, Member Stroller Board 3, Bucket and Dipper, Anchor Club.

EPSTEIN, MORRIS AARON, A.B.
("Eppy") Toledo
President Menorah Society, Ohio State Zionist Society, Deutscher Verein, German Play 2, Athenaean Society, Philosophy Club, Classical Club.

JONES, HELEN, A.B.
("Jonesie") Chillicothe
Alpha Gamma Theta, Y. W. C. A., Cosmopolitan Club, English Club, Psychology Club, University of Colorado 3.

KESSLER, RALPH E., A.B.
("Dutch") Ashtabula
Sigma Pi, Alpha Kappa Psi, Commercial Club.

LEONARD, RUTH EVELYN, A.B.
Cleveland

LITTLE, CARL VICTOR, A.B.
Columbus
Phrenocon, Sigma Delta Chi, Makio Board 3, Associate Editor Lantern 4.

RICHARDS, FLETCHER D., A.B.
("Fletch") New Philadelphia
Pi Kappa Alpha, Sigma Delta Chi, Pan-Hellenic Council 3, Lantern Staff 2-3, Business Manager 4.

SCHNEEWEISS, ADOLPH JUDAH, A.B.
Rzeszow, Austria
Soccer Team 2, Varsity Track 2, Varsity Cross Country 2, Class Cross Country and Track 1-2, Vice President Cosmopolitan Club 2, Y. M. C. A. Cabinet 3, Student Volunteer Band, Philosophy Club, Psychology Club, Graduate Student's Philosophy and Psychology Group, Elmont Club, Classical Club, Civil Engineering Club.

SHEPLER, RAYMOND V., A.B.
("Shep") Columbus

PICKERING, CATHERINE, A.B.
Columbus
History Club, Girls' Glee Club 2.

PIERSON, RUSSEL M., A.B.
Columbus
Sigma Chi.

REESE, HELEN, A.B.
Columbus
Delta Delta Delta

SMITH, VANCE M., A.B.
("Smithy") Plain City
Phrenocon.

SILVERMAN, MORRIS, B.A.
Columbus
President Political Science Club, Captain Senior Debate Team.

BROWN, MARJORIE LUCILLE, B.A.
Columbus
Alpha Phi.

BARNHART, ALFRED S., B.A.
("Barney") Akron
Delta Chi, First Year at University of Akron.

BERGMAN, A. BERNARD, B.A.
("Bergie") Chillicothe
Zeta Beta Tau, Sphinx, Sigma Delta Chi, La Boheme, Toastmasters, Editor-in-chief the Lantern, Associate and Athletic Editor The Makio 3, Sun Dial Staff 3-4.

BROWN, RALPH H., B.A.
("Brownie") Hamilton
Issue Editor The Lantern, Phi Gamma Delta, Sigma Delta Chi, Freshman Basketball Manager.

BROWN, WILLARD M., B.A.
("Red") Toledo
Delta Tau Delta, Track Team 2-3-4, Orchestra 4, Strollers 3, Commercial Club, Senior Invitation Committee, Makio Board 3, Varsity "O" Association, Bucket and Dipper, Alpha Kappa Psi.

BAUMILLER, GEORGE N., B.A.
Nutwood
Political Science Club, Western Reserve Club, Y. M. C. A., Schoolmaster's Club.

BOYLAN, LUCILLE A., B.A.
Columbus

BRYANT, FAITH, B.A.
Toledo

COSTELLO, J. MILTON, B.A.
Sandusky
Political Science Club, Treasurer 4, Athenaean Literary Society.

CODDINGTON, MRS. CORA, B.A.
Columbus

COOPERRIDER, EDITH B., B. A. Columbus

Phi Beta Kappa.

DICKINSON, MARY C., B. A. Columbus

Kappa Kappa Gamma.

GARBER, CORDELIA, B. A. Mt. Vernon

HAVENS, WILLIAM F., B. A. ("Bill") Columbus

Football 2-3-4, Varsity "O" Association, Glee Club 3, Vice-President Athletic Association, Commercial Club, Senior Social Committee, Phi Gamma Delta.

JONES, HARLAND F., B. A. ("Jonsie") Columbus

Makio Board 3, Lantern Staff 3-4, Class Track 1-2-3, Class Football 1-2-3, Glee Club 4, Student Council 4, Beta Theta Pi.

DRINKLE, CATHERINE, B. A. Lancaster

Kappa Kappa Gamma.

EARNHART, HELEN M., B. A. Columbus

Delta Gamma.

GOSSARD, LESLIE JAMES, B. A. ("Goss") Columbus

Alpha Sigma Phi, Sophomore Cane Rush Committee, Arts Intramural Chairman 3, Sophomore Baseball Manager, Makio Board 3.

KECH, CHARLES H., B. A. Columbus

KRAMER, HAROLD W., B. A. Columbus

KONRAD, EDWARD J., B. A.
("Dutch") Hamilton
Athenaean, Y. M. C. A.

LEHMAN, CHARLOTTE, B. A.
Columbus

POULTON, E. H., B. A.
Columbus

ROSE, WALDO HUSSEY, B. A.
("Pansy") Lima
Kappa Sigma.

RIDENOUR, ALICE LOUISE, B. A.
London
Phi Beta Kappa, Mortar Board, Browning Dramatic Society, Secretary Junior Class, French Club, Philosophy Club.

MCNAMARA, JOHN A., B. A.
("Mac") Columbus
Beta Theta Pi, Sphinx, Sigma Delta Chi, La Boheme, Newman Club, Strollers, Lantern Staff 3, Associate Editor Lantern 4, Athletic Editor Makio 3, Manager Class Baseball 1, Assistant Manager Varsity Baseball 3, Manager Varsity Baseball 4, Sundial 3-4.

MORRIS, ROSCOE COPELAND, B. A.
Columbus
French Club, Deutscher Verein, Psychological Club, Philosophy Club, Biology Club, Classical Club, Chimes Club, Ohio State Scientific Society.

RILEY, GEORGE HENRY, B. A.
("Gold-Dust") New York City
Kappa Sigma.

RODGERS, EMMA W., B. A.
New Lexington

RUPERT, FRANKLIN A., B. A.
Westville
Pi Alpha Chi, Political Science Club, Y. M. C. A., Wooster 1-2-3.

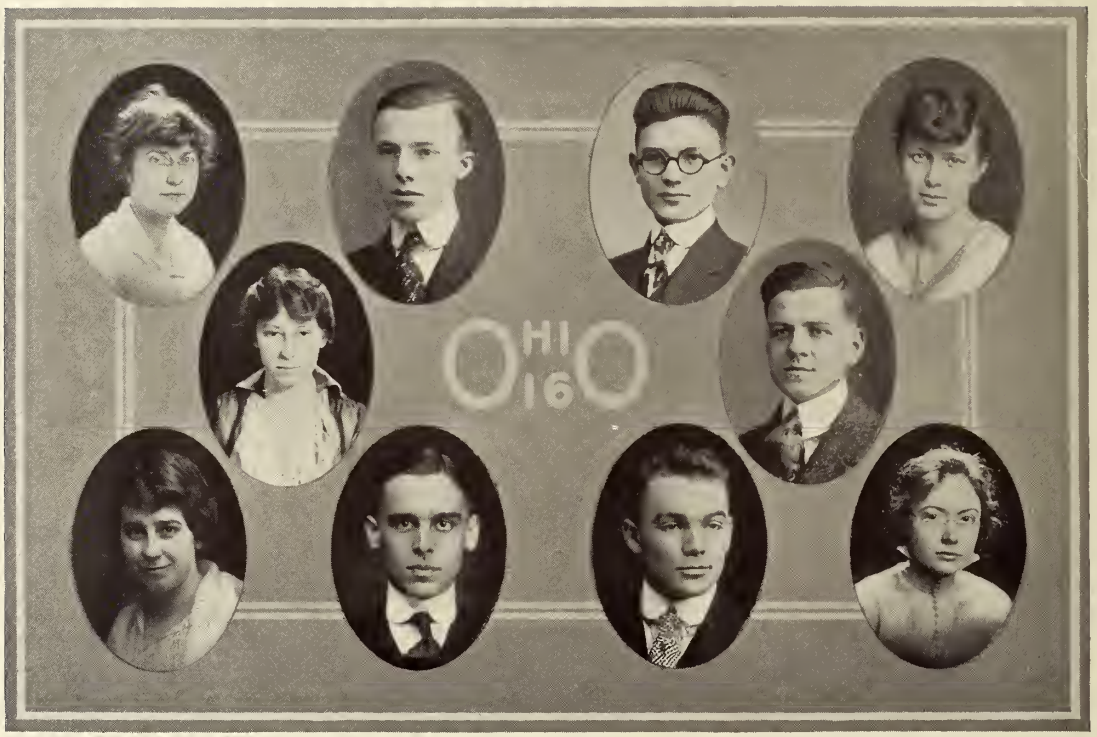

RYAN, ELINOR CHARLOTTE, B. A.
Columbus
Delta Delta Delta, Theta Sigma Phi, Browning Dramatic Society '14-'15-'16, President '15-'16, Y. W. C. A. Cabinet, Press Agent '15, Chairman Social Service Committee '16, Lantern '14-'15-'16, Co-ed Sun Dial '14-'15, Co-editor '16, Mortar Board.

SHIVELY, RICHARD M., B. A.
Columbus

SWAN, GRACE W., B. A.
Springfield
Vice-President of Junior Class, Senior Memorial Committee, Alpha Phi.

WATTERSON, LELIA M., B. A.
Continental

WABNITZ, WILLIAM S., B. A.
("Waby") Cincinnati
Alpha Tau Omega, Sphinx, Sigma Delta Chi, La Boheme, Editor Sun Dial, Press Agent Strollers, Memorial Committee, Deutscher Verein, German Play '14, Makio '15, Y. M. C. A.

SMART, L. EDWIN, B. A.
("Eddie") East Liberty
Commercial Club, Orchestra.

STRAIT, ANNA CATHERINE, B. A.
Columbus
Varsity "A" 3-4, President 4, Makio Board '15, Deutscher Verein, German Play 4, Cosmopolitan Club, Theta Sigma Phi.

WILLIAMS, HERBERT G., B. A.
Findlay

WEST, ARCHIE H., B. A.
Jefferson
Pi Kappa Alpha, Alpha Kappa Psi, Class Football, Baseball, Basket Ball, Varsity Football Squad 1, Varsity Baseball 3, Western Reserve Club, President Ashtabula County Club, Political Science Club.

TAGERT, GRACE, B. A.
Plain City

YASSENOFF, LEO, B. A.
("Yass") Dayton
Freshman Football, Varsity Football 2-3-4, Varsity "O" Association, Captain Sophomore Debating Team, Assistant Business Manager Sun-Dial 2, Business Manager Sun-Dial 4, Business Manager Makio 3, Athenaean Society, Menorah Society, Lantern Staff 3-4, Zeta Beta Tau, Sphinx, Makio Board of Overseers 4, Senior Memorial Committee 4.

DAVIES, MORGAN CRYDER, Optometrist
Columbus
Alpha Sigma Phi.

VAN METER, THOMAS EWING, Optometrist
Columbus

LESOVOY, JACOB, Optometrist
("Big Jack") Odessa, Russia
Menorah Society, Cosmopolitan Club.

KURTZ, JACK I., Optometrist
Minneapolis, Minn.
Cosmopolitan Club, Menorah Society, Ohio State Optometrical Society, Intercollegiate Socialist Society.

FREEMAN, F. W., Optometrist
("Lightning") Chillicothe
Delta Upsilon.

GREINER, HARVEY R., Optometrist
("Harv") Columbus
Delta Tau Delta.

SEIFERT, R. H., Optometrist
("Doc") Bremen

HUNTER, J. R., Optometrist
("Ick") Columbus

SCOTT, MERLE E., Optometrist
("Scotty") Logansport, Ind.
Delta Tau Delta.

VILBRANDT, FRANK C., B. A., M. A.
("Gen. Villa") Woodville
Phi Beta Kappa, Sigma Xi, President Chemical Society, Phi Lambda Upsilon.

DIETZ, DOROTHY K., B. A.
Columbus
Gym Aide, Choral Union, Deutscher Verein, Philosophy Club, Pen and Brush Club, Senior Basket Ball Team.

RUPERT, MARGARET J., B. A.
Westville

WOOD, HELEN ELIZABETH, B. A.
("Woody") Mechanicsburg
Alpha Phi, Glee Club, Zarzoliers.

ZUCK, ALFRED, B. A.
("Zush") Columbus

KRAMER, HAROLD W., B. A.
Columbus

OLMSTEAD, JOHN E., B. A.
("Olmy") New Philadelphia
Delta Upsilon, Alpha Kappa Psi, Commercial Club, Glee Club 1-2-3, Varsity Quartet 1, Lantern Staff 2-3-4, Circulation Manager 4, Senior Memorial Committee.

TRAUTMAN, CARL R., B. A.
("Fish") Dayton
President Dayton Club, Political Science Club, Senior Debating Team, Captain Cadet Regiment 4, Delta Upsilon, Makio Board 3.

COY, HELEN, B. A.
Columbus
Philomathean, Aloquin.

HUGHES, ROSE, B. A.
Vernon, Ind.

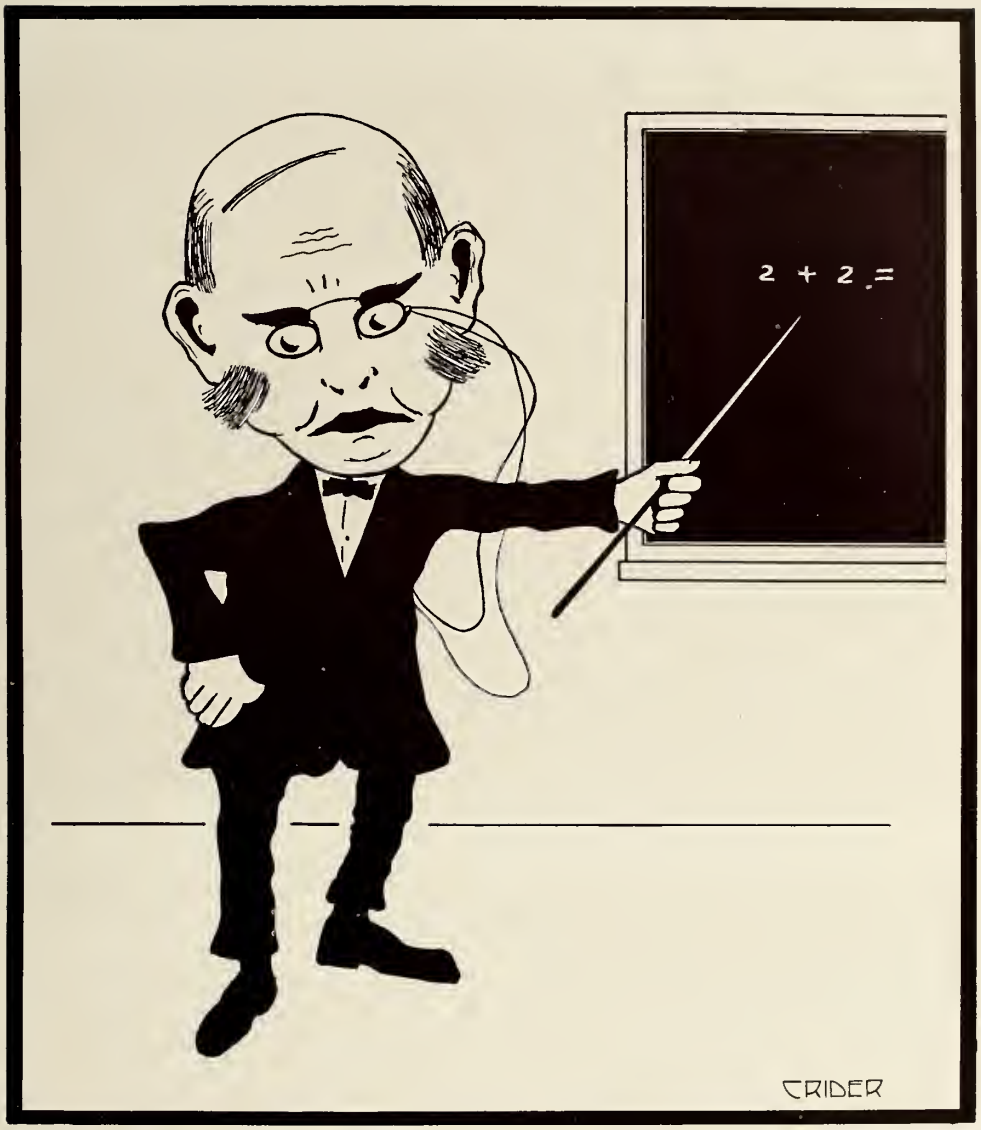

EDUCATION

BAUM, EARL FAYETTE, B. Sc.
("Baldy") Toledo
Intercollegiate Prohibition Association, State Secretary, State President, Y. M. C. A. Cabinet, Athenaean, Schools Masters Club, Political Science Club, Appointed to Ford Peace Party.

BRENINGER, S. L., B. Sc.
("Brenny") Justus
Pi Kappa Alpha.

GIFFIN, ADALINE, B. Sc.
("Happy") East Cleveland
Alpha Xi Delta, President of Delphic Debating Club, Glee Club, Cosmopolitan Club, Western Reserve , Jeffersonian Literary Society, House and Street President.

HADDOX, CAROLYN IRELAND, B. Sc.
Columbus
Browning Dramatic Society, Glee Club, 13-16, History Club.

HENRY, JOSEPH WRAY, B.A.
Columbus

FINNEY, NANCY E., B.A. and B. Sc. in Ed.
Cedarville

FOREMAN, HARRY H., B.A.
("Dutch") Oak Harbor
Deutscher Verein, German Play 15-16, Schoolmasters Club.

GILLILAN, LURENE, B. Sc.
Columbus

HAYNES, HELEN F., B. Sc.
Dayton
Delta Delta Delta.

JOYCE, HILDA MARIE, B. Sc.
Hudson
Varsity "A," Western Reserve Club.

KEESECKER, RAYMOND PEARL, B. Sc. Cable
Schoolmasters Club, English Club.

KIRKLAND, RUBY, B. Sc. Ostrander
Ph.C., in Pharmacy 1914.

MAIZE, MONNIE MARY, B. Sc. Columbus
Alpha Xi, Delta, Pen and Brush.

MERRY, ADAH MARGUERITE, B.A. and B. Sc. Caldwell
Aloquin, History Club.

MCNEIL, ALICE MAY, B. Sc. Columbus
Vice-President of History Club, Delphic Debating Club, Alpha Xi Delta.

MARINO, ANTHONY, B.A. and B. Sc.
("Mary") Youngstown
Cosmopolitan Club, Manhattan Club, Schoolmasters Club, Varsity Soccer 2-3-4, Captain of Arts Soccer Team 3, Arts Base Ball Team 2, Arts Basket Ball 2-3, Captain of Education Basket Ball 4, Band.

MATTHIAS, GERTRUDE R., B. Sc. in Home Economics.
("Gert") Cleveland
Western Reserve Club, Home Economics Club, Y. W. C. A.

MATHIAS, MARGARET ELLEN, B. Sc.
("Marg") Logan
Gym "A," Girls' Tennis Championship Singles 14, and Doubles 15, Pen and Brush Club.

MORTON, SARA, B. Sc.
("Morty") Brownsville
English Club.

MILLER, JUANITA MARGARET, B. Sc.
("Nita") Grafton, W. Va.
Alpha Xi Delta, English Club, Delphic Debating Club.

PATTERSON, ARILLA, B. Sc.
Carrollton
Pratt Institute 1913.

MITCHELL, MARIAN,
Bexley
Y. W. C. A. Cabinet 14-15, Philomathean 16, President 16, Aloquin.

OBETZ, BESSIE BELLE, B.A. and B. Sc.
("Bess") Columbus
Glee Club, Browning Chorus 2, Choral Union, Class Basketball, Gym "A."

RICHENBACHER, MABEL CAROL, B. A. and B. Sc.
Columbus

REYNOLDS, ELLA MAY, B.A. and B. Sc.
Columbus

NEER, DORIS, B. Sc.
Mechanicsburg
Delta Gamma.

NEAL, MARIE A., B. Sc.
Sidney

REBOV, FRIEDA HASTINGS, B. Sc.
Ashley

SHOVER, RUTH, B. Sc.
Columbus
Choral Union, English Club.

SINCLAIR, H. ALYS, B. Sc.
Columbus
Philomathean.

SHADE, WALTER E., B.A. and B. Sc. in Edu.
("Ham") West Carrollton
Phi Sigma Epsilon.

STEPHENSON, MABEL HESTER, B. Sc. in Edu.
("Stevie") Rosewood
History Club.

TURNER, MABEL ORCUTT, B.A. in Edu.
Effingham, Kans.
Vice-President Deutscher Verein, Member Presbyterian Student Session.

VAN METER, MARY ISADORA, B. Sc. in Edu.
Columbus
B.A., Delta Zeta.

WINTERMUTE, EDNA EARL, B. Sc. in Edu.
Delaware

SPANTON, WILLIAM T., B. Sc. in Edu.
("Bill') Cincinnati
Cadet Band 1-2, Agricultural Society, Agricultural Student Staff 2-3, Tug O' War Team 2- B.A., in 1915.

TAYLOR, LELA M., B. Sc. in Edu.
New Straitsville
Western Reserve University.

THOMAS, CECIL V., B. Sc. in Edu.
("Tommy") Lima
President Schoolmasters Club 4, Psychology Club, Y. M. C. A. Cabinet 4, Political Science Club.

WYMAN, FLORENCE, B. Sc. in Edu.
Sidney

TOOPS, HERBERT ANDERSON, B.A., B. Sc. in Edu.
Cook
Ohio Wesleyan University, Ohio Wesleyan Union, Class Cross-Country Team 3, Y. M. C. A. 1-2-3-4, A. I. E. E. 3.

ABERNATHY, ELIZABETH B., B. Sc. in Ed. Columbus
Vice-President Woman's Council '15, '16, Vice-President Pen and Brush Club '15, '16, History Club, Philomathean Literary Society.

HARPER, BESSIE, B.A. and B. Sc. in Ed. Wellston
Deutscher Verein.

MURDOCK, HETTIE BARTON, B.A. and B. Sc. in Ed.
("Hets") Columbus

POHL, WILMA GENEVIEVE, B. Sc. in Ed. Columbus
B.A., History Club, Philomathean Literary Society, Choral Union, Y. W. C. A., Methodist Club, French Club.

SIMPSON, DOROTHY, B. Sc. in Ed.
("Dot") Columbus
Pi Beta Phi, Pan-Hellenic Council '14-'15, '15-'16, Girls' Glee Club 1-2-3-4, Zarzoliers 4, Choral Union 2-3-4, Senior Memorial Committee.

KELLY, FRANCIS ADELINE, B.A. and B. Sc. in Ed.
("Friz") Columbus
Newman Club.

LYONS, ELIZABETH FRANCES, B. Sc. in Ed.
("Betty") Columbus
Strollers, Browning, Kappa Alpha Theta.

PARK, SUSAN GRAHAM, B. Sc. in Ed.
("Sue") Middleport

SIMON, MARGARET, B. Sc. in Ed.
("Margie") Shiloh
Home Economics Club.

SUMMERS, HAROLD B., B. Sc. in Ed.
("Skeet") Canton
Beta Alpha Chi, Sophomore Basketball Team, Varsity Basketball Squad '14-'15, '15-'16, Schoolmasters' Club.

HENNEL, NELLIE M., B. Sc. in H. E.
("Nell") Coshocton
Phi Mu, Home Economics Club.

HUTT, ISABEL, B. Sc. in Ed.
("Isy") Waverly
Phi Mu, Woman's Council '15-'16, Glee Club '15-'16, Y. W. C. A., Vice-President '16, Browning Dramatic Society '15-'16.

MCVAY, MILDRED B., B. Sc. in Ed.
Columbus

TOWNSEND, ANDREW J., B. Sc. in Ed.
("Jack") Bluffton
Delta Tau Delta, Political Science Club, Schoolmasters, Y. M. C. A.

REISER, M. ESTHER, B. Sc. in Ed.
Columbus
Alpha Gamma Theta.

KINNAIRD, HELEN NORRIS, B. Sc. in Ed.
Columbus

KLING, PAULINE RUTH, B. Sc. in Ed.
("Skeaks") Columbus
Alpha Gamma Theta, Basket Ball 1-2-3, Captain 1, President of English Club 4, Choral Union 4, University of Colorado 3.

MARTIN, VALERIE N., B. Sc. in Ed.
Lancaster

UNGER, ADOLPH B., Sc. in Ed.
Tiffin
President of Schoolmasters, Captain in Cadet Regiment.

ZIEGLER, NORMA M., B. Sc. in Ed.
Columbus

ALBAUGH, MARY ALLETA, B.A., B.Sc. in Ed.
Columbus
Woman's Council 3, President 4, Mortar Board, Y. W. C. A., Junior Social Committee, History Club, Philomathean Literary Society.

BOLTE, NERISSA, B.A., B. Sc. in Ed.
("Nea") Columbus
Kappa Tau Sigma Miami University.

CROSBY, HELEN MCLYMAN, B.A., B.Sc. in Ed.
Toledo
Phi Mu, Pan-Hellenic Council 3-4, Varsity "A" Association, Makio Board 3.

DAVIS, DANIEL O.
Oak Hill

EDMONDS, HAROLD L., B. Sc. in Ed.
Springfield
Beta Theta Pi.

BRADFORD, LEAH ROBERTA, B.A., B. Sc. in Ed.
Columbus
Varsity "A" Association, Basketball 2-3, Captain 4.

BETHEL, LOUISE, B. Sc. in Ed.
Columbus

DAVISON, ELOISE, B. Sc. in Ed.
Harrison

FISCHER, GEORGIA H., B. Sc. in Ed.
Beardstown, Ill.
Received B.A. in 1915.

GLADDEN, OPAL MAY, B. Sc. in Ed.
("Maizie") Columbus
Glee Club, Browning Dramatic Society, History Club, Delphic Debating Society 3, Methodist Student Council, Choral Union, Alpha Xi Delta.

GOSSETT, ETHEL FORREST, B. Sc. ("Ethy") Dayton
Aloquin.

HUNTER, RUTH Columbus

KAYS, LORA G. Magnolia, Ill.
Delta Delta Delta.

ORAM, NATHALIE Cleveland
Delta Zeta.

STOTTS, RUTHELLA Galloway

JONES, MILDRED, B. Sc. in Ed. Wilmington

KRAYER, WILLIAM F., B. Sc. in Ed. Columbiana
Pi Kappa Alpha.

MINTON, J. T., B. Sc. in Ed. Columbus
Sigma Alpha Epsilon.

WALTERMIRE, ARTHUR B., B. Sc. in Ed. Columbus
Sigma Pi, Glee Club 3, School Masters' Club, Deutscher Verein, Intramural Chairman for College of Education, Intramural Basket Ball, Intramural Baseball 3-4.

HARRISON, L. B., Graduate Brooklyn, N. Y.

SHOFFSTALL, HUGH F., B. E. E.
Lake View
Thesis: Design, Construction, and Test of a Condenser for Use with a Tesla Coil.

BLISS, O. DEAN, B. Sc. in Hort.
("Odeany") Avon
Horticultural Society, University Grange, Western Reserve Club.

BAIRD, CHESTER A., B. Sc.
("Ches") Groveport
Delta Theta Sigma.

CARR, RAYMOND M., B. Sc. in Agr.
Bellefontaine
Stock Judging Team 3, Delta Theta Sigma, Saddle and Sirloin Club, Townshend Literary Society.

DEIBEL, CHARLES VICTOR, B. Sc. in Hort.
("Vic") Youngstown
Newman Club, Horticultural Society, Youngstown Club.

KING, ROY C., B. Sc. in Agr.
Columbus
Graduate Marietta College, 1911, B. A.

LAWRENCE, MARGARET, B. Sc. in Home Ec.
Columbus
B. A., Phi Upsilon Omicron, Mortar Board.

SMITH, BEATRICE, B. Sc. in Home Ec.
("Bee") Alice
Y. W. C. A., Home Economics Club.

THOMPSON, FRANK REED, B. Sc. in Agr.
("Tompie") Lewisburg
Delta Theta Sigma, Y. M. C. A., Townshend Literary Society, Agricultural Society, Jeffersonian Literary Society, Preble County Club.

KEYSER, JESSE A., B. Sc. in Agr. and Edu.
Flushing

WILEY, STELLA MILLER, B. Sc. in Home Ec.
Dayton
A. B., Monmouth College, Choral Union, Home Economics Club, Y. W. C. A.

ERWIN, RANDOLPH
Pasadena, Cal.
Beta Theta Pi.

BLUE, JAMES L., B. of Arch.
("Jim") Piqua
University Orchestra, Architectural Club, Alpha Sigma Phi.

BARGAR, HAROLD D., B. of Cer.
Gallia
Acacia.

COSLER, VAILE A., B. S.
("Cos") Canal Dover
Freshman Basket Ball, Lantern Staff 1, Chemical Society, Chi Phi.

CLARY, H. EDWARD, B. Arch.
Cambridge
Sigma Chi, Architectural Club.

ELLIS, RAY, B. M. E.
Newark
A. S. M. E.

GILLILAN, PAUL MCVAY, B. E. E.
("Doc") Athens
Lambda Phi Omega, A. I. E. E., B. Sc., Ohio University.

HENNINGER, FONTAINE R., B. Ch. E.
("Henny") Hamilton
Pi Alpha Chi.

STINSON, KARL W., B. M. E.
("Stins") Hebron
Phrenocon, A. S. M. E.

WALBORN, HUGH V.
("Wally") Van Wert
Phi Delta Theta.
Thesis: Test of Motor Fire Engines.

STREIT, ARTHUR M., Ph. C.
("Toots") Newark
Sigma Chi Pharmaceutical Association, Intramural Basket Ball.

MUNDY, GEORGE A., A. B.
Chicago
Three years Michigan College, 1 year Chicago Law School.

FULLER, GLENN V., A. B.
("Kink") Lima
Alpha Tau Omega, Ohio Wesleyan 1-2, Chicago University 3.

OSBORNE, DAVIS D., A. B.
("Dave") Oak Hill
Philosophy Club, School Masters' Club, Jeffersonian Literary Society, Southern Club, Choral Union.

FRASCH, HAZEL MARIE, B. A., B. Sc. in Edu.
Columbus
French Club.

ENGINEERS

E

ANDREWS, ALVIN GEORGE, B.E.E.
("Andy") Painesville
A. I. E. E.

BURNHAM, C. HOWARD, B.M.E.
("Chubby") London
Beta Theta Pi, A. S. M. E., Chairman 3, Thesis: Test of a Multiple Bearing Lubricant Testing Machine.

CHOW, MAU, B.M.E.
Kwang Tung, China

COLEMAN, HARRY C., B.E.E.
("Coley") Ashtabula
Eta Kappa Nu, Phi Sigma Epsilon, A. I. E. E.

DEIBEL, CYRIL PAUL,
("Cy") Youngstown
Chi Phi, Eta Kappa Nu, A. I. E. E., Glee Club 3-4, Zarzoliers, Youngstown Club, Choral Union 3-4, Newman Club.

BAECKLER, WALTER, B.E.E.
("Beck") Euclid
Lambda Phi Omega, A. I. E. E., Thesis: Tests of Electrolytic Condensers.

CAMPBELL, WALLACE H., B.E.E.
("Doc") Rochester, N. Y.
Lambda Phi Omega, A. I. E. E.

CLAY, NOBLE S., B.E.E.
Youngstown
Eta Kappa Nu, A. I. E. E.

DUNNING, RAYMOND P., B.E.E.
Columbus

DUNCOMBE, CHARLES GROSS, B. Sc. in Chemical Engineering.
("Whitey") Akron

DAUBERT, ORLAND CHARLES, B.C.E.
("Jake") Columbus
Newman Club.

DICKEY, D. ADAM, B.E.E.
Germantown
Eta Kappa Nu, A.I.E.E.
Thesis: Investigation of the Rectifying Properties of Tungsten.

GUTHRIE, BRUCE, B. Arch.
Columbus

HUNT, BARTON LEE, B.E.E.
Columbus
A. I. E. E., Lambda Phi Omega.

HUSTON, ARCH C., B.M.E.
("Dick") Columbus
Phi Delta Theta.

GEIGER, CLEMENCE AUGUST, B.C.E.
("Fiddler") New Washington
Civil Engineers' Society.

HEATH, JAMES L., B.C.E.
("Jim") Gillespieville
Civil Engineers' Club.

HOERATH, JULIUS J., B.E.E.
("Splicer") New Knoxville
A. I. E. E. Columbia Boarding Club.
Thesis: Design, Construction, and Test of a Condenser for Use with a Tesla Coil.

LEATHERMAN, EARL W., B.M.E.
Chippewa Lake
Thesis: Test of a Motor Fire-Engine.

LIPPINCOTT, MAYNARD M., B.C.E.
("Lippy") Marion

LEONARD, WALTER M., B.M.E.
("Dutch") Salem
Alpha Sigma Phi, Pan-Hellenic Council 4, A. S. M. E., Vice-president 3, Intra-mural Representative.
Thesis: Tests of a Lubricant Testing Machine.

LANDEFELD, ALEXANDER F., B.M.E.
Chicago Junction
A. S. M. E.

MURBACH, ROY JOHN, B.M.E.
Metamora
A. S. M. E.
Thesis: Test of a Motor Car Engine.

MARTIN, F. CLAIRE, B. Arch.
("Silo") Kinsman
Intra-mural baseball, basketball, and track, Intra-mural Chairman 4, Architectural Club, Newman Club, Pen and Brush Club.

MONG, WILLIAM LESLIE, B. Chem. E.
("Bill") Greenville
Varsity track and cross-country, Intra-mural Athletics, President Inter-Boarding Club Basketball League.

LOEB, EDWARD HIRSCH, B. Chem. E.
Huntington, W. Va.
Phi Lambda Upsilon, Chemical Society, Menorah Society.
Thesis: The Commercial Preparation of Quinine and Hydroquinine.

MARTZ, JOSEPH A., B.C.E.
("Joe") Greenville
American Ceramic Society, Sigma Pi.

MAEDER, RICHARD E., B. Chem. E.
("Dick")

MERSEREAU, HAROLD EDWARD, B. Chem. E.
Toledo

MOESER, META PHYLLIS, B. Arch.
Zanesville
Pen and Brush Club.
Thesis: A Study of the Grouping of Small Houses in a Suburban Community.

MILLER, ORRIS JOSEPH, B.C.E.
Dodgeville
B.S. from Hiram College.

NETTLETON, MAURICE ARTHUR, B.M.E.
Toledo
A. S. M. E.
Thesis: Test of a Motor Car Engine.

OUTLAND, GEORGE W.. B. Arch.
Payne
Alpha Rho Chi, Architectural Club, Manager of Architectural Basketball team '16.
Thesis: The Design of a University Club Building.

POUCHOT, WALTER JULES, B.M.E.
("Push") Akron
Student Assistant Mine Engineering, President Student Branch of A. I. M. E.

ROBERTS, EARL IVAN, B.C.E.
McConnelsville
Varsity "A," C. E. Club.

MILLIGAN, LOWELL HAINES, B. Ch. E.
Columbus
Phi Kappa Psi, Phi Lambda Upsilon, Varsity "O," Mandolin Club '13, Glee Club String Sextette '15, String Quartette '16, Varsity Tennis Manager '15 and '16, Student Assistant in Chemistry '14, Chemical Society, Boost Ohio Committee.
Thesis: The Preparation of Coal Tar Disinfectants.

NEUBRECHT, RUPERT HENRY, B. Arch.
("Neuby") Lima
Architectural Club, Pen and Brush Club.

PACKER, LEWIS CHARLES, B.E.E.
("Pack") Hammondsville
Lambda Phi Upsilon, Phi Sigma Epsilon, A. I. E. E., Class track 1, Class football 1, 2, Varsity track squad 2, 4. Intramural Chairman 3, 4, Vice President Intra-mural Athletic Association 4, Chairman of Board of Directors of Electrical Show 4.
Thesis: Proposed Traction and Hydroelectric Development between Hillsboro and Chillicothe.

ROBERTS, CHARLES WINFIELD, B.E.E.
Conneaut
A. I. E. E., Ashtabula County Club.

STAMM, GEORGE CARLTON, B.C.E.
Mt. Vernon
Civil Engineers' Club.

ANDERSON, ROBERT E., B. Cer. E.
("Andy") Worcester, Mass.
Sigma Pi, American Ceramic Society.

ATWELL, NORBERT S., B.M.E.
Chillicothe
Sigma Nu.

CLOUD, CHARLES W., B. of Arch.
("Jerry") Columbus
Architectural Club.

ELWOOD, JOHN W., B.Sc. in Chem.
("Jack") Peninsula
Newman Club.

EWING, DONALD B., B. of Arch.
("Buck") Griffin, Georgia
Alpha Rho Chi, Pen and Brush Club, Architectural Club, Sun Dial 4.
Thesis: A Design of a City Club.

BLEWETT, J. B., B.S. in Cer.
("Blewie") Santa Cruz, Cal.
Sigma Pi, American Ceramic Society.

CARROLL, WALTER, B.S. in Mining Eng.
("Sandy") Columbus
Track Team 2-3-4, Captain 4, Cross Country Team 2-3-4, Varsity "O," Sphinx, Athletic Board 3-4, Sigma Pi.

CRITCHFIELD, R. M., B.S. in E.E.
("Critch") Columbus
Alpha Tau Omega, Eta Kappa Nu, Lambda Phi Omega, Board of Directors and General Manager 1916 Electrical Show, Manager Engineers' Co-op. Book Store 3.

GRAF, CAMPBELL J., B.S. in E.E.
"Honus") Hamilton
Football Team 1-2-3-4, Captain 1-4, Basketball 1-2-3-4, Basketball 1-3-4, Track 1, Gamma Phi, Bucket and Dipper, Sphinx, Varsity "O," Sigma Alpha Epsilon.
Thesis: Report on Proposed Traction and Hydro-Electric Development between Chillicothe and Hillsboro, Ohio.

HAMMOND, SAMUEL T., B.S. in E.E.
("Sam") Columbus
Lambda Phi Omega, Chi Phi, Business Manager Electrical Show.

LOCKETT, RALPH GARVER, B.E.E.
Columbus
Sigma Pi, Eta Kappa Nu, Lambda Phi Omega, President A. I. E. E., Assistant Business Manager Electrical Show 4, Pan-Hellenic Council 4, Lantern Staff.

MAIDENS, WILLIAM T., B. Chem. E.
("Power Plant Bill") Columbus

PILLIOD, FRANCIS XAVIER, B. E. E.
("F. X.") Maumee
Newman Club, A. I. E. E.

SCOFIELD, JOHN R., B.C.E.
("Jack") Plattsburg
Newman Club, Civil Engineers' Club.

SMITH, EUGENE R., B.E.E.
Granville
A. I. E. E., Lambda Phi Omega.

MULLAY, WILLIAM F., B. Arch.
("Bill") Columbus
Phi Kappa Psi, Newman Club, Alpha Rho Chi, Architectural Club, Strollers, Zarzoliers, Sun Dial Staff.

NACHTSHEIM, PETER, B. Arch.
Weissenthurm, Germany
Varsity Soccer 3, Cosmopolitan Club, Architectural Club.

SANDERS, PHILIP, B.C.E.
("Phil") Columbus
Menorah Society, Cosmopolitan Club, Civil Engineers' Club.

THEISS, THEODORE T., B.M.E.
Columbiana
A. S. M. E., Manhattan Club.
Thesis: Chassis Test of a Reo Automobile.

WALDSCHMIDT, ALBERT, B.E.E.
Baltimore, Md.
Manhattan Club, A. I. E. E., Lambda Phi Omega.
Thesis: Street Illumination of Columbus, Ohio.

BATESOLE, DWIGHT E.
Toledo

BOWER, T. H., B.C.E.
("Hervey") Columbus
Scabbard and Blade, Military "O" Association, Strollers 1-2-3-4-5 President Strollers 3.

CREW, HORACE FLEMING, B.Cer.E.
("Ick") Zanesville
Sigma Pi, Sec'y-Treasurer Student Branch American Ceramic Society.

CHAPMAN, CURTIS HUTCHINSON, B.C.E.
("Curt") Columbus
Captain Cadet Corps, Methodist Student Council 3-4, Treasurer Officers' Club 3, Y. M. C. A. Thesis: The Design of an Intercepting Sewer and Sewage Disposal Plant for the City of Newark, Ohio.

CURRAN, WILLIAM E., B.Arch.
("Bill") Columbus
Kappa Sigma. Thesis: The Design of a Fine Arts Building for The Ohio State University.

BROWN, WILSON FORREST, B. of Chem.E.
("Brownie") Hamilton

BROOKS, GILBERT D., B.M.E.
("Baldy") Zanesville
Alpha Tau Omega, A. I. M. E., Assistant in Metallurgy 3-4. Thesis: An Investigation to Reduce Sulphur Content of Coke in Coke Making by Adding Lime.

CORY, SAMUEL I., B.E.E.
("Si") Springfield
Lambda Phi Omega, A.I.E.E.

DEMOS, CONSTANTINE S.
Constantinople, Turkey

DUNHAM, CHARLES F., B.Arch.
("Dunny") Versailles
Thesis: "The Design of a Theater"; Joint Thesis with W. F. Mullay. Alpha Sigma Phi, Alpha Rho Chi, Pen and Brush Club, President Architectural Club, Y. M. C. A. Cabinet, Sun Dial, Makio Board, Senior Class Secretary.

DOLLEY, PEYTON Y., B.E.M.
("P. Y.") Columbus
Orchestra '12, A. I. M. E. Thesis: "An Investigation to Reduce the Sulphur Content of Coke, in Coke Making by Adding Lime."

DRAUDT, WALTER, A. B., Sc. in C. E.
("Wad") Columbus
Major in Cadet Regiment, Member of M. O. A., Member of C. E. Club.

HOOVER, GUY E., B.E.M.
("Red") Roseville
Student Assistant in Mining Engineering '15 and '16.

KINDY, WARD B., B.E.E.
Fayette
Lambda Phi Omega, A. I. E. E. Track Team '15-'16, Sophomore Football, Anchor Club.

HENNINGER, FONTAINE R.
Hamilton

HEIMBERGER, WILLIAM W., B. Sc. in M. E.
("Bill") Columbus

KAUDER, WILLIAM F.
Chattanooga, Tenn.

LONG, GEORGE VILLAS, B. Sc. in C.E.
("Shorty Long") Newark
Triangle, Varsity "A" Civil Engineers Club. Thesis: "Design of an intercepting sewer and a sewage disposal plant for Newark, Ohio.

MILLER, ORRIS J.
Dodgeville
Civil Engineers Club, Graduate of Hiram College,' 14.

MARTIN, FRANCIS C., B. of Arch.
("Marty.") Kinsman
Intramural Chairman 4, Intramural Basket Ball 4, Intramural Track 2-3-4, Intramural Baseball 2-3-4, Architectural Club, Pen and Brush Club, Newman Club.

MILLS, NORMAN ANDERSON, B. Chem. E.
("Sodium") Columbus
Major Cadet Regiment, Military "O" Association, Chemical Society, Keeper of the Chemical Retort, B. A. B., Y. M. C. A. Thesis: "A Test of the Andrews Method for Standardization of Hydrochloric Acid Solutions."

PIERCY, C. A., B.E.E.
("Snake") Sistersville, W. Va.
Lambda Phi Omega, A. I. E. E.

RUPERT, HOWARD LEE, B.C.E.
Canton
Triangle, C. E. Club. Thesis: "Design of Reinforced Concrete Arch Bridge Across Walhalla Ravine, including Proposed Extension of Calumet Street."

SMITH, LLOYD E., B. Chem. E.
("Smitty") Dayton
Glee Club 3-4, President of Inter-Fraternity Athletic Association, Chemical Society, Sigma Alpha Epsilon. Attended Otterbein College two years.

MIX, SIDNEY EARL, B.C.E.
("Mixie") Sugar Grove, Pa.
Baseball 2-3-4, Captain 4 ('15), Varsity "O" Association. Thesis: "Report on Proposed Traction and Hydro-electric Development Between Chillicothe and Hillsboro, Ohio."

PORTER, FRANK R., B. Ch. E.
Pleasant Valley
Pi Alpha Chi.

REES, THOMAS E.
Columbus
Acacia.

SMITH, FRED LEOPOLD.
Marion

SCOFIELD. JOHN A., B.C.E.
("Jack") Plattsburg
Newman Club.

SHUMAKER, ROSS EDWARD, B. of Arch.
Rockwood, Pa.
Senior Treasurer, Pen and Brush Club, Architectural Club, Architectural Editor of the Sun Dial 3, Alpha Rho Chi. Thesis: "The Design of a Fine Arts Building for Ohio State University."

SHOFFSTALL, HUGH
Lake View, O.

WALBORN, HUGH V., B.M.E.
("Wally") Van Wert
A. S. M. E., Glee Club, Phi Delta Theta.

WEBER, GABRIEL.
Columbus

WEIR, C. E.
Swanton

SMITH, C. L.
Zanesville

TRUMP, HARRY WALKER, B.M.E.
Canton
Chi Phi, Theta Nu Epsilon, A. S. M. E. Pan-Hellenic Council. Thesis: "The Determination of the Steam Consumption of Single Valve Engines from Indicator Designs."

WILSON, EARL ROBERT, B.M.E.
Canfield

WOLF, CLARENCE F., B.M.E.
("Wolf") Mansfield
A. S. M. E.

WENGER, RALPH W., B. of Arch.
Brooksville

BORNTRAGER, KARL A., B. of C.E.
("Borney") Townville, Pa.
Triangle, Civil Engineering Club. Thesis: An Investigation of the Shearing Stresses in Reinforced Concrete Beams.

BROOKS, HAROLD HAYES, M.E.
("Pip") Columbus
Sigma Nu.

COBB, S. JAMES, M.E.
("Ty") Muskogee, Okla.
Secretary A. S. M. E., Newman Club. Thesis: Determination of Steam Consumption from Indicator Diagrams of Simple—Value Engines.

FOX, FRED HEWITT, B.E.
("Fox") Chattanooga, Tenn.
Kappa Sigma.

JAMESON, RAYMOND A., B. Chem. E.
("Jim") Hamilton
Chemical Society, Cadet Captain, Military "O" Association, Y. M. C. A. 3. Thesis: A Study of the Properties of Naphthalene Picrate.

CAMPBELL, FRANCIS C., B.E.E.
("Cocky") Sistersville, W. Va.
Phrenocon, A. I. E. E. ΑΦΩ.

CHENEY, DARROL LEON, B.C.E.
Marion
Triangle, Civil Engineering Club. Thesis: Design of a Reinforced Concrete Arch Bridge Across Walhalla Ravine, Including Proposed Extension of Calumet Street.

CODNER, R. K., B.M.E.
("Cod") Canal Winchester
Sophomore Football '13, Vice Chairman A. S. M. E. '14, Assistant Dept. Industrial Arts 3, Sigma Phi Epsilon.

KOONTZ, CHARLES RAY, B.M.E.
("Koontzie") New Carlisle
Y. M. C. A., A. S. M. E. 3-4. Thesis: Chassis Test of a Reo Automobile.

KAUDER, WILLIAM FRANK, B.S.C.E.
("Dutch") Chattanooga, Tenn.
Track Squad '16, Sophomore Football, Newman Club, Kappa Sigma.

MEDICINE
ONE AFTER
EACH MEAL

ATKINSON, CHARLES T, M.D.
Columbus
Phi Rho Sigma, Starling Loving Medical Society.

BURRELL, GUTHRIE O., M.D.
("Ipswich") New Lexington
Assistant in Pathology, Department 2, Assistant in Anatomy and Physiology Department of Arts College 2, Treasurer Starling Loving Medical Society 4, Acacia.

BEACH, HARRY C. H., M.D.
("Neal") Crestline
Starling Loving Medical Society, F. and A. M.

EDWARDS, AUSTIN RAY, M.D.
Ashland

FINLEY, JOHN *R.*, M.D.
("Jack") Dayton
Kappa Alpha Psi.

BOWMAN, JAMES M., M.D.
("Big Jim") Columbus

CRAFTS, MILTON BASSETT, M.D.
("Doc") Chagrin Falls
Phi Kappa Psi, Pi Upsilon Rho, Theta Nu Epsilon, President Hahneman Medical Society.

DAPP, WALTER E., M.D.
("Jim") Barberton
Phi Chi.

GAUCHAT, PAUL C., M.D.
("P. C.") Cleveland
Phi Rho Sigma, President Starling Loving Medical Society.

GRAF, CARL H., M.D.
Portsmouth
Phi Rho Sigma, Secretary Starling Loving Medical Society.

HELFRICH, MART, M.D.
("Sheriff") Galion
Acacia, Phi Rho Sigma.

HARTINGER, WILLIAM M., M.D.
("Bill") Columbus
Phi Chi.

KALTER, GEORGE E., M.D.
("K") Dayton
Phi Rho Sigma, Starling Loving Medical Society, Junior Football.

KASINSKI, THEODORE J., M.D.
("Ted") Lorain
Alpha Mu Pi Omega, Starling Loving Medical Society.

KISSEL, FRANCIS MARION, M.D.
Greenville.
Alphe Mu Pi Omega, Medical Basket Ball Team.

HILL, EDGAR WARD, JR., M.D.
("Gloomy") Marietta
Marietta College 1-2, Delta Upsilon, Alpha Kappa Kappa.

HUNTER, MATTHEW C., M.D.
("Mike") Greenville
Alpha Mu Pi Omega, Starling Loving Medical Society.

KITTREDGE, MERTON R., M.D.
("Adolph") Bryan
Junior Class Treasurer.

KOPPE, HAROLD F., M.D.
Logan
Alpha Kappa Kappa.

LEWIS, CHARLES R., M.D.
("Buck") Dayton
Alpha Phi Alpha.

LAWSON, JOHN K., M.D.
("Poss") Gallipolis
Ph.C., Phi Delta Chi, Alpha Kappa Kappa, President Senior Class of Medicine, Member Memorial and Invitation Committees.

LEHRER, HENRY WILLIAM, M.D.
Sandusky
Phi Rho Sigma, Starling Loving Medical Society.

LUTZ, FRED A., M.D.
("Luty") Amanda
Phi Rho Sigma, Starling Loving Medical Society.

MAXWELL, CHARLES L., M.D.
("Max") Columbus
Phi Chi, Starling Loving Medical Society.

MOUSER, JUSTUS A., M.D.
Latty
Alpha Mu Pi Omega, Starling Loving Medical Society.

LEHNER, CHARLES SEYMORE, M.D., Ph.C.
Columbus
Starling Loving Medical Society, Pharmaceutical Association.

LUIKART, JOHN H., M.D.
("Louie") Moundsville, W. Va.

MARINER, JAMES S., M.D.
("Si") Youngstown
Phi Chi, Starling Loving Medical Society.

MILLER, GAIL E., M.D.
Elida

NAGEL, ELMER H., M.D.
Defiance

PHILLIPS, DAVID PATTERSON, JR., M.D.
Kenton
Alpha Kappa Kappa, Phi Kappa Psi.

POSTLE, HAROLD V., M.D.
("Post") Ashville
Phi Chi.

RUSSEL, LECKY HARPER, M.D.
Columbus
B. L. Kenyon College 1911, Delta Kappa Epsilon, Theta Nu Epsilon, Nu Sigma Nu, Western Reserve Medical School '11-12, Clinical Microscopist at Children's Hospital.

SHIVELY, CHARLES F., M.D.
("Shive") Pleasant City
Starling Loving Medical Society, Alpha Mu Pi Omega, Secretary of Senior Medical Class.

SKEEN, C. HALLAM, M.D.
("Hal") Greenfield
Phi Chi

RHODES, FRED LAWWILL, M.D.
("Hawkshaw") Cottageville, W. Va.
Phi Chi, Sergeant-at-Arms Senior Class in Medicine.

ROYER, DON JOHN, M.D.
("Billiken") Bellaire
Starling Loving Medical Society.

RYAN, EARL H., M.D.
("Paddy") Versailles
Starling Loving Medical Society.

SCHILLER, STANLEY C., M.D.
("Stan") Waverly
Phi Chi.

SMALL, VICTOR R., M.D.
("Vic") Covington
Alpha Mu Pi Omega, Starling Loving Medical Society.

ASHMUN, STERLING H., M.D.
Dayton
Phi Chi.

BAUSCH, ROBERT P., M.D.
Columbus

DAVIS, PAUL ARTHUR, M.D.
("Dave") Jackson
B.A. '11, M.A. '15, Phi Lambda Upsilon, Sigma Xi, Alpha Chi Sigma, Acacia, Gamma Alpha, Starling Loving Medical Society, Science Club, Graduate Club, Faculty Member Intra-mural Athletics for College of Medicine.

KRAMER, JULIUS C., M.D.
Ft. Jennings
Alpha Kappa Kappa.

MCELROY, THOMAS, M.D.
("Mac") Mingo Junction
Phi Rho Sigma

BURBACHER, HARRY R., M.D.
Columbus
G.Ph.

CARR, LEWIS R., M.D.
("Sonny") Prairie Depot
Phi Chi.

FINSTERWALD, C. F., M.D.
Athens
Vice-President Senior Class, Phi Chi, Delta Tau Delta.

STEWART, J. E., M.D.
("Stew") Atwater
Alpha Mu Pi Omega, Treasurer Senior Class in Medicine.

TETER, HADLEY HOWARD, M.D.
("Tet") Cleveland
Makio Board 3, Manager Medic. Basketball 3, Vice-President Starling Loving Medical Society, Demonstrator in Department of Anatomy 2.

BURNETT, CECIL C., M.D.
Columbus

BLIZZARD, DONALD MURPHY, M.D.
("Don") Orrville
Phi Rho Sigma, Junior Football Team.

HODSON, HERMAN O., M.D.
Leesburg

MAGNESS, ALFRED PARSONS, M.D.
("Mag") Coshocton
Alpha Kappa Kappa, Assistant in Anatomy, 2.

NEAL, JOE M., M.D., Ph.C.
Gallipolis
Alpha Kappa Kappa, Phi Delta Chi.

FREYTAG, FREDERICKA F., M.D.
Dayton

GUTHRIE, GALE C., M.D.
Uhrichsville
Starling-Loving Medical Society.

LINDSAY, CLARENCE A., M.D.
Xenia

PEINERT, EARL F., M.D.
("Pine") Tontogany
Starling-Loving Medical Society, Phi Rho Sigma.

TANNER, CLARENCE B., M.D., D.V.M.
("Runt") Columbus
Graduate of Ohio State, 1911.

Homeopathic Medicine

FOLLANSBEE, RALPH G., M. D.
Cleveland
Phi Alpha Gamma.

CAINE, WILLIAM H., M. D.
("Bill") Willoughby
Phi Alpha Gamma, Cosmopolitan Club, Hahnemann Society.

WEISS, WILBUR GEORGE, M. D.
Cleveland
Pi Upsilon Rho, Secretary of Hahnemann Medical Society, Cleveland Club

ALTMAN, WILLIAM.
Cleveland

SHOMACHER, J. R.
("Deutsch")
President Phi Alpha Gamma. Hahnemann Society.

VETERINARY MEDICINE

MILLER, DAVID B., D.V.M.
Bronx, N. Y.
Veterinary Medical Literary Society, Menorah Society, Academic Zionist Society, Intercollegiate Socialist Society, Cosmopolitan Club, Delegate to Intercollegiate Socialist Convention in New York City.

HALEY, DANIEL L., D.V.M.
("Heartbreaker") Walkins, N. Y.
Alpha Psi, Veterinary Literary Society, Football squad 4, Veterinary Baseball, Basketball and Soccer.

SEVERIN, JULIUS E., D.V.M.
Bucyrus
Vice President Freshman Veterinary Class, Treasurer Senior Veterinary Class, Veterinary Literary Society, Attended Purdue University 1908-10, Assistant in Department of Physiology.

STARLEY, S. CLAUD, D.V.M.
Fillmore, Utah
Class President.

STETTLER, A.E., D.V.M.
("Stet") Bluffton
Alpha Psi, President of Junior Veterinary Class, Veterinary Medical Literary Society 1-2.

JOSEPH, WILLIAM FAUST, D.V.M.
("Joe") Iroquois, S. Dakota.
Alpha Psi.

OSBOURNE, ORVILLE O., D.V.M.
Columbus
Alpha Psi, Veterinary Medical Society.

SCHNEIDER, JOE E., D.V.M.
("Poodles") Philadelphia, Pa.
Alpha Psi, Assistant at Veterinary Hospital, Veterinary Baseball team, Veterinary Literary Society.

TAYLOR, GILBERT L., D.V.M.
("Jack") Hamilton
Varsity "A" Association, Omega Tau Sigma, Veterinary Medical Society, Butler County Club, Intramural Soccer and Basketball teams.

SYFERD, EARL, D.V.M.
Sabina

MILLER, HERBERT E., D.V.M.
("Herbie") Lima
Omega Tau Sigma, Veterinary Medical Society. Allen County Club.

MILLER, JOHN E., D.V.M.
("Ploof") East Akron
Omega Tau Sigma, Veterinary Medical Society.

PUTNEY, LAWRENCE WILNE., D.V.M.
("Pa") Toledo
Omega Tau Sigma, Veterinary Medical Society.

RUCK, MELVIN A., D.V.M.
("Dutch") Cleveland
Omega Tau Sigma, Veterinary Medical Society, Midnight Crew, Cleveland Club.

ROBERTS, EDWIN W., D.V.M.
("Deacon") Elida
Omega Tau Sigma, Veterinary Medical Society, Allen County Club, Welsh Club, Y. M. C. A.

MINOR, CHARLES HUSTON, D.V.M.
Columbus
Kappa Alpha Psi

OAKS, ROBERT ERWIN, D. V. M.
Franklinsville, N. Y.
Veterinary Medical Society.

REITER, HARRY L., D.V.M.
("Squirrels") Lewistown
Omega Tau Sigma, Logan County Club, Veterinary Medical Society.

SNEDDEN, RALPH E., D.V.M.
("Iky") Columbus
Alpha Psi, Veterinary Medical Society, Makio Board 3, Freshman Social Committee, Junior Social Committee, Pan-Hellenic Council.

SUMMER, ORION L., D.V.M.
Canton
Alpha Psi, Veterinary Medical Society.

HERSOM, CHARLES ARTHUR, D. V. M.
Shirley, Mass.
Alpha Psi, Phi Sigma, Veterinary Medical Society, Y. M. C. A. Cabinet 3.

HOUSE, ORVILL, D. V. M.
("Stew") Elmore
Omega Tau Sigma, Bucket and Dipper, Varsity "O" Association, Varsity Baseball 3, Veterinary Literary Society.

KETTLES, HERBERT H., D. V. M.
("Dutch") Kettlesville
Alpha Psi, Veterinary Medical Literary Society, Intramural Baseball 2-3, Socker 3, B. Sc. in Agriculture in 1914.

LEWIS, LAWRENCE J., D. V. M.
("Leftie Lewie") Urbana
Omega Tau Sigma.

LILLY, STUART C., D. V. M.
("Bloom") Circleville
Omega Tau Sigma, Veterinary Medical Literary Society.

HALL, LLOYD B., D. V. M.
("Bill") West Lafayette
Veterinary Medical Society.

HILL, FLOYD E., D. V. M.
("Up") Dennison
Omega Tau Sigma, Veterinary Medical Society.

LEBESON, HARRY, D. V. M.
Columbus
Menorah Society, Cosmopolitan Club, Veterinary Medical Literary Society, Academic Zion Society.

MATTER, ANTHONY J., D. V. M.
Springfield, Minn.
Veterinary Medical Society.

MILLER, FRED W., D. V. M.
Canal Fulton
Veterinary Medical Society, Manager Veterinary Basket Ball Team 4, Student Hospital Assistant.

ALEXANDER, SAM A., D. V. M.
("Alex") Matthews, N. C.
Alpha Psi, Treasurer Veterinary Medical Society 3, Manager Veterinary Baseball Team 4, Student Hospital Assistant.

AMADON, ROGER S., D. V. M.
Fargo, N. D.
Alpha Psi.

DICK, THURMAN M., D. V. M.
("Senator") Stoutsville
Alpha Psi, Veterinary Medical Literary Society 3.

GEORGE, FRANK H., D. V. M.
Plain City
Alpha Psi, Veterinary Medical Society, Captain Intramural Basket Ball Team 3, Soccer Football.

GREENOUGH, AZRIEL, D. V. M.
Cleveland

BINLER, ALBERT E., D. V. M.
("Bix") Bluffton
Alpha Psi.

BURWELL, LESTER W., D. V. M.
Westerville
Alpha Psi, Veterinary Medical Literary Society.

FRUSH, C. WILBUR, D. V. M.
("Charley") Pittsburg, Pa.
Midnight Crew, Veterinary Medical Society, Student Hospital Assistant.

HERL, OREN E., D. V. M.
Wren
Alpha Psi, Beta Alpha Chi, Band, Veterinary Medical Society.

HARVEY, RICHARD, D. V. M.
Columbus
President Veterinary Medical Society.

BULLER, GUS L., D.V.M.
Brookshire, Texas
Alpha Psi, Veterinary Literary Medical Society, Student Assistant Hospital.

BRAINARD, ALBERT L., D.V.M.
("Butterfly") Cleveland

BURKHART, WALTER C., D. V.M.
("Burk") Woodsfield
Alpha Psi, Student Assistant in Bacteriology, Veterinary Medical Society.

GILBERT, RAY D., D.V.M.
("Commy") Bradford
Omega Tau Sigma, Veterinary Medical Society.

GREEN, ROBERT D., D.V.M.
("Bob") Logan
Alpha Psi, Veterinary Medical Society, Y. M. C. A.

BOUGHTON, IVAN B., D.V.M.
("Swink") Columbus
Kappa Sigma, Football 2-3-4, Captain 4, Bucket and Dipper, Sphinx, Varsity "O" Association, President Ohio Union Board, Veterinary Medical Literary Society, Pan-Hellenic Council.

BOND, FRED H., D.V.M.
("Fritz") Columbus
Secretary-Treasurer Veterinary Intramural Athletic Association, Veterinary Medical Literary Society.

COX, CLIFFORD, D.V.M.
("Gov") Richlands
Alpha Psi, Veterinary Medical Literary Society.

HABER, CHARLES G., D.V.M.
("Chuck") Columbus
Veterinary Medical Society, Omega Tau Sigma, Veterinary Soccer team 4.

MILLER, RAY D., D.V.M.
("R. D.") Van Wert
Omega Tau Sigma, Veterinary Medical Society, Secretary of Veterinary Medical Society 3, Veterinary Soccer team-manager, Varsity baseball squad 3.

MENKE, LEVI L., D. V. M.
("Boowa") Hempstead, Tex.
Alpha Psi, Veterinary Literary Society, Vice-President Senior Veterinary Class.

MUNDHENK, RUSSELL L., D. V. M.
Columbus
Acacia, Alpha Psi, Pi Theta Sigma, Phi Sigma, Scabbard and Blade, Officers' Club, Biological Club, Ohio Scientific Society, Military "O" Association, Veterinary Medical Literary Society, Student Assistant 3, Assistant in Physiology 3-4, Major in Cadet Regiment 2-3-4.

WAND FRANCES WALTON, D. V. M.
("S. P.") Omega, N. Y.
Veterinary Medical Society, Alpha Phi Alpha.

THOMSON, MALCOLM J., D. V. M.
("Mack") Hamilton, N. Y.
Veterinary Medical Society.

WILSON, PETER F., D. V. M.
("Pete") Aberdeen, Scotland
Omega Tau Sigma, Vice-President Veterinary Medical Society, Student Assistant in Hospital.

WOODRUFF, WINFORD C., D. V. M.
("Woody") Olean, New York
Omega Tau Sigma, Vice-President, Secretary and Treasurer Junior Veterinary Class, Veterinary Medical Society, Executive Committee Veterinary Medical Society 3.

WATSON, EARL E., D. V. M.
("Chick") Mt. Vernon
Omega Tau Sigma, Beta Alpha Chi, Veterinary Medical Literary Society.

WEISS, HARVEY H., B. Sc. in Agr.
("Collaire") Cleveland
Cleveland Club, Zeta Beta Tau, President Menorah Society 4, Business Staff Makio 3, Assistant Business Manager Sun Dial 4.

Commencement

DENTISTRY

ALEXANDER, EVERETT E., D.D.S.
("Tobe") Jackson
Xi Psi Phi, Appolonian Society.

BARRETT, DAVID B., D.D.S.
("Dick") Quaker City
President Appolonian Society, Psi Omega.

BASINGER, EVAN WILBERT, D.D.S.
("Dutch") Columbus Grove
Psi Omega, Appolonian Society, Secretary of Senior Class.

CROWTHERS, H. L., D.D.S.
Coshocton
Xi Psi Phi, Appolonian Society.

DAVIDSON, TAYLOR, D.D.S.
("Davy") Independence
Appolonian Society.

BARTON, W. A., D.D.S.
Adams, Mass.
Xi Psi Phi, Treas. Appolonian Society.

CONNER, PETER LEO, D.D.S.
("Pat") Youngstown
Psi Omega, Appolonian Society, Phi Delta Chi, Vice President of Senior Class.

BOCKOVEN, FREDERIC H., D.D.S.
("Bock") Newark
Psi Omega, Appolonian Society.

FORD, CLARENCE L., D.D.S.
("Cockey") Acta
Psi Omega, Appolonian Society.

GOFF, CLAIR L., D.D.S.
Canesteo, N. Y.
Psi Omega, Appolonian Society.

GALE, LAURENCE M., D.D.S.
("Cyclone") Marietta
Xi Psi Phi.

HAAS, HAROLD GEORGE, D.D.S.
("Haasie") Columbus
Psi Omega, Appolonian Society.

MCDOWELL, REX M., D.D.S.
Orrville
Xi Psi Phi, Appolonian Society.

MOZENA, FRANK H., D.D.S.
("Moze") Clarington

NICE, FREDERICK RILEY, D.D.S.
New Marshfield
Psi Omega, Appolonian Society.

JURY, CHADWIN TOWNSEND, D.D.S.
("Chad") Jacksontown
Psi Omega, Appolonian Society.

KAMPFERT, F. C., D.D.S.
("Kamp") Clarington
Psi Omega, Appolonian Society, President Class 3.

MILLER, FRANK ALBERT, D.D.S.
Belmore
Psi Omega, Appolonian Society.

NORTH, CHAUNCEY L., D.D.S.
("Chaucy") Urbana
Appolonian Society.

PARK, W. E., D.D.S.
Sigel, Pennsylvania
Psi Omega, Appolonian Society.

DAMLOS, MILTON J., D.D.S.
("Dam") Sandusky
Psi Omega, Varsity Track.

HAYS, CECIL R., D.D.S.
Washington C. H.
Xi Psi Phi, Appolonian Society, Varsity Track 3.

REEVES, WALTER BENDELL, D.D.S.
Columbus
Phi Gamma Delta

RUTHERFORD, WILLIAM PAUL, D.D.S.
("Rudy") Belleville
Psi Omega, Appolonian Society, President Senior Class in Dentistry.

SHEA, WILLIAM H., D.D.S.
("Bill") Sidney
Psi Omega, Appolonian Society, Newman Club.

HILL, GEORGE W., D.D.S.
("Deac") Zanesville
Appolonian Society, Xi Psi Phi.

HASBROUCK, ST. CLAIR, D.D.S.
("Hassy") Barnesville
Xi Psi Phi, Appolonian Society.

REIF, LOUIS EVERETT, D.D.S.
Columbus
Xi Psi Phi, Appolonian Society.

SMITH, HUBERT A., D.D.S.
("Smithy") Clayton
Xi Psi Phi, Appolonian Society.

SNYDER, OSCAR P., D.D.S.
Orrville
Xi Psi Phi, Appolonian Society.

LAW

COLLINS, JAY L., L.LB. Wauseon
A.B.

DORFMEIER, VIRGIL Z., L.L.B.
("Dorf") Dayton
President Dayton Club '11, Political Science Club, President Philosophy Club '12, Scabbard and Blade, Military "O" Association, Colonel in Cadet Regiment, Phrenocon.

HENDERSON, LEONARD PEARL, L.L.B.
("Hendy") South Charleston
Students' League, Alpha Phi Alpha.

LADD, RAYMOND E., L.L.B.
("Laddie") Bowling Green
Phi Delta Phi, Kappa Sigma.

MCGINLEY, L. C., L.L.B. Akron
B.A. '14, Phi Delta Phi.

DUPRE, JOHN HUNTLEY, L.L.B. Columbus
Delta Chi, Y. M. C. A. University Secretary.

EARLEY, CLIFFORD, Cert. of Law Dayton
Athenaean Literary Society 3-4.

HOLMES, HARRY B., L.L.B.
("Judge") New Athens
Vice President Athenaean Literary Society, Law Representative to the Intramural Athletic Association, B.A. from Franklin College.

MCCAVE, MARK L., J.D.
("Mac") Salem
Athenaean Literary Society, Order of the Coif.

SWARTZ, EVERETT ALONZO, Cert. of Law Germantown
Athenaean Literary Society.

BIDDLE, GEORGE W., LL.B.
Mansfield
Ohio Union Board of Overseers 4, Varsity Debating Team 4, Ivy Orator 4, State Editor Lantern 2, President Mansfield Club 4, Athenean Literary Society, Intercollegiate Socialist Society, A.B. 1915.

BROWN, CHARLES DONALD, B. A.
Columbus
Delta Tau Delta, Phi Delta Phi.

JOSEPHSON, LOUIS W., Cert. of Law
Columbus
Order of the Coif, Menorah Society, Athenean Literary Society.

ROBINSON, CHARLES MCKINLEY, Cert. of L.
Columbus
Varsity Baseball 4, Athenean Literary Society, Varsity "O" Association, Cross Country Club 3.

ROSINO, EDWARD JOHN, L.L.B.
("Rosy") Sandusky
Delta Tau Delta, Phi Delta Phi, Phi Beta Kappa.

BRICKNER, CLAIR F., Cert. of Law
Delphos
President Athenean Literary Society 4, Varsity Debate Team 3, Senior Debate Team, Debate and Oratory Council 3, Perry Centennial Essay 2, Political Science Club.

FOULKS, WILLIAM S., L.L.B.
("Bill") East Liverpool
Delta Theta Phi, Athenean Literary Society, Manager Law Track Team 3, Columbiana County Club.

OGLE, LEONARD B., Cert. of Law
Lowell
Athenean Literary Society.

SEVER, RALPH G., Cert. of Law.
("Jimmy") Lewisburg
Phrenocon, Methodist Student Council 1-2-3, President Preble County Club 3, Y. M. C. A., Athenean Literary Society, Cross Country Club.

THROCKMORTON, D. C., Cert. of Law.
Chillicothe
President State League of College Democratic Clubs, President Athenean Literary Society, Law Council.

FOSTER, JOHN E., Cert. of Law.
("Jinny") Jackson

GASKILL, DAVID A., Cert. of Law.
Greenville
Phi Delta Theta, Phi Delta Phi, Order of the Coif, Baseball Manager 4, Assistant Baseball Manager 2-3, Glee Club 3-4, Zarzoliers, Commencement Committee, Makio Board 3.

MERRILL, HENRY C., Cert. of Law.
("Hen") Columbus
Phi Delta Theta, Phi Delta Phi.

SEARS, D. L., LL.B.
("Deac") Bucyrus
Phi Delta Theta, Phi Delta Phi.

WILSON, A. E., LL.B.
("Wuz") Norwood
Freshman Football Team, Freshman Baseball Captain, Baseball 2-4, Advance Agent for Glee Club 4, Sigma Alpha Epsilon.

LYLE, LORIN T.
Columbus

MOORE, CYRIL T.
Columbus

MILLER, CHARLES STANLEY, LL. B.
("Doc") Dublin
Sigma Phi Epsilon, Treasurer of Pan-Hellenic Council.

WARNER, MILO JOSEPH, LL. B.
Pi Kappa Alpha, Phi Delta Phi, Bucket and Dipper, President of Student Council 2-3.

WRIGHT, FRANCIS J., LL. B.
("Lank") Columbus
Glee Club 2-3-4, Manager 5, Strollers, Toastmasters, Political Science Club, Sophomore Football, Delta Chi.

REES, FLOYD A., LL. D.
Middleport

PETZKE, ALBERT E., LL. D.
Cleveland

THOMAS, EDWARD S., LL. D.
Columbus
Delta Tau Delta, Phi Delta Phi, Phi Beta Kappa.

LEIFIELD, CLARENCE J., LL. D.
Celina
Sigma Alpha Epsilon.

TRESEMER, CARL, LL. D.
Columbus

FRIDLEY, GUY V., LL. D.
Columbus

RODGERS, JOHN N., LL. D.
New Lexington

GREELE, E. J., LL. D.
Columbus

To Late to Classify

TILLETT, RAYMOND, Ph. C.
Leesburg, Va.

THOMPSON, WALLACE W., Ph. C.
("Tommy") Struthers
Phi Delta Chi, Pharmaceutical Association.

WARVEL, JOHN H., M. D.
("Red") Bradford

POCOCK, OSCAR H., B. C. E.
("Percy") Fredericktown
Triangle.

RIGBY, WILLIAM, JR., Arch.
("Goat") Cambridge
Sigma Chi, Architectural Club, Theta Nu Epsilon.

YOUMAN, HAROLD L., Cert. in Phar.
Tiffin

ZAHLER, G. FREDERICK, Ph. C.
("Fritz") Dennison

CURTS, HARRY J.
Columbus
Acacia, A. B. Degree, 1915.

PHILLIPS, HENRY GUSTAVUS, B. Sc. in Hort.
("Gussie") Canton
Track 3-4, Cross Country 2-3, Cross Country Captain 4, Varsity "O" Association, Horticultural Society, University Grange, Chi Phi.

WELLS, RALPH W., Agr.
Columbus

PHARMACY

CARSON, JEFFERSON P., Ph. C.
Orrville
Pharmaceutical Association.

ERBAUGH, GORDON L., Ph. C.
("Algi") Dayton
Phi Delta Chi, Pharmaceutical Association, Sergeants' Club.

GABEL, LEO FRANK, B. Sc. in Ph.
("Turk") Fremont
Pharmaceutical Association, Newman Club, Manhattan Club, Freshman and Sophomore Baseball, Intramural Athletics 2-3-4, Pharmacy Intramural Chairman.
Thesis: Bibliography of Alcoholic Determination.

NOBLE, N. CYRIL, Ph. C.
("Casey") Lebanon
Pharmaceutical Association.

PAKE, CHARLES EDWARD, Ph. C.
("Packie") Mineral City
Pi Alpha Chi, Beta Alpha Chi, Captain Pharmacy Soccer Team, Vice-President Pharmaceutical Association.

FRITSCH, HOMER C., B. Sc. in Ph.
("Jack") Piqua
Phi Delta Chi, President Pharmaceutical Association '15.
Thesis: The Qualitative and Quantitative Estimation of Acetyl-Salicylic Acid.

GORRELL, WALLACE H., Ph. C.
Payne
Phi Delta Chi, Pharmaceutical Association.

MULTER, KARL W., Ph. C.
("Corky") Columbus
Phi Delta Chi, Kappa Sigma Pi, President Pharmaceutical Association.

POWELL, RUSSELL H., Ph. C.
West Lafayette
Pharmaceutical Association, Manager Pharmacy Basket Ball Team 2, Pharmacy Basket Ball 2.

STONEBRAKER, CECIL S., Ph. C.
("Stony") Belmont
Pharmaceutical Association, Jeffersonian Literary Society.

BROWN, ROBERT J., Ph. C.
("Doc") Hamilton
Phi Delta Theta, Pharmaceutical Association.

BOSTWICK, HOMER Z., PH. C.
Pataskala
Phi Delta Chi, Band, Pharmaceutical Association, Licking County Club.

DERHAMMER, CLOYDE W., Ph. C.
Rittman

HEIFNER, HARRY A., Ph. C.
("Heif") New Philadelphia
Acacia, Pharmaceutical Association.

PLEASANT, HUBERT, Cert. in Phar.
Lawrenceburg, Ky.

CHERRY, FOREST LEE, B.S. in Phar.
Zanesville
Thesis: Detection of Volatile Oils.

DRAKE, DON E., Cert. in Phar.
Columbus

HAINES, RUSSELL S., Cert. in Phar.
Xenia

PALMER, CHARLES AMADON, Ph. C.
Columbus
Pharmaceutical Association.

RYAN, JOHN A., Ph. C.
("Pat") Circleville
Pharmaceutical Association, Newman Club.

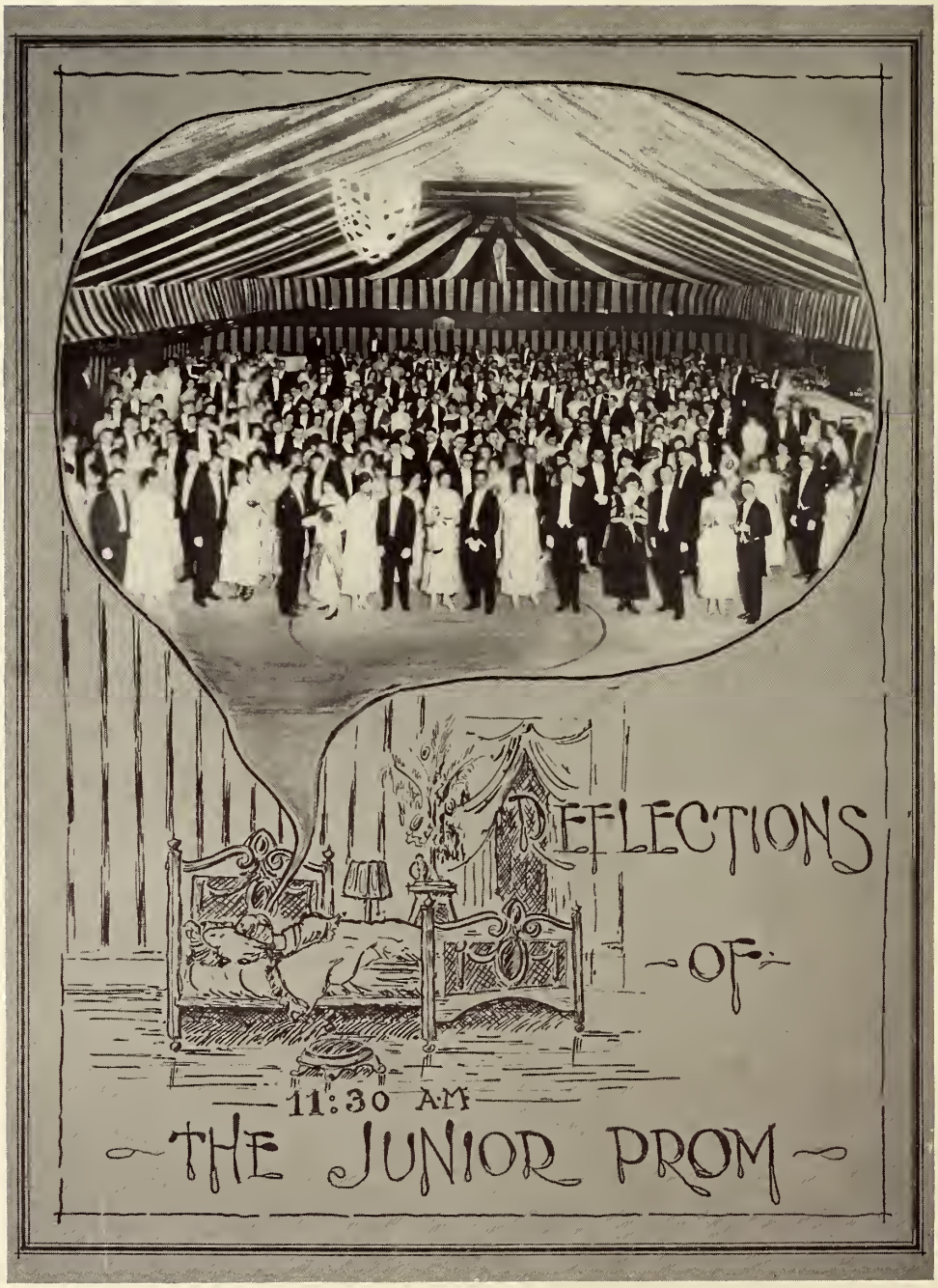
DEFLECTIONS
OF
11:30 A.M.
THE JUNIOR PROM

Junior Class Officers

President.....Dana C. Coe
Vice President.....Pauline Atcheson
Secretary.....Christine Kimball
Treasurer.....Lawrence E. DeNeen

MEMBERS OF STUDENT COUNCIL

Allen Baker
Luke Cooperrider
Harry Roush
Karl Day

Sophmore Class Officers

President.....Robert R. Stephenson
Vice President.....Ruth Griffith
Secretary.....Katherine M. Brown
Treasurer.....Orton W. Boyd

MEMBERS OF STUDENT COUNCIL

Dwight L. Rodgers Ruskin Dyer S. B. Creamer
Spencer Myers

Freshman Class Officers

President—Philip M. Foote

Member of Student Council—Hiram S. Bronson, Jr.

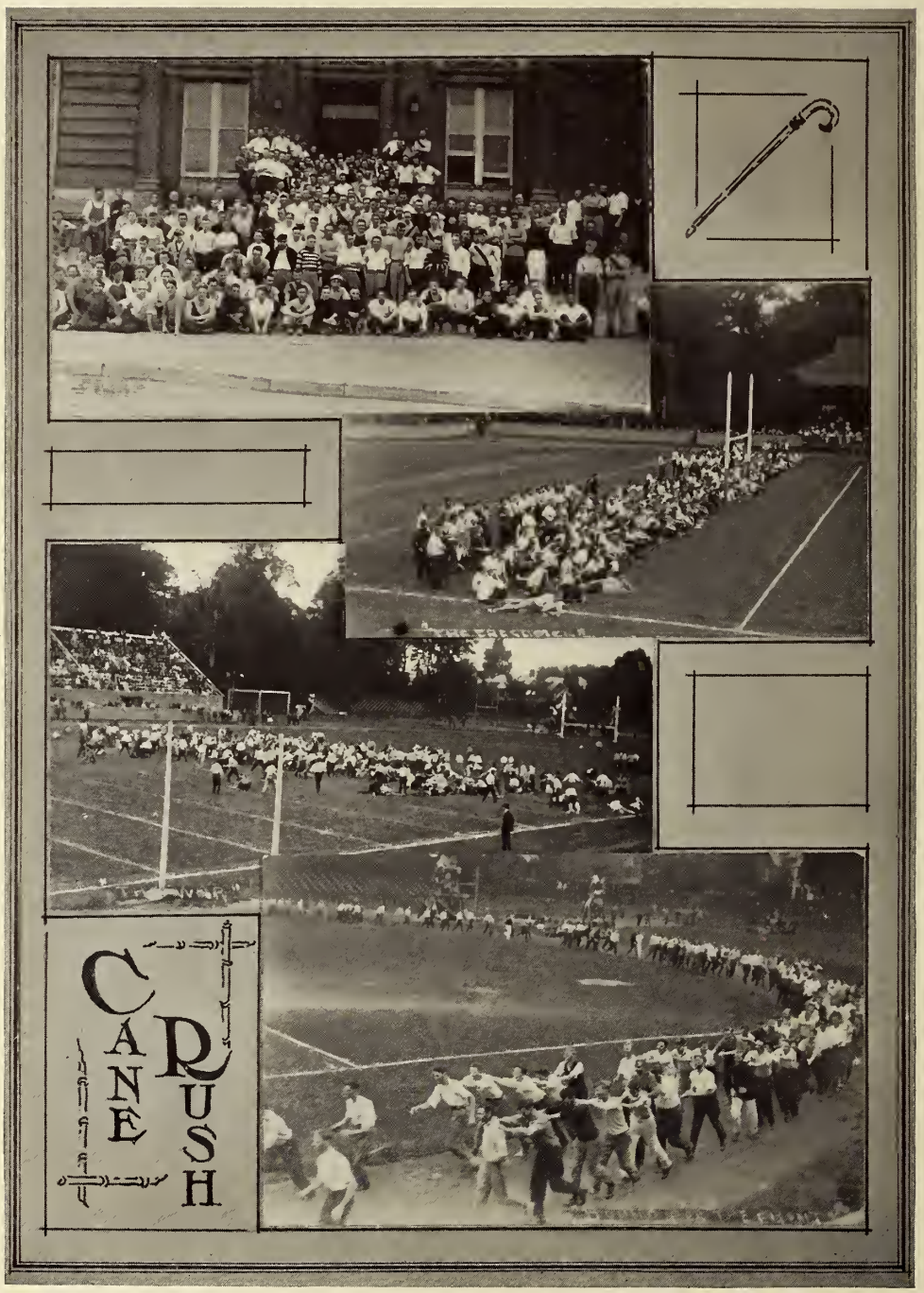
CANE RUSH

ACTIVITIES

ATHLETICS

Varsity "O" Association

TOP ROW

Jones, Wright, Schwartz, Bock, Courtney, Milligan, Laughlin, Day, Becker, Rhodes, House.

SECOND ROW

Hoyer, Schweitzer, Yerges, Peabody, Bolen, Boesel, Sorenson, Stevenson, Courtney, Dupre, Mahan, Nevin, Hussey, Macgruder, Norton, Castleman.

BOTTOM ROW

Pickerel, Boughton, Ginn, Carroll, S. Robison, Phillips, Pittenger, Havens, Carran, Treasurer; Bricker, President; Hobt, Secretary; Rankin, Vice President; Kimball C. Robison, Knoll, Yassenoff, Ferguson, Brown.

Athletic Memories

THOMAS E. FRENCH

President of the Athletic Board

THE Makio, as the record of events, the method of preserving from year to year the current history of the University, is the student's "book of memories." Reading it in after years brings back the thrill of the joy of living; and the athletic section, with its reminders of games played, and triumphantly won or desperately lost, brings the thrill to more students of any given year, than any other part of the book. It comes to all of us who have stood and watched and cheered, but the keen recollection comes to the man who played. Not all can get into the big contests, but with the great intramural system every man has the opportunity of playing his game and feeling the fierce joy of conflict, and later having memories he would not exchange.

It is a pleasure to those of us who stay year after year to note that each year is a record of greater progress, that more students have the joys and the memories, and that the University's name goes out farther and greater.

Since the "reconstruction period" several years ago, the interest centers in the Western Conference, and the Ohio games, which are taken so seriously by the competing colleges, attract less attention at home. A peculiar little form of jealousy has been evidenced by a few of these colleges, and pride in their native state has not yet reached the stage of loyalty to the state's university in its contests with the representative universities of other states. The time will come a little later when every college man in Ohio will feel that in the big games the honor of the State is being defended, and will rejoice in the victory.

Two things stand out prominently in the present athletic history,—the absolute loyalty and enthusiasm of the student body, and the clean sportsmanship of both players and "rooters." In victory there is of course rejoicing. In the face of unexpected and tantalizing defeat there is no "crabbing." There is keen disappointment—and talk of the next game and of the outlook for next season.

Open in their welcome, and quick to applaud a brilliant play of their opponents, the courtesy of treatment here is often commented upon by the visiting colleges. The spirit of fairness is evident, and it is a splendid comment on the sportsmanship and morale of the teams, that other schools and colleges needing coaches or teachers of physical education will come here continually, saying that they want an Ohio State man because of his training and his good influence on their students: until the demand is greater than the supply.

The influence and memory of this sort of spirit stays with a man, but the realization of its value comes after he leaves college.

Credit for the University's present standing and spirit and success goes to the three men at the head of Physical Education, Professors St. John, Wilce and Castleman, with a share for Doc. Gurney, who always has his men fit, and who never thinks of himself (except when spinning yarns); and for George Trautman, whose enthusiasm is contagious. Twenty years after, the memory of acquaintance and contact with these men will be a pleasure to recall.

Athletics are a part of the University system of education, but this finishes the first year of the combined directorship of all branches of required and recreative work under Professor St. John. No comment need be made on the success of the department.

The girls of the University in looking over this book in later years will have pleasant memories of their physical education courses; their fun in the gym.; their association with each other, and the refined influence of the teaching of Miss Myers and Miss Hammett, who have in their first year of work gained the fullest esteem and confidence.

It is neither necessary nor safe to attempt to prophesy in one volume what will be recorded as history in the next volume, but it is safe to say that there will be fighting teams getting their share of victories and splendidly supported by a student body, who in a few years will have these "books of memories" to take up, and read, and live over again the fullest and happiest years of their existence.

Football

Coach Wilce

Assistant Coach Graf

Kimball
Manager '15

Boughton
Captain '15

Sorensen
Captain '16

Dougherty
Manager' 16

BOUGHTON
Captain

Football

(By Ivan B. Boughton)

At the beginning of the football season of 1915, the outlook here at Ohio State was anything but bright. Eight men of the 1914 team had graduated and an almost entirely new team had to be built up.

Wesleyan opened the season on Ohio Field on October 3. The game was ragged on the part of Ohio State, but the team showed promise of developing into a strong aggregation.

Case was played here on October 10. In the first half play was listless and ragged. The second half marked the appearance of Dick Boesel in a new role, that of fullback. No one who saw the game will forget the two wonderful marches for touchdowns made in the third quarter.

The next Saturday, Illinois, the champion of the Western Conference, was *played to a standstill.* The final score was 3—3, Ohio's points coming from a 32-yard place kick by "Fat" Winters, and Bart Macomber's toe being responsible for the points of the Illini. This game was the "Home Coming" game of the season and the team exhibited a brand of teamwork that could hardly be beaten. The superior condition of the Ohio State players showed a noticeable improvement since the two previous games. Ohio's good showing was in no small measure due to the

SORENSEN

HOBT

Ginn

splendid work of "Swede" Sorenson at fullback. It was his first attempt and the fans will never forget his sterling performance that afternoon.

The next week Wisconsin was played on her own grounds at Madison, and Ohio was defeated by a 21—0 score. On that day Wisconsin had probably the best team in the conference. The score does not show the true value of the two teams. During the entire first half Wisconsin was unable to score. Ohio State showed an impregnable defense by twice holding Wisconsin for downs within the five yard line. In the last part of the third quarter Byers broke loose and scored. Again, in the fourth quarter he scored on a long end run. Wisconsin's last score was made two or three minutes before the final whistle when they intercepted a forward pass on the Buckeye ten-yard line.

Knoll

After a week's lay-off, Indiana was defeated on Ohio Field by a 10—9 score. This was the most thrilling and, in all probability, the hardest game of the season. The playing of the Ohio State team was ragged at times but was an improvement as a whole over previous games. This game was featured by Fred Norton's catching of a long forward pass, and his thirty yard sprint for a touchdown. The forward passing game of Ohio State was still weak and had not yet been worked successfully to any extent.

Winters

Boesel

The following Saturday the ancient rivals from Oberlin were taken into camp to the tune of 25 to 0. This was the second successive victory over Oberlin. The game itself was rather ragged and listless in the first and fourth quarters. In this game "Wattie" Hobt glittered and shone with his cross-bucks and short end-runs. Still the forward passes did not work well.

On November 20 the final game of the season was played with Northwestern at Evanston, and resulted in a 34—0 victory for Ohio State. In the first half the two teams were more or less evenly matched and no scoring was done. In the third and fourth quarters the forward passing game was used almost exclusively. Out of 26 passes by Ohio 22 were completed. Coach Murphy of Northwestern said after the game: "It was the best aerial attack I have ever seen."

The season of 1915 was the most successful since Ohio State has been in the Conference, the team standing in fifth place at the end of the race. Too much cannot be said for the wonderful coaching and splendid personality of Coach John Wilce.

Norton

Yerges

Scores for 1915 Season

October 2—Ohio State 19; Ohio Wesleyan 6.
October 9—Ohio State 14; Case 0.
October 16—Ohio State 3; Illinois 3.
October 23—Open date.
October 30—Ohio State 10; Indiana 9.
November 6—Ohio State 0; Wisconsin 21.
November 13—Ohio State 25; Oberlin 0.
November —Ohio State 34; Northwestern 0.
Total points—Ohio State 105; opponents 39.

Bolen

RESULTS SPRING FOOTBALL TOURNAMENT

1. Schweitzer 143.8
2. Van Dyne 138
3. Johnson 136
4. Yerges 134
5. Lieberman 126
6. Fetterman 125
7. Ewart 122.3
8. Sedden 119.3
9. Haley 117
10. Peabody 115
11. Sherwood 112
12. Bolen 111.9
13. Brown 108
14. Price 105
15. Malon 103.3
16. Seabright 102.2
17. Courtney 95.1
18. Patrick 94.5
19. Early 94
20. Shotwell 91.5
21. Courtright 82.3
22. Buchanan 79.1
23. Hamilton 64.2

H. J. Courtney

FOOTBALL SCHEDULE 1916

October 7—Ohio Wesleyan.
14—Oberlin.
21—Illinois—Urbana.

November 4—Wisconsin.
11—Indiana.
18—Case at Cleveland
25—Northwestern.

H. Courtney

Football Men 1916

	Age	Height	Wt.	High School	No. of Years	Rank
Captain Ivan B. Boughton..	22	6′ 1″	185	North High	3	Senior
Sorensen, Frank.....	20	5′ 9″	171	Norwood	2	Junior
Hobt, A. Watt.....	22	5′ 9″	163	Wellston Hi.	3	Senior
Knoll, Elmer P.....	23	5′ 10″	173	Norwalk Hi.	3	Senior
Courtney, Howard G.....	21	5′ 10½″	180	East Hi., Col.	1	Junior
Karch, Robert H.....	21	6′ 1″	214	So. Hi., Col.	1	Soph.
Courtney, Harold J.....	19	5′ 9″	165	East Hi., Col.	1	Soph.
Ginn, Dwight C.....	22	6′ 1″	178	Piqua High	2	Senior
Bolen, Charles W.....	20	6′	175	Lima H. S.	1	Soph.
Peabody, Dwight V.....	21	6	161	Oberlin Hi.	1	Soph.
Yassenoff, Leo	22	6′ ½″	210	Stivers High, Dayton	2	Senior
Yerges, Howard F.....	19	5′ 9″	145	North High	1	Soph.
Winters, Harold A.....	19	5′ 9″	175	Norwalk Hi.	1	Soph.
Boesel, Richard E.....	21	6′	194	New Bremen H. S.	1	Law
Schwartz, Robert M.....	20	6′ 1″	175	North High	1	Soph.
Schweitzer, Fred L.....	20	5′ 6½″	148	Ravenna, O., W. & J.	1	Soph.
Norton, Fred W.....	22	5′ 8½″	154	Lakeside Hi.	2	Junior
Havens, William F.....	21	5′ 9″	165	East Hi., Col.	2	Senior

SCHWARTZ

SCHWEITZER

YASSENOFF

HAVENS

"Doc" Guerney

KARSH

Soap, "Doc"! Towel, "Doc"! When can you change these shoes, "Doc"? These are a few of the things, just a few of the requests that Doctor Guerney, trainer of the athletic teams, gets each day. Every afternoon the little training room is full. Each has something he wants "Doc" to do. There are bruises to rub out, sprains to loosen, and the thousand and one ailments of the athlete to heal.

Did you notice when we faced Illinois, how our opponents had to stretch out and rest at each opportunity and, on the other hand, our men were always on their toes? That was because "Doc" had his men in shape. "Doc" makes the men fit for each fray. He is the first on hand with his camphor, his liniment or bandages when a player is knocked out.

But this is not all. If a suit does not fit or the shoes are too small, "Doc" takes care of it. No matter what the player's worry, it is his worry, for "Doc" is a friend of each of them.

Do you know "Doc"? He is doing a lot for Ohio State University.

Stop some afternoon at the Athletic House and get acquainted, see him rub the stiffness out of some bruised muscle and hear him tell a good, real race horse story, or how the world's skating championship was one time his.

PEABODY

DOC GUERNEY

"INDIANA"

"WISCONSIN"

"GOGGLES"

"ILLINOIS"

"WISCONSIN"

"WISCONSIN"

"INDIANA"

Basket Ball

Coach L. W. St. John

Assistant Coach Trautman

Tyson
Mgr. '16

Ginn
Capt. '16

Norton
Capt. '17

Bushman
Mgr. '17

Basketball

By Dwight C. Ginn, Captain

Norton

Ginn, Capt.

The Basket Ball season of 1915-16 was a rather mediocre one characterized by in and out play on the part of the State quintet. With three letter men back from last year and in addition to several men who had failed to make their letters, the prospects for finishing in the first division of the Western Conference looked very bright. But the play of the whole team was rather in and out, in one game they would go good only to fall down in the next. State got very few of the breaks. The best games of the season were played against Purdue which resulted in victories—the only games we won in the Western Conference. State showed some real form in these games and if they had had this form in several other of the season's games, we would have more games registered up in the left side of the column. The Northwestern and Illinois games on the home floor were both hotly contested affairs which resulted in defeats, but in such defeat that was a not a discredit to the Scarlet and Grey quintet. The poorest game of the season was the Oberlin game on the home floor which resulted in an Oberlin victory. However State came back for sweet revenge when she took the last played game of the season from Oberlin on the upstate team's floor. This game resulted in a 22—20 victory for State and was one of the hardest fought games of the season.

McClure

The team will lose but two regular men this season by graduation. They are Captain "Tiny" Ginn and Left Guard McClure. Ginn played in every game this year and will be missed mainly as a mainstay on the defensive proposition while McClure's scoring ability made him a valuable man. Summers, one of the subs, will also graduate this year.

Davies

LEADER

SUMMERS

The three other regulars will be back next year. They are Leader, Norton and Bolen and with the assistance of Davies, Bast, Mills and Peel and others will form the nucleus for next year's team. In addition a number of Freshmen will be ready to answer the call.

Of most interest to Ohio State is the Western Conference and in this ten games were played. Of these ten games Ohio State came through with two victories. We were able to pull down eighth place in the Conference. State is the baby of the Conference but they caused the older members of the Conference not a little bit of worry when they faced them. In the Ohio Conference, of which State used to be a member, we won four of the five games played and captured second place with ease. Case won the Ohio Conference this year, having only dropped one game, but the majority of their games were played with minor colleges of Ohio. Our only loss in the Ohio Conference was the Oberlin game as stated above, but State showed them how to play the game on Oberlin's floor.

BOLEN

Basket Ball Squad

TOP ROW

Coach St. John, Mills, Davies, Bolen, Peel, Bast, Trainer, Guerney.

BOTTOM ROW

Assistant Coach Trautman, Leader, Summers, Ginn, McClure, Norton, Assistant Manager Buhrman.

Ohio State	29	Capital University	23
Ohio State	48	Kenyon College	15
Ohio State	26	Ohio Wesleyan	23
Ohio State	23	St. Mary's at Dayton	24
Ohio State	23	Northwestern	26
Ohio State	10	Illinois at Urbana	21
Ohio State	20	Oberlin	24
Ohio State	24	Purdue	19
Ohio State	12	Northwestern at Evanston	39
Ohio State	25	Purdue at Lafayette	19
Ohio State	30	Ohio Wesleyan at Delaware	26
Ohio State	16	Indiana at Bloomington	26
Ohio State	13	Chicago	25
Ohio State	26	Indiana	29
Ohio State	45	Mt. Union	18
Ohio State	12	Chicago at Chicago	27
Ohio State	22	Illinois	28
Ohio State	22	Oberlin at Oberlin	20
Total Ohio State	426	Total Opponents	429

Track

Bruning
Track Mgr. '16

Carroll
Track Capt. '16

Philips
Cross Country
Capt. '16

Pollard
Cross Country
Capt. '16

Coach Castleman

Review of 1915 Track Season

By Capt. Walter Carroll

In speaking of the 1915 track season one has to differentiate between the Ohio Conference and the Western Conference. This difference is shown by the fact that Ohio State won all the Ohio meets by comfortable margins but lost the Western Conference meets. However, these losses were inflicted only after the Buckeye's most valiant efforts were put forth.

Ohio State won dual meets from Wesleyan both indoors and outdoors, and also an outdoor meet from Oberlin. The Big Six, although run on a most miserable track that kept down some possible records, proved to be an easy victory for Ohio State.

In the Western Conference, Chicago and Purdue both forced Ohio State to take the short end of the score, but admitted that they found themselves against stiff competition.

Of the men worthy of commendation one might pick out two men who have finally achieved success after many years of effort. First comes Daniel L. Ferguson, who established a new gym record for the mile run, supplanting the previous record that had stood for several years. The other man is Harry Roads, who has the distinction of scoring Ohio's few points in Western Conference Championships at Illinois. The quiet yet diligent work of these men is worthy of just praise.

However, the future of the team is bright because of the few men lost by graduation. Of course it will be hard to fill the gaps left by Paul S. Jones and J. Fred Buehner, who took places in the Big Six quarter-mile and 100-yard dash respectively.

However, let us now speak a few words for the man upon whom falls the burden of training the heterogeneous assortment of recruits. It is he who no matter what the outlook is always maintains a cheerful spirit and optimistically plans wise moves for the future. Here's to the greatest success for our coach, Frank Riley Castleman.

Track Squad

1915 OUTDOORS

Ohio State 97, Wesleyan 32.

Penn Relay Games—Ohio State places 5 in American Championship 4-mile relay race.

Ohio State 53, Purdue 65.

Ohio State 92 2-3, Oberlin 38 1-3.

Big 6—Ohio State won.

Western Conference—Ohio State scores 3 points.

1916 INDOORS

March 4—At Chicago:

Ohio State	30½
Chicago	55½

March 10—At Evanston:

Ohio State	46
Northwestern	40

Cross Country

H. G. PHILIPS

CROSS-COUNTRY running is receiving more and more attention each year. In both the Ohio and Western Conferences it has come to stay. The Ohio Conference has had two meets, 1914 and 1915, and the Western Conference has had Cross-Country meets for a number of years.

There are several reasons for the popularity of Cross Country. It comes in the fall of the year when most of the track men would otherwise be idle, and this form of competition gives the middle distance and distance men some experience and training. Again, there are many followers and enthusiasts of track who can thus satisfy their desires.

Many people think of Cross Country as a long run, the length of which they seldom attempt to compare to other established events of greater distance. The length of the Cross Country run in the Ohio Conference is four miles and in the Western Conference it is five miles. This distance is nothing compared to the Marathon Run which is about twenty-six and one-half miles. When the runner is in condition, a four or five-mile run, made in good time, is not considered detrimental to health.

Cross Country running is a very healthful form of exercise and should be indulged in by more people. By taking short distances and running slow at the start, one can accustom himself to quite long distances made in reasonably good time, and in the end acquire a liking for running. This form of exercise, while more vigorous than walking, takes one out into the country and into more pure air, which is the purpose in view in taking long walks or "hikes" into the country. Taken in the fall of the year, the air is crisp and conducive to brisk action, which is to be desired. The monotony of track running is not encountered because each turn in the road brings into view new scenes and changes in the landscape.

Results Cross Country 1915

OHIO CONFERENCE MEET

Ohio State	19	Miami	67
Oberlin	38	Cincinnati	69
Wooster	41	Dennison	89

Phillips	3
Ferguson	1
Bock	6
Becker	9

How Ohio State Men Finished

WESTERN CONFERENCE MEET

Ohio State finished second only to Wisconsin among the Western Conference Teams. Ohio State men finished as follows:

Phillips	12	Nevin	20
Ferguson	17	Carrol	29
Bock	30		

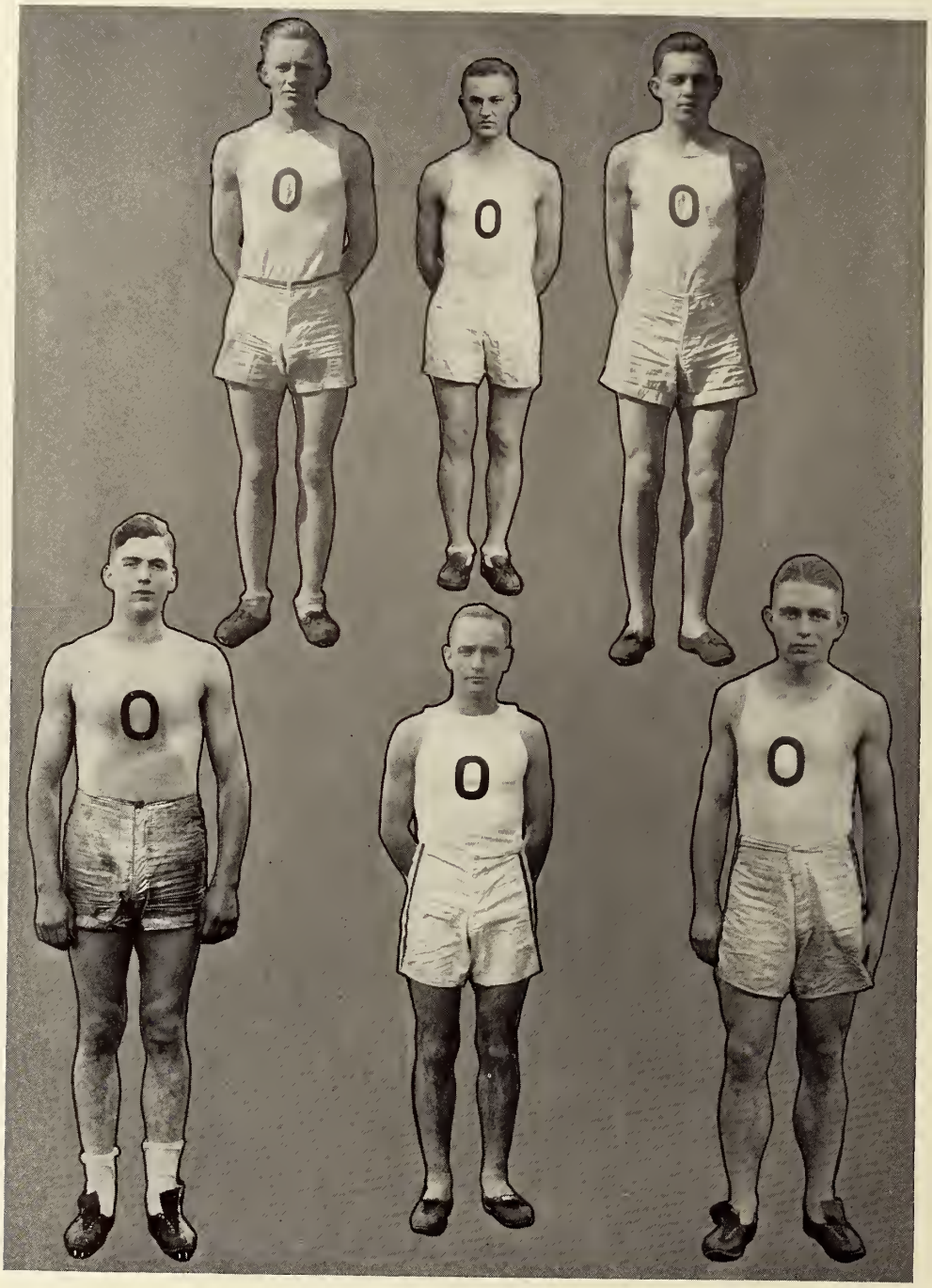
O
O
O
O
O
O

AOA
O
AOA
O
AOA
O

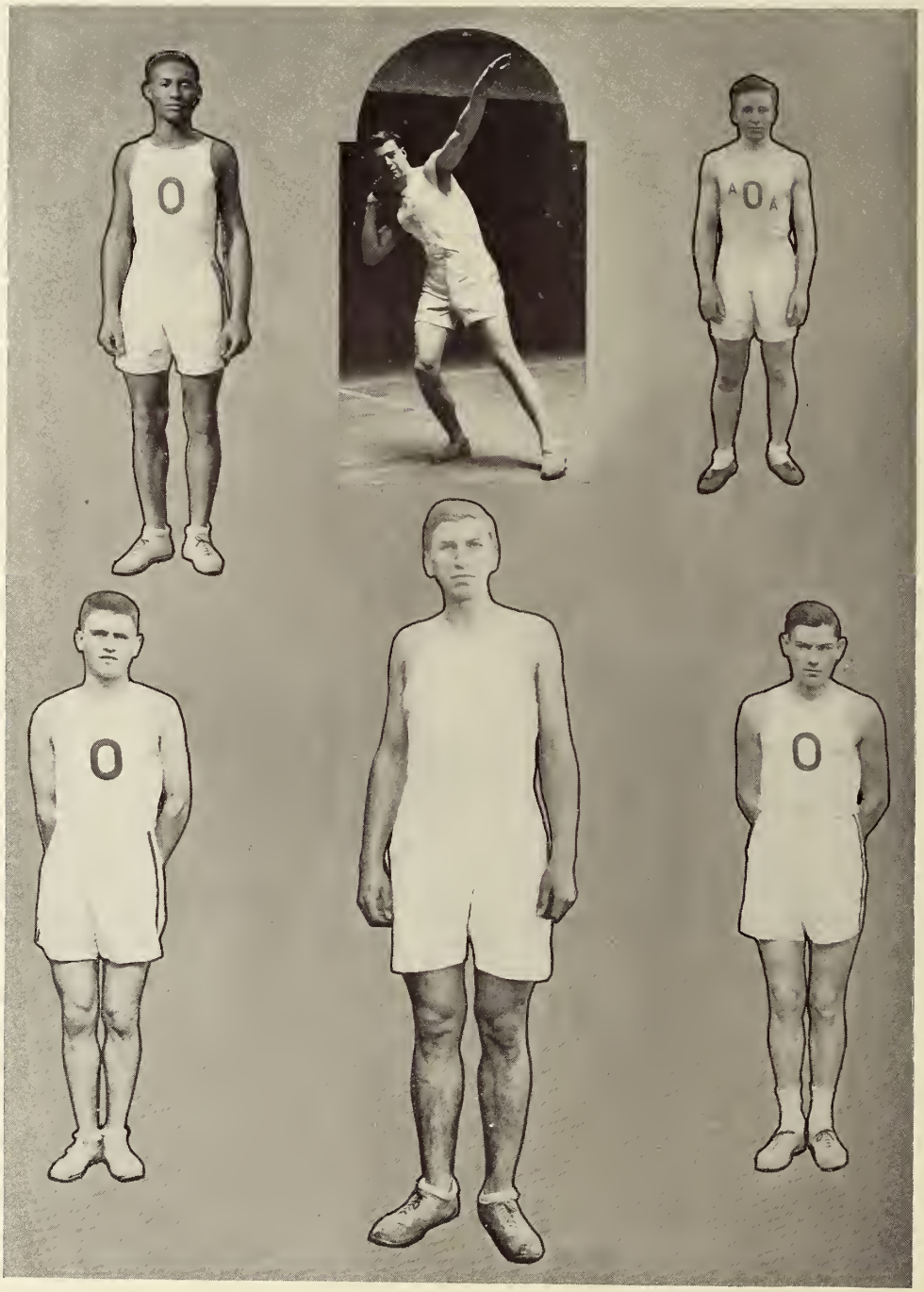
O
A O A
O
O

Track Team 1915

Name	Home	Events	College	Yr. On Team	
Jones, P. S. Captain	Youngstown .	440 Relay	Eng. 1915....	3	"O"
Carrol, W. S Capt-Elect ..	Columbus ...	880 and mile.....	Eng. 1916....	2	"O"
Phillips, H. G..	Canton	880 and mile.....	Hort. 1916...	2	"O"
Nevin, R. B. ..	Youngstown ..	Two-mile	Arts 1917....	1	"O"
Pettinger, T. E.	Columbus	High Jump, Broad Jump, Hurdles...	Arts 1916....	2	"O"
Rankin, A. R. .	Columbus	Discus, Shot Put...	Arts-Law 1917	2	"O"
Lawrence, G. L.	Columbus	Pole Vault, Broad Jump	Edu. 1917....	2	"O"
Buehner, J. F..	Miamisburg ..	100 Yds., 220 Yds..	Eng. 1915....	2	"O"
Ginn, D. C.....	Piqua	Hurdles, 100 Yds., Relay	Agr. 1916....	1	"O"
Ferguson, D. L.	Institute, W.Va	880 Yds., one mile..	Agr. 1916....	2	"O"
Day, K. S.....	Norwood	Relay	Arts 1917....	1	"O"
Roads, H. H....	Hillsboro	Hammer Throw ...	Agr. 1916....	2	"O"
Brown, W. M...	Toledo	440 Yds. Relay....	Arts 1916....	2	"O"
Sproat, M. P...	Chillicothe ...	High Jump	Phar. 1916...	1	OAA
Bard, J. L.....	Girard	Two Mile	Agr. 1916....	2	OAA
Gross, W. V....	Cleveland ...	Pole Vault, Hurdles	Arts 1917....	1	OAA
Yassenoff, S....	Dayton	Discus	Arts 1916....	2	OAA
Lincoln, J. G...	Cleveland	One Mile, Two Mile	Eng. 1918...	1	OAA
		Cross Country—1915			
Phillips, H. G. Captain	Youngstown .	.....	Hort. 1916...	3	"O"
Bock, R. E. Capt.-elect ..	Sandusky	.....	Eng. 1917...	2	"O"
Carrol, W. S...	Columbus		Eng. 1916...	1	"O"
Nevin, R. B....	Youngstown ..		Arts 1917....	2	"O"
Lincoln, J. G...	Cleveland		Eng. 1918...	1	"O"
Ferguson, D. L..	Univ., W. Va.		Agr. 1916....	3	"O"
Becker, E. L....	Columbus		Agr. 1917....	1	"O"

May 6—Cincinnati at Cincinnati.

13—Oberlin at Oberlin.

13—Intramural Outdoor.

20—Wesleyan.

26, 27—Big 6.

June 6—Western Conference.

BIG 6 MEET

Results Big Six

220-Yard Hurdle—Dunn, Oberlin; Pittenger, Ohio; Davis, Miami; Cook, O. W. U. 25 2-5.

100-Yard—Dunn, Oberlin; Galberach, Kenyon; Crangle, Case; Ginn, Ohio. 10 1-5.

One Mile—Fall, Oberlin; Carroll, Ohio; Ferguson, Ohio; Curtis, Oberlin. 4:26.

440—Brown, Ohio; Davis, Oberlin; Rogers, Cincinnati; Jones, Ohio. 52 1-5.

Shot—Dumm, O. W. U.; Rankin, Ohio; Yocum, Oberlin; Conant, Case; 37:8¼.

120 H.—Dunn, Oberlin; Banks, Wesleyan; Martin, Wooster; Waterhouse, Oberlin. 16 1-5.

Two-Mile—Fall, Oberlin; Nevin, Ohio; Bard, Ohio; Fuller, Cincinnati. 9:58 4-5.

220 Dash—Dunn, Oberlin; Galberach, Kenyon; Davies, Miami; Gregg, Kenyon. 23.

Pole Vault—Lawrence, Ohio; Gross, Ohio; Waterhouse, Oberlin; Palmer, Cincinnati; Backherms, Cincinnati, tied. 11:6.

High Jump—Pittenger, Ohio; Sproat, Ohio; Ward, Ohio Wesleyan; Albright, Wooster. 5 ft. 5 in.

Half Mile—Alexander, Case; Loudenbaek, Miami; Phillips, Ohio; Kohlhepp, Cincinnati. 1:57 3-5.

Hammer—Roads, Ohio; Zimmerman, Miami; Gooseman, Cincinnati; Secrist, O. W. U. 126′ 10″.

Relay—Ohio; Ginn, Brown, Day, Jones; Case, Cincinnati, Miami. 3:29 3-5.

Broad Jump—Pittenger, Ohio; Lawrence, Ohio; Rogers, Cincinnati; Hole, Reserve. 20′6″.

Discus.—Rankin, Ohio; Greenberg, Cincinnati; Yassenoff, Ohio; Yocum, Oberlin. 115—2¾.

FINAL STANDING

Ohio State	65	Miami	11
Oberlin	40	Kenyon	7
Cincinnati	14	Wooster	4
Ohio Wesleyan	12	Reserve	1
Case	11	Dennison	0

Ohio University 0

BIG SIX RECORDS

Pole Vault—11 ft. 8½ in., Kesler, Ohio State, 1914.
Shot Put—42 ft. 6¼ in., Portman, Reserve, 1909.
220-Yard Hurdles—25 1-5 seconds, Galpin, Reserve, 1907.
High Jump—6 ft. 1½ in., Harvey, Oberlin, 1914.
100-Yard Dash—9 4-5 sec., Elder, Wooster; McCoy, Miami; 1910.
Hammer Throw—129 ft. 8½ in., Robinson, Ohio State, 1910.
Mile Run—4 min. 25 3-5 sec., Metcalf, Oberlin; 1912.
440-Yard Dash—49 4-5 sec., Daniel, Ohio Wesleyan; 1910.
Broad Jump—22 ft. 11⅛ in., C. C. Cooke, Ohio State; 1911.
120-Yard Hurdles—15 2-5 sec., Barney, Reserve; 1910.
Discus Throw—124 ft. 1 in., Boggs, Kenyon, 1904.
220-Yard Dash—22 sec., Heckin, Ohio State, 1905.
Half-Mile Run—1 min. 57 3-5 sec., Alexander, Case; 1915.
Relay Race—3 min. 28 sec., Ohio Wesleyan; 1910.
Two-Mile Run—9 min. 41 sec., Moore, Wooster; 1913.

Ohio State Records

Outdoor

100-Yard Dash—10 seconds, H. A. Hyman, 1901; John C. Sharon, 1909; C. C. Cook, 1911.

220-Yard Dash—22 seconds. R. E. Heekin, 1905.

440-Yard Dash—50 seconds. J. M. Rothwell, 1906.

880-Yard Dash—1:58 2-5. Clyde A. Hogue, 1903.

One Mile Run—4:26 2-5. Walter Carrol, 1914.

Two Mile Run—9:44. Garnet Wycoff, 1911.

220-Yard Hurdles—26 3-5 seconds. T. B. Hagaman, 1905.

120-Yard Hurdles—16 seconds. T. B. Hagaman, 1905.

Running High Jump—6 ft. ¾ in. Tress E. Pittenger, 1914.

Running Broad Jump—22 ft. 11⅛ in. C. C. Cook, 1911.

Pole Vault—12:2¾. Guy Kesler, 1914.

16 Pound Shot—42:1¾ in. I. W. Geisman, 1914.

Discus Throw—124 ft. 7 in. Allen Rankin, 1915.

Javelin Throw—142 ft. Tress E. Pittinger, 1914.

One Mile Relay—3:28. Murdock, Briggs, Lee, Rogers, 1912.

Indoor

35-Yard Dash—4 2-5 seconds. J. F. Buehner, 1914.

40-Yard Dash—4 2-5 seconds. C. H. Jones, 1903.

40-Yard High Hurdles—5 2-5 seconds. Walter Larrimer, 1913; T. E. Pittenger, 1914.

40-Yard Low Hurdles—5 seconds. Edward H. Pennisten, 1909.

220-Yard Dash—25 1-5 seconds. O. A. Brand, 1910.

440-Yard Dash—53 3-5 seconds. R. E. Heekin, 1905.

880-Yard Run—2:3 4-5 seconds. C. S. Sherman, 1910.

Mile Run—4:37 4-5 seconds. Dan L. Ferguson, 1915.

Two-Mile Run—9:50. Garnet M. Wycoff, 1911.

High Jump—5 ft. 9 in. T. E. Pittenger, 1914.

Pole Vault—11 ft. 6 in. Guy Kesler, 1914.

Shot Put—41 ft. 10 in. I. W. Geissman, 1914.

Mile Relay—3:42 3-5. Snyder, Copeland, Pittenger, Briggs, 1913.

Three Lap Relay—2:55. Rogers, Sharon, Brand, Millions, 1910; Brown, Kesler, Jones and Briggs, 1914.

Two Lap Relay—1:51 3-5. Ginn, Brown, Day, Pittenger, 1916.

"OBERLIN"

"WESLEYAN"

"GOGGLES"

OHIO CONFERENCE GAMES

"CASE"

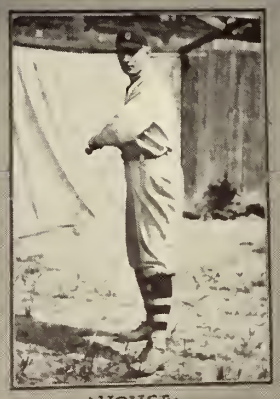

-HOUSE-

-ROBINSON-

-CHERRY-

"-SAINT-"

-PUTNAM-SMITH-SMALLWOOD-JONES-

BASE BALL

-MIX- -ROBINSON- -HOUSE-

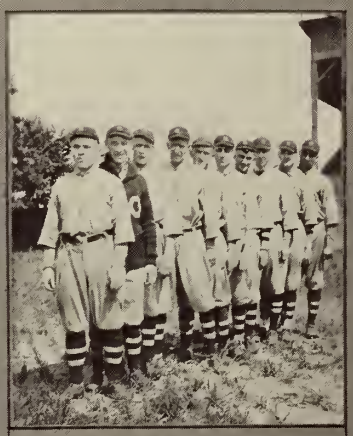

Base Ball Team

TOP ROW

Norton, Coach St. John, Hussey, Wright, House, Putnam, Bricker, Jones, Smallwood, Manager Dave Gaskill, Charles Robinson.

BOTTOM ROW

Sam Robison, Marple, Graf, Mix, Cherry, Smith, Cauaga.

GASKILL, Manager '16

ROBINSON, Capt. '16

Collegiate Baseball in the Western Conference

By L. W. St. John

AT the December meeting of the Western Conference Representatives a motion to abolish Intercollegiate baseball in the Conference Institutions was carried by a seven to two vote.

The procedure of the conference in such matters is governed by what is known as the "White Resolution." Under this any institution may, within sixty days, reject an action of the conference, in which case the action is suspended until the next regular meeting. If such a motion prevails by a majority vote at the second meeting it becomes a conference rule.

The action regarding baseball was rejected by two institutions and will therefore be voted on again at the June 3d meeting. Recent action by a number of the Conference Colleges indicates that baseball will be retained as an intercollegiate sport.

This drastic action of the conference was prompted by proven violations of the amateur rules on the part of prominent athletes at two of the leading conference institutions. It was felt that there were, in all probability, other violations undiscovered. Summer baseball for money seems to be the source of most trouble.

The Faculty representatives evidently feel that they should not need to do detective duty to determine eligibility—that if intercollegiate activities of this sort are to be maintained, rules must have the fair and honorable support of the students. A man's signature to the amateur statement must be a gentleman's honorable declaration. With this attitude obtaining in student bodies the continuation of Intercollegiate baseball is assured.

SEASON 1915

April 17—Indiana at Columbus, 4—3
April 24—Illinois at Urbana, 5—6
April 26—Wisconsin at Madison, 1—14
April 27—Chicago at Chicago, 1—3
May 1—Oberlin at Columbus, 3—0
May 7—Purdue at Columbus, 4—2
May 14—Chicago at Columbus, 9—6
May 15—Wooster at Wooster, 11—1
May 21—Purdue at Lafayette, 1—5
May 22—Indiana at Bloomington, 0—3
June 12—Oberlin at Oberlin, 9—10
June 14—Wesleyan at Delaware, 4—7
June 15—Denison at Granville, called off.
May 31—Capital, 13—5
April 22—Capital, 3—2
June 11—Otterbein, 5—2

BASEBALL—1916

April 19—W. R. U.
April 21-22—Ky. State at Lexington.
April 25—Illinois at Columbus.
May 5—Illinois at Urbana.
May 6—Chicago at Chicago.
May 11—Wesleyan at Delaware.
May 13—Purdue.
May 17—Purdue at Lafayette.
May 18—Indiana at Bloomington.
May 20—Oberlin at Oberlin.
May 25—Wesleyan.
May 29—Indiana.
May 30—Ohio University at Athens.
June 6—Chicago.

Tennis

Milligan, Lazarus

Marshman, Wirthwein, Carran, Manon, Powell

RESULTS—1915

April 17—Ohio State, 4 matches; Otterbein, 2 matches; at Columbus.
April 24—Ohio State, 5 matches; Ohio Wesleyan, 1 match; at Columbus
May 1—Ohio State, 3 matches; Purdue, 0 matches; at Columbus.
May 5—Ohio State, 3 matches; Denison, 3 matches; at Columbus.
May 8—Ohio State, 3 matches; Oberlin, 3 matches; at Oberlin.
May 13—Ohio State, 0 matches; Northwestern, 3 matches; at Evanston.
May 14—Ohio State, 0 matches; Chicago, 2 matches; at Chicago.
May 15—Ohio State, 2 matches; Purdue, 1 match; at Lafayette.
May 20-24—Ohio Intercollegiate Tournament at Columbus.
Singles—Chas. Carran, Ohio State.
Doubles—Wilder and Bissel, Oberlin.
Consolation Singles—Bissel, Oberlin.
May 27-31—Western Conference Tournament, at Chicago.
Singles—Chas. Carran, Ohio State.
Doubles—Gross and McNeil, Chicago.

Tennis

The tennis season of 1915 was the most successful Ohio has ever had, and carried with it Ohio's first Western Conference championship. Charles Carran turned the trick when he won the tournament at Chicago from a strong field. He captured the Ohio championship the week before from Wilder of Oberlin, taking a hard five set match in the finals on the University courts.

Much credit is due Coach Farber for the valuable services which he, so kindly, rendered. The success of the team was due, in no small part, to the fundamentals of head work which he instilled.

The fact that tennis is now a major sport and on the same basis as football, baseball, basket ball and track causes devotees to make optimistic prophesies regarding the future. At present there are too few courts, but twenty more are soon to be completed, which will greatly improve facilities for developing material.

Wirthwein, Marshman, Miles, Runyan, Lazarus, and Powell will be missing from this year's team, but nevertheless the outlook for a championship is more than bright with Captain Carran, Zuck, Maxon, Friedman and others in line.

Varsity Soccer

TOP ROW

F. R. Castleman, Director; G. D. Marckworth, Mgr.; T. J. H. Wiegand, W. E. Shade, S. A. Alexander, A. R. Basinger, C. R. Sykes.

BOTTOM ROW

D. L. Haley, A. Bain, A. Marino, K. Kuemmerling, Capt.; C. L. Terzopoulos, W. C. Dixey, A. W. Marsh, Coach.

Intra - Mural

INTRA-MURAL athletics have gained a firm foothold at Ohio State and are now making rapid progress. This progress is shown by competition three years ago and that which is now going on. Three years ago there was competition in basket ball, indoor track, outdoor track and baseball. This year the season was opened with a "Round Robin" tennis tournament, followed by soccer, cross country, basket ball, and indoor track. At present plans are being laid for the outdoor track meet and for baseball.

Soccer took a firm hold this year with seven teams actually fighting for the championship. Great interest seemed to be shown for the sport. At most of the games there was quite a large audience of rooters cheering their respective teams, even in spite of the weather.

In cross country there were twenty-five men participating, with twenty-three men finishing the race.

The participation in basket ball passed all hopes. Besides the regular Inter-College division, there were two other divisions added, made up of the fraternities and the boarding clubs. In the Inter-College division there were sixteen teams competing; in the Inter-Fraternity, twenty-seven; and in the Inter-Boarding Club, seven, making a total of fifty teams in all. One of the great surprises was the number of men these games brought to the gymnasium. A count was made each night of those in attendance and not actually participating in the games. In round number the total for the season was one thousand four hundred and fifty.

The indoor meet surpassed all expectations. There were about six hundred and fifty entries turned in for the meet. Of these entries three hundred and thirty-six *different* men actually took part in the meet. This was an increase of over one hundred and fifty per cent over last year. Three added features of the meet this year were the wrestling bouts with ten men participating, the "Group High Jump" with over one hundred men participating, and the special Varsity half mile with six men participating. One of the sorority relay teams set a new record for the relay, of 1:51 2/5. Fifteen colleges, twenty-four fraternities, nine sororities, and six boarding clubs took part in the meet. There was little doubt as to the popularity of the meet for the demand for seats could not be supplied.

Intra-Mural

The number of men actually participating in the various events so far this year are as follows:

Sport	No. of Teams	No. of Men Actually Participating
Tennis		17
Soccer	7	105
Cross Country	7	23
Basket Ball	50	485
Indoor Meet	55	336
Total Participation		966

When the outdoor meet and baseball are added to this list the total number will be brought up to or past fifteen hundred. Besides those who actually participated in the various events, I should estimate the onlookers to reach a total of somewhere between five and six thousand.

These figures given above show that Intra-Mural Athletics have become a permanent institution at Ohio State. In but a few years it will be the biggest institution of the University.

GORDON D. MARCKWORTH.

Intra Mural Board

TOP ROW

Smith, Baker, Wilce, Marckworth, St. John.

SECOND ROW

Doerr, Waltermire, Haley, Mong, Szendery.

THIRD ROW

Studler, Porter, Leonard, Dutton, Martin.

BOTTOM ROW

Summers, Holmes, Packer, Douda, McClure, Gabel.

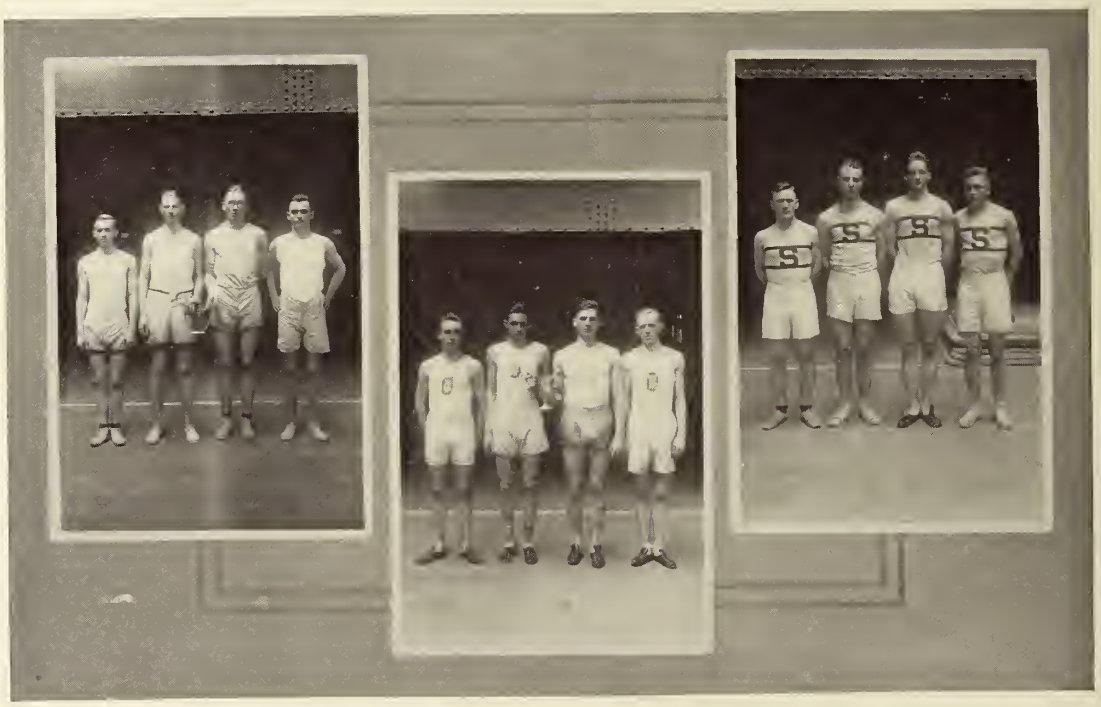

INTER COLLEGE
SOCCER
CHAMPIONSHIP
1914

Varsity "A" Association

TOP ROW

Murray, Boyer, Norris, Winegartner, Smallwood, McComb, Long.

BOTTOM ROW

Taylor, Parkinson, Marsh, Ohlson, Reese, Deibel, Alexander.

Varsity "A" Association

OFFICERS

President.....P. D. Parkinson
Vice President.....K. S. McComb
Secretary-Treasurer.....C. L. Boyer

HONORARY MEMBERS

Henry C. Ohlson
Allison W. Marsh
George M. Trautman

MEMBERS

G. H. Alexander
C. L. Boyer
E. H. Deibel
D. S. Evans
I. P. Lewis
G. V. Long
R. N. Long
K. S. McComb
E. J. Murray
P. D. Parkinson
M. B. Smith
R. B. Smallwood
G. L. Wagoner
C. E. Winegartner
E. N. Hart

Varsity "A" Girls

TOP ROW

Hilda Joyce, Helen Krumm, Wilhelmina Dahman, Philene Earnhart, Treva Pearson.

SECOND ROW

Louise Giesy, Helene Patton, Helen Alkire, Margaret Cless, Loraine Norris, Golden Boyer.

BOTTOM ROW

Elizabeth Singleton, Margaret Hammett, Ruth Engle, Florence Meyer, Anna Strait, Mrs. A. Clark Hunter, Essie Heath.

Girls' Varsity "A" Association

President ..... Anna Strait
Vice President ..... Elizabeth Singleton
Secretary ..... Ruth Engle
Treasurer ..... Essie Heath

MEMBERS

Honorary

Florence Meyer
Mrs. A. Clark Hunter
Margaret Hammett

Post Graduate

Mary Evans

1916

Helen Crosby
Ruth Engle
Louise Giesy
Essie Heath
Hilda Joyce
Helene Patton
Elizabeth Singleton
Anna Strait
Treva Pearson

1917

Golden Boyer,
Margaret Cless
Helen Alkire
Wilhelmina Dahman
Philene Earnhart
Helen Krumm
Loraine Norris

GYM-GIRLS

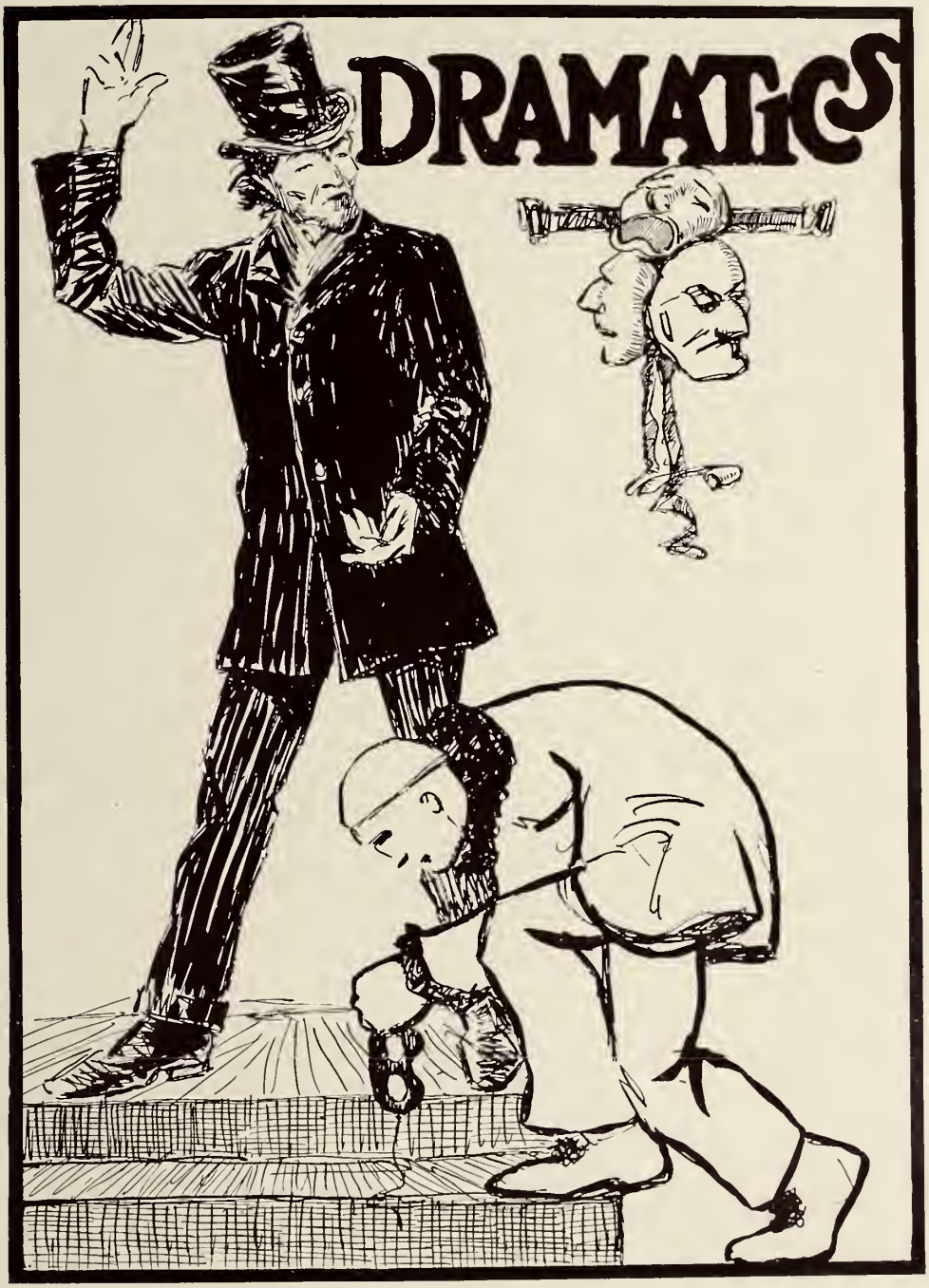
DRAMATICS

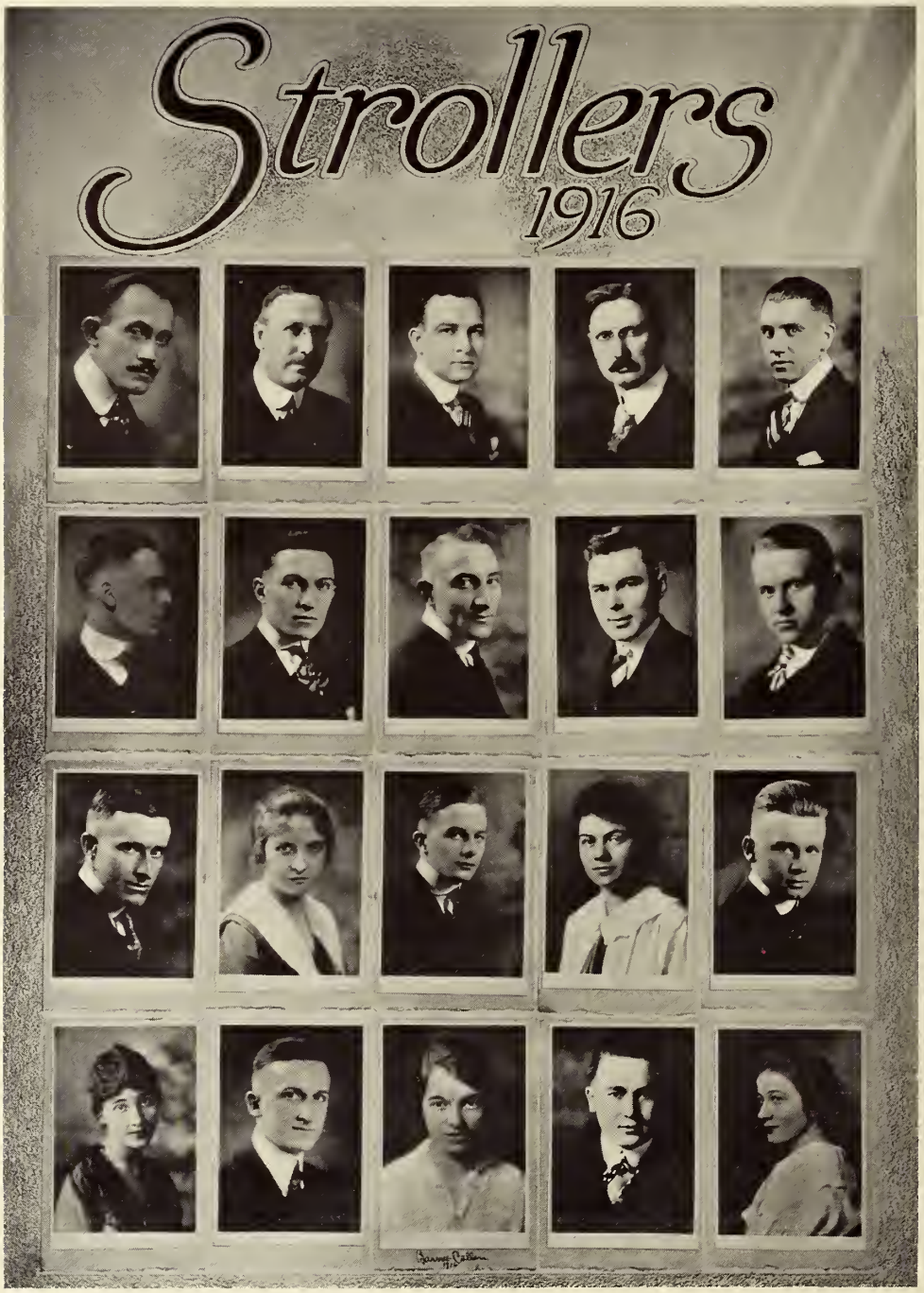
Strollers
1916

The Stroller Dramatic Society

Founded 1893

OFFICERS

President.....Ernest A. Doerschuk
Vice President.....Elizabeth F. Lyons
Secretary-Treasurer.....Fanny Arms
Business Manager.....Warner M. Pomerene
Advertising Manager.....John A. McNamara
Press Agent.....William S. Wabnitz

BOARD OF DIRECTORS

Faculty	*Student*	*Alumni*
Walter Peirce	Ernest A. Doerschuk	Ray Lee Jackson
William L. Graves	Charles Kelly	Frank A. Hunter

Professional Director.....Carl B. Robbins

LOCAL PERFORMANCES

Southern Theatre, April 7 and 8, 1916

THE TRUTH

By Clyde Fitch

(With prologue by William Lucius Graves)

The Prologue.....Harry E. Rosch, '17

THE CAST

Becky Warder.....Elizabeth F. Lyons, '16
Tom Warder.....Ernest A. Doerschuk, '16
Eve Lindon.....Leslie Mann, '18
Laura Frazer.....Bertha Holtkamp, '18
Fred Lindon.....Humphrey W. Pearson, '17
Mrs. Crespigny.....Fanny Arms, '16
Mr. Roland.....Ruskin Dyer, '17
Jenks.....Chester H. Kunning, '18
Josephine.....Margretta Steele, '17
Messenger.....Wesley Lees, '17

Acts I and II—Living Room at the Warder's.
Acts III and IV—Mr. Roland's Apartments at Mrs. Crespigny's.
Time—The Present.

The Strollers
Xmas Plays 1915

Strollers Christmas Plays

University Chapel, December 11, 1915

"SHADES OF NIGHT"

A Fantasy in One Act

By R. Marshall

Captain the Hon. Terrence Trivett (of 21st Lancers) ..... Harry E. Rosch
Winifred Yester ..... Hazel Beach
Sir Ludovic Trivett (a phantom) ..... Newell Dobson
The Lady Mildred Yester (a phantom) ..... Elizabeth Lyons

Scene—The haunted room at Trivett House.
Period—Today.

Under direction of Ray Lee Jackson, ex-'15

"THE DEAR DEPARTED"

A Comedy in One Act

By Stanley Houghton

Mrs. Slater ..... Mary Almack, '15
Victoria Slater ..... Elizabeth Lyons, '16
Henry Slater ..... Leigh Koebel, '17
Mrs. Jordon (Mrs. Slater's sister) ..... Fanny Arms, '16
Mr. Jordon ..... Samuel McDowell, '17
Able Merryweather (father of Mrs. Slater and Mrs. Jordon) . Ernest Doerschuk, '16

Scene—Living room at the Slater's.
Time—Today.

Under direction of Ernest Doerschuk, '16

Junior Business Manager for Christmas Plays ..... Harry Lapp, '17

STROLLERS

XMAS PLAYS

Harry Lapp, Earnest Doerschuk, Ray Lee Jackson, Elizabeth Lyons, Fanny Arms, Mary Almack, Hazel Beach, Leigh Koebel, Harry Rosch, Newell Dobson, Samuel J. McDowell.

STROLLERS 1916

Carl B. Robbins, Prof. W. L. Graves, Frank Hunter, Prof. Walter Pierce, Ray Lee Jackson, William Wabnitz, John McNamara, Earnest Doerschuk, Charles Kelly, Warner Pomerene, Ruskin Dyer, Elizabeth Lyons, Harry E. Rosch, Margretta Steele, C. H. Kunning, Leslie Mann, W. H. Lees, Fanny Arms, Humphrey Pearson, Bertha Holtkamp.

"The Dreamer O' Dreams"

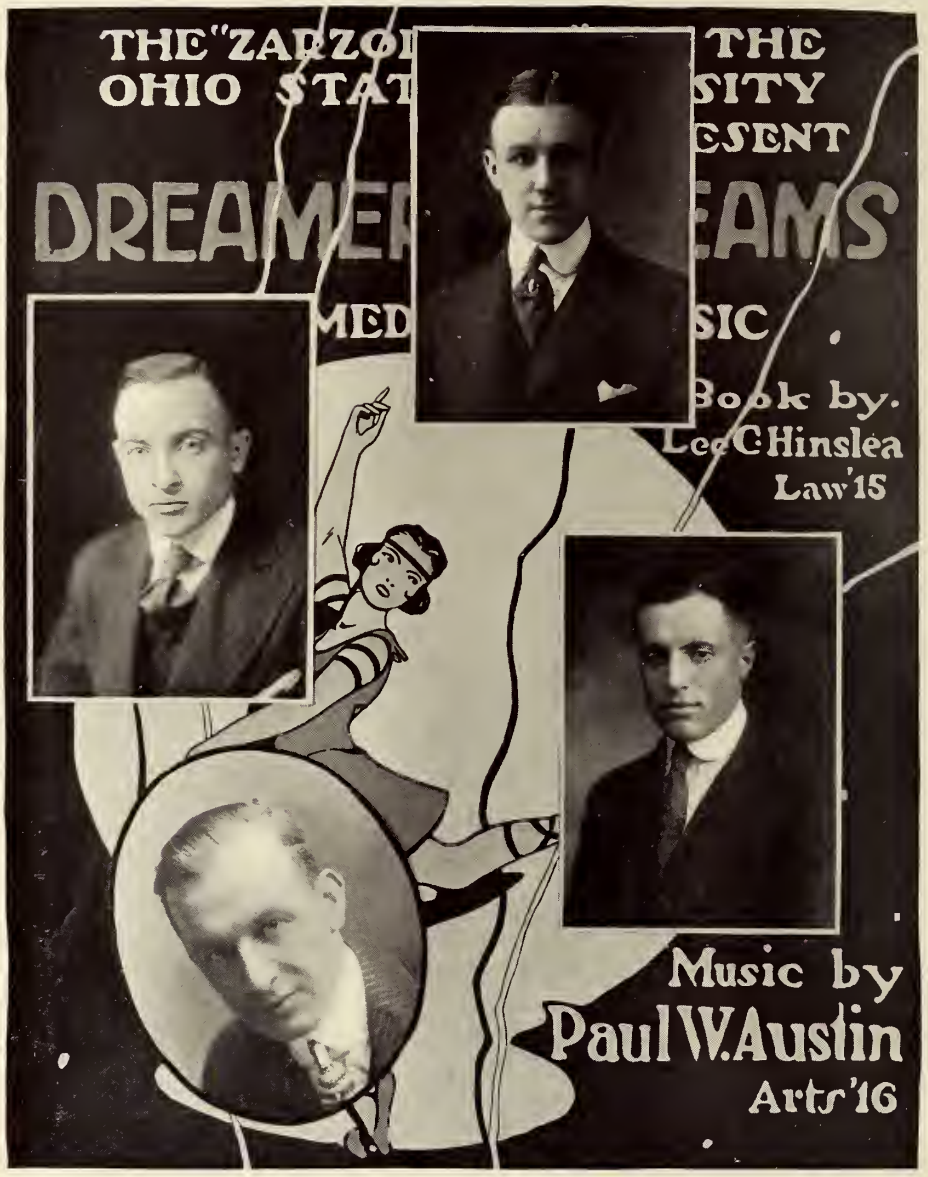

A Musical Comedy in Three Acts

Book by Lee C. Hinslea — Music by Paul W. Austin

Presented at Southern Theater February 11-12

The "Zarzoliers"

Organized 1916

President.....Paul W. Austin
Vice President.....Earnest A. Doerschuk
Secretary.....Gladys Wildermuth
Treasurer and Business Manager.....James C. Duddy
Director.....Earl D. Romaine

THE STAFF

Assistant Business Managers

Jack Pierce — Henry Thomson — George Hibbit

Charles M. Kelly, Stage Manager

Assistant Stage Managers

George R. Barry — Ivan Boughton — Harry Lapp

Stanley D. Koch, Publicity

Publicity Assistants

Maurice Mullay — Jack Pierce

Albert E. Wilson, Costumes

Advisory Board—Prof. J. R. Taylor, Prof. William L. Graves, Miss Caroline M. Breyfogle, Miss Edith Cockins, Miss Alice Coon Brown, Miss Charme Seeds.

Browning Literary Society

TOP ROW

Ruth Engle, Lela Watterson, Laura Heston, Isabel Hutt, Mary Hershberger, Mabel Nichol, Vera Pryce, Alice Ridenour, May Gladden.

SECOND ROW

Helen Beach, Laura Sells, Helen Reese, Carlene Hermann, Martha Welling, Margaret Lawrence, Louisa Griswold, Helen Rook, Carolyn Haddox.

BOTTOM ROW

Margaret Cless, Dorothy Osborn, Frances Lorsheter, Mabel McKee, Fannie Arms, Olga Elifritz, Margretta Steele, Josephine Jones, Jeretta Taylor, Katherine McClellan.

Browning Dramatic Society

Established 1882

Colors—Green and White

POST GRADUATE

Margaret Lawrence

1916

Ruth Engle
Lela Watterson
Isabel Hutt
Mary Hershberger
Vera Pryce
Alice Ridenour
May Gladden
Helen Reese
Martha Welling
Louisa Griswold
Carolyn Haddox
Dorothy Osborn
Fannie Arms
Helen Mougey
Elinor Ryan

1917

Laura Heston
Mabel Nichol
Helen Beach
Laura Sells
Carlene Hermann
Helen Rook
Margaret Cless
Frances Lorsheter
Jeretta Taylor
Josephine Jones
Katherine McClellan
Mabel McKee
Olga Elifritz
Margretta Steele

Presented by
ZARZOLIERS
ZARZOLIERS

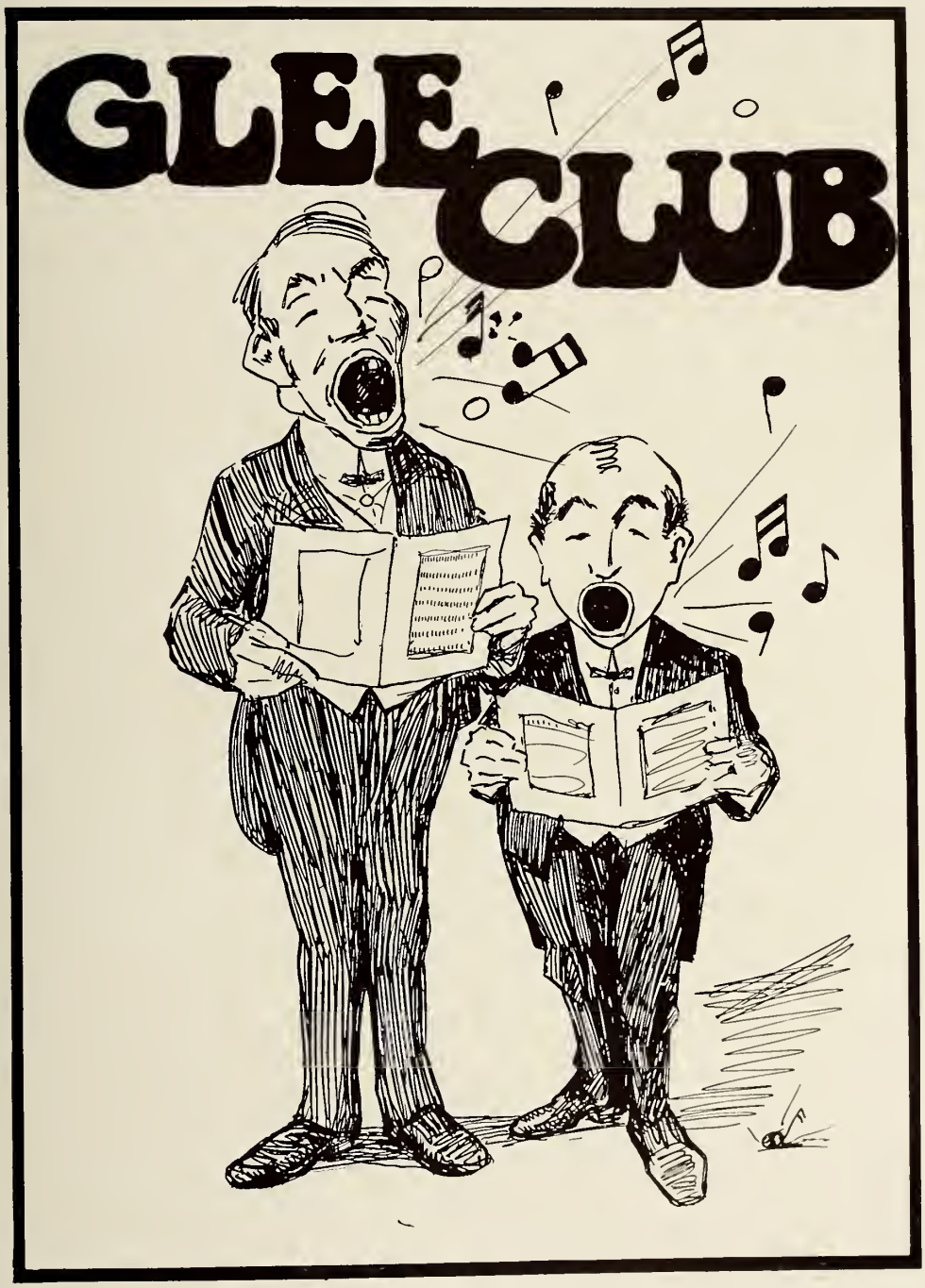
GLEE CLUB

Men's Glee Club

President.....Ralph E. Monson
Vice President.....W. A. Alexander
Secretary.....W. W. Heimberger
Director.....Alfred R. Barrington
Manager.....Wm. A. Dougherty
Advance Agent.....Albert E. Wilson

Ohio State University Glee Club

TOP ROW

Kurtz, Whonsettler, Hunnicut, Koester, Cooperrider, Nauts, Sparling.

SECOND ROW

Gaskill, Wilson, Kennedy, Alexander, Anderson, Price, Doershuck, Ewing, Trumbull.

THIRD ROW

Barrington, Schaffner, Gordon, Fleming, Otting, Fox, Wiesenberger, Lewis, Levine, Oxenrider.

BOTTOM ROW

Chapman, Heimberger, Diebel, Milligan, Daugherty, Monson, Fullington, Austin, Jones, Means.

Male Quartette

Trumbull, Ewing, Heimberger, Fullington.

MEMBERS OF CLUB

1916

C. E. Chapman	W. E. Sparling	Harland Jones
C. P. Diebel	J. E. Whonsettler	A. C. Wiesenberger
H. A. Levine	G. Weber	W. A. Alexander
Lee D. Mennel	W. W. Heimberger	E. A. Doershuek
J. F. Fullington	B. A. Gaskill	M. C. Nauts

1917

R. F. Ewing	Guy H. Oxenrider	J. E. Schaffner
P. G. Bradley	W. W. Fox	J. W. Kennedy
A. L. Knight	G. J. Mateja	R. G. Means
Luke Cooperrider	W. D. Hunnicut	I. P. Lewis
A. R. Trumbull	D. R. Gordon	H. A. Koester

1918

R. E. Boyce	R. H. Anderson	G. M. Kurtz
B. Otting	E. R. Ensign	J. D. Fleming
	H. W. Price	

University String Quartette

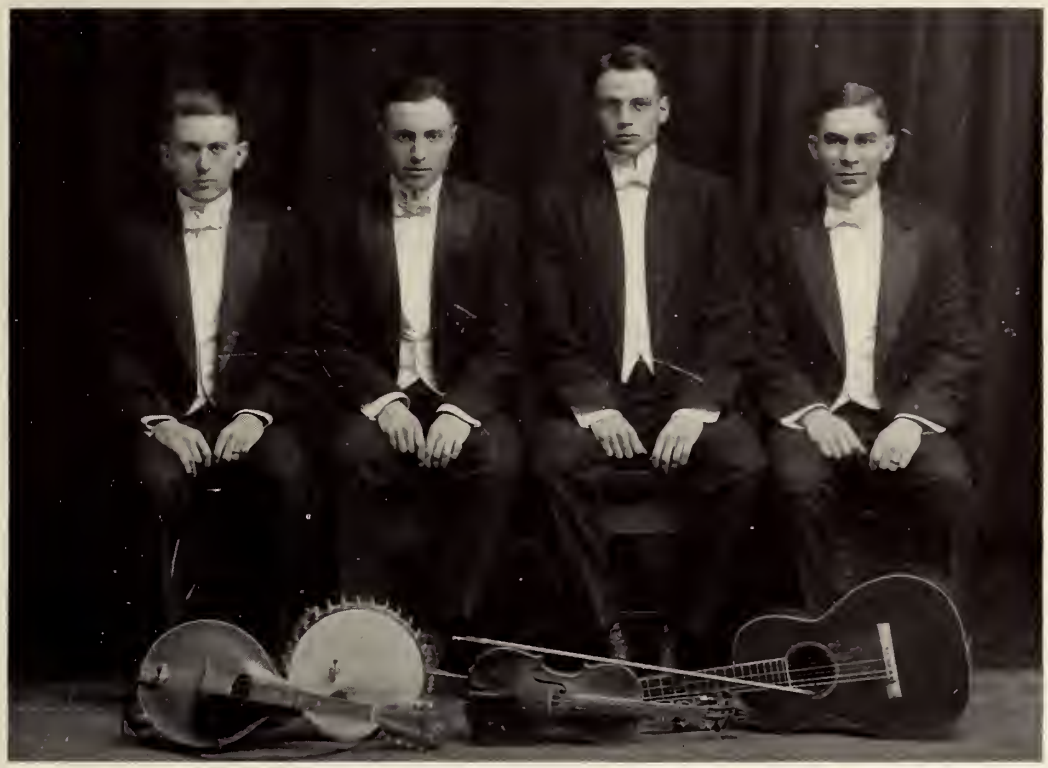

Ralph Munson, Paul Austin, Lowell Mulligan, James Fullington

Girl's Glee Club

TOP ROW

Florence Brobeck, Margaret Teachnor, May Gladden, Adaline Giffin, Josephine Jones, Helene Patton, Esther Waddell, Jeretta Taylor, Margaret Class, Vera Pryce.

SECOND ROW

Miriam Smith, Eloise Davidson, Ruth Griffith, Dorothy Simpson, Christine Kimball. Helen Wood, Bertha Holtkamp, Isabel Hutt, Katharine McLellan, Mary Ross.

THIRD ROW

Eva Williams, Emma Schneider, Helen Kershner, Doris MacConathy, Lois Lovett, Audra Bickel, Anna Lou Hyde, Wilhelmina Slaymaker, Gladys Wildermuth, Virginia Ronan.

BOTTOM ROW

Essie Heath, Anna McIntire, Helen Reese, Fanny Arms, Treva Pearson, Martha Welling, Carolyn Haddox, Rhoda Schick, Bess Obetz, Louise Giesy.

Girl's Glee Club

OFFICERS

Director ..... Fanny Arms
Business Manager ..... Martha Welling
Treasurer ..... Anna McIntire
President ..... Treva Pearson
Librarian ..... Carolyn Haddox
Accompanist ..... Helen Reese

FIRST SOPRANOS

Esther Waddell
Lois Lovett
Miriam Smith
Audra Bickel
Helen Wood
Christine Kimball
Vera Pryce
Essie Heath
Rhoda Schick
Louise Giesy
Wilhelmina Slaymaker
Martha Welling
Gladys Wildermuth

SECOND SOPRANOS

Virginia Ronan
Jeretta Taylor
Bess Obetz
Eloise Davidson
Emma Schneider
Frances Lorsheter
Adaline Giffin
Carolyn Haddox
May Gladden
Mary Ross
Treva Pearson

FIRST ALTOS

Doris MacConathy
Helen Kershner
Katharine McLellan
Dorothy Simpson
Anna Lou Hyde
Florence Brobeck
Josephine Jones
Ruth Griffith

SECOND ALTOS

Margaret Cless
Anna McIntire
Helene Patton
Isabel Hutt
Margaret Teachnor
Eva Williams
Kathyrn Simpson
Bertha Holtkamp
Katherine Bazore
Margaret Evans

Orchestra

TOP ROW

Waltz N. Norris, Tuba; Warren W. Smith, Trombone; Charles E. Mack, Cornet; Cliffort R. Athy, Principal First Violin; Francis Mauck, Second Violin.

MIDDLE ROW

Dwight McNabb, Cello; Louis S. Deitchman, Second Violin; Clayton M. Burroughs, Principal, Second Violin; Dwight P. Ely, Flute; Tracy Pittinger, Flute; Paul T. Copp, Clarionette; J. Mercer Harsha, Saxophone; Roy A. Welday, Second Violin; Ralph Canney, First Violin; James L. Blue, Bass Viol.

BOTTOM ROW

Ernest L. Stover, Cello; A. Dwight Curfman, Second Violin; Lester Peterman, First Violin; Alfred R. Barrington, Conductor; George J. Mateja, First Violin; Edwin C. Mateja, First Violin; S. L. Cheney, Cello.

MEMBERS OF ORCHESTRA NOT IN PICTURE

Paul Sears, Viola; Jean Hetherington, Clarionette; Willard Brown, Clarionette; Walter Darnell, Cornet.

Orchestra

ANYONE who has attended the Commencement Exercises of the University during the past four years could not help but be impressed by the music to which they have listened.

There was something, however, noticeably lacking, and that was a University Orchestra. This has at last been accomplished.

Wednesday, November 10th, a tryout for violin was called, and about twenty-five men responded to this invitation; six first violins and five second violins were selected. The wind instruments were taken from the University Band, and an orchestra of twenty-six became a reality.

The following Wednesday a rehearsal was held. Haydn Fifth Symphony and a number of lighter pieces were studied in preparation for the fourth concert of the twilight series.

This concert took place in the Chapel, March 24th, at four o'clock. The achievement was admirable and a complete success.

We are now in a position, with the assistance of other University Musical organizations, to furnish successfully, music for any and every function that belongs to the student body and the University.

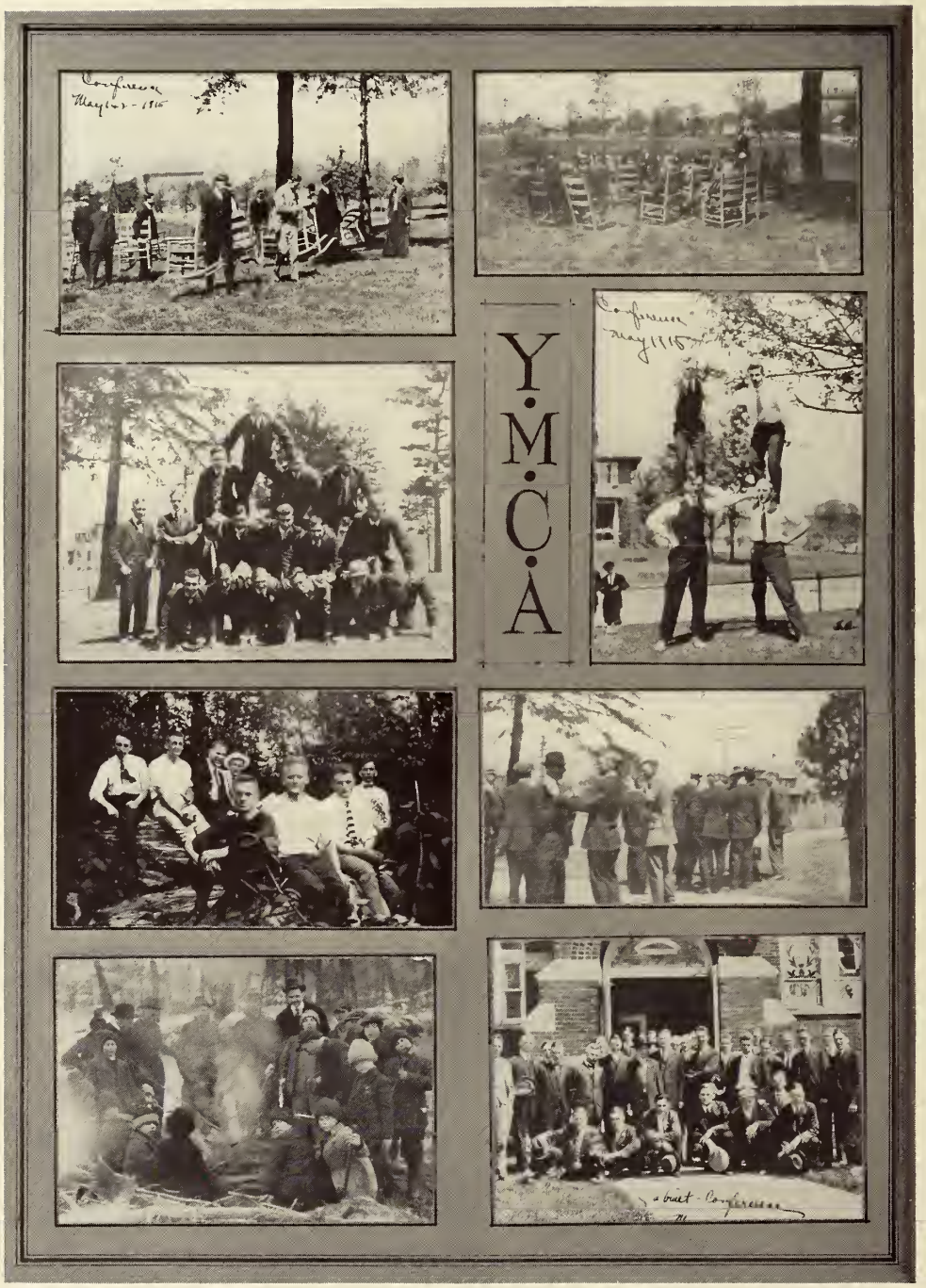
Y·M·C·A

RELIGION
E

Young Men's Christian Association

TOP ROW

Kennedy, George, D. H. Sawyier, Rankin, Schuster, Luttrell, Coe, Monson, Laughlin.

SECOND ROW

Loughry, McVicker, Foster, R. L. Sawyier, Willing, Kimmel, Thomas.

BOTTOM ROW

Dunham, Dupre, Hendrix, Cooperrider, Bricker, Dyer, Demorest, Weaver.

Y. M. C. A.

AFTER 25 years on the campus the University Young Men's Christian Association stands now, as never before, for its three-fold purpose: To create a religious and moral idealism in the lives of the students; to promote activities which tend to build character; and to overthrow, in conjunction with other agencies, certain conditions which exist on the campus and in the city, hurtful to manhood.

The Association is headed by John W. Pontius, General Secretary; Huntley Dupre, and Don Demorest, University Secretaries; W. K. Anderson, Methodist Secretary; John Bricker, undergraduate President, and a Cabinet of twenty-five, supervised by a Faculty and Alumni Board of Advisors. Ruskin Dyer is President for 1916-17.

Briefly, outstanding work done this year includes new student work, receptions, information bureaus, rooming lists and handbooks; Big Brother work, with 1079 freshmen aided by 230 upperclassmen; Employment Bureau, with approximately $3500 worth of positions given out; Campus and Church Bible and Mission Study classes; Weekly meetings; Prohibition work, with 13 men hitting seven towns in the fall campaign; Social mixers; Foreign Student work; Sick visitation; Industrial and Social Service work, with 75 teaching English to foreigners, leading boys' clubs; Gospel Teams, with 377 Christian decisions made up to March 1, using 34 men at 14 places. The association has membership of over 1,700.

Young Women's Christian Association

Organized 1900

Association Room—Orton Hall

General Secretary.....Winifred A. Tunell

TOP ROW

Julia Smith, Ettie Waid, Marian Hayes, Martha Welling, Jeretta Taylor, Elinor Ryan.

BOTTOM ROW

Isabel Hutt, Josephine Jones, Winifred Tunell, Helen Maugey, Margaret Cless, Helene Patton, Mabel DeBra.

Ohio State University Y. W. C. A.

IN 1884, three young women of Ohio State went to a Y. W. C. A. conference at Westerville, and there received the impulse to start religious work among the girls on the campus. The result was a Bible class, meeting Sunday afternoons, which grew in activity and usefulness until in 1888 a permanent organization was formed, known as the King's Daughters. A room on the fourth floor of the Main Building was the center of the work until the opening of the present Woman's Union. In 1900 the King's Daughters became a Y. W. C. A. affiliated with the national and the world organizations, and in 1901 the Advisory Board was organized. For eleven years the secretaries were girls in the University, but since 1914 a full-time secretary has been employed.

The present membership is not large, but the activities of the Association are so wide that it is almost entirely a working membership. Bible and mission study classes are conducted in co-operation with the neighboring churches. Part of the support of a Y. W. C. A. secretary in India is maintained. A number of social affairs are given during the year. Prominent people from all over the country address the regular Tuesday meetings. A large social service work is carried on through the various branches of Christian philanthropy throughout the city.

Menorah Society

OFFICERS

First Semester

President.....Herman Simon
Vice President.....Louis Rich
Secretary.....Rhoda Schick
Treasurer.....Samuel Boim

Second Semester

President.....Harvey H. Weiss
Vice President.....Louis Deitchman
Secretary.....Rhoda Schick
Treasurer.....Solomon Bloomfield

Menorah Society

HONORARY MEMBERS

Prof. Edward Orton, Jr.

Joseph Schonthal

1916

Harry Lebeson
Ruth Schaene
Leo Yassenoff
Herman Simon
Jack Kurtz
Morris A. Epstein

Harvey H. Weiss
Louis W. Josephson
E. H. Loeb
Philip Sanders
Samuel Lesser
Morris Silverman
Helen R. Flexner

Rhoda Schick
Louis B. Harrison
David B. Miller
Jacob Lesovoy
A. Bernard Bergman
Bert Wolman

1917

Samuel Boim
Bertram J. Krohngold
Saul Green
Abraham Sogolovitz

Morris Karlin
Arthur Kammer
Jacob Wolstein
Samuel Moliff

Morris Goldberg
William V. Gross
Emanuel Lieberman
Joseph B. Duga

1918

Walter L. Krohngold
Morris Gans
Leon A. Friedman
Henry Feinberg
Milton Howard
Sanford E. Rosen
Theodore M. Beckman

Morris S. Galvin
Louis S. Deitchman
Stanley D. Koch
Jesse M. Kleinmeyer
Ralph M. Mork
Rae Basch
Beatrice L. Bergman

Joseph H. Kaplan
Edith Schattenstein
Herman B. Harris
Lazarus Greenblum
Irving J. Wiener
Solomon Bloomfield
Mortimer Friedman

1919

Edward Woldman
Sidney Weisman
Louis Lesovoy
Benedict Glossman
Elmer Klein
Leah J. Kleeman
Harry G. Levy
Isaac Mellman
Max Shapiro
Morris Greenberg
Pearl Gordon
Alexander Zipkin
Jack Lewis
Jesse Hartman

Rose Brenner
William Levenson
Sidney L. Basch
David Peiros
Morris Jacobson
Benjamin B. Lezin
Francis J. Levy
Jacob L. Rosenthal
Phil M. Paris
Selda L. Greenberg
Emanuel Mendelsohn
Morton S. Zaller
Frank V. Bayer
Max Kaplan

Mortimer Whitelaw
Benjamin Menzes
Abraham L. Hausman
Louis B. Komissruk
Louis I. Helfand
Benjamin B. Levy
Noah Donner
Ethel Luper
Samuel H. Davidow
Marvin C. Friedman
Harry Zimmerman
Myron Rose
Ben Ratner
David T. Millsberg

Student Volunteer Band

TOP ROW

Misses Harpster, McLellan, Bailey, Lawrence, Oliver, Beech.

BOTTOM ROW

McDowell, Weaver, Watson, Bussdecker, Sawyier, Neill.

Student Volunteer Band

Leader ..... Robert Sawyier
Secretary-Treasurer ..... Russell Bussdicker
Deputation Chairman ..... Galen Weaver

MEMBERSHIP

Katharine McLellan	Helen Cardiff	Russell Bussdicker
Ruth Beech	Inez Rader	Frank Watson
Margaret Lawrence	Bessie McCormick	Adolph Schneeweiss
Vivian Baily	Lenora Harpster	Galen Weaver
Agnes Drury	Lucille Fitzgerald	Robert McDowell
Mary Oliver	Dexter Lutz	George Neill
Amanda Wing		Robert Sawyier

Paul Reichel, Traveling Secretary for the Student Volunteer Movement.

OHIO STATE IN FOREIGN MISSION FIELDS

Allahabad, India ..... Sam Higgenbottom, William Benbower, Don Griffin, Clarence Dawson

Omi, Japan ..... Joshua Vogel, Mrs. Joshua Vogel (Helen Hollister)

Buenos Ayres ..... James Chaney
Argentine ..... Harry E. Ewing
India ..... Mary E. Lawrence
Philippines ..... Marion Mumma
Brazil ..... John Warner
Africa ..... Ralph Nauss
South America ..... Maynard Wolcutt

Homiletic Club

TOP ROW

John W. Tait, D. Luther Evans, Robert L. Sawyier, Don L. Demorest.

SECOND ROW

Galen R. Weaver, Rev. William Houston, Rev. W. K. Anderson, William H. Gysan.

BOTTOM ROW

Walter D. Sharritt, Herbert C. Kimmel, Carl S. S. Kennedy, Carl E. Chapman.

ORATORY

Inter-Class Debate Teams

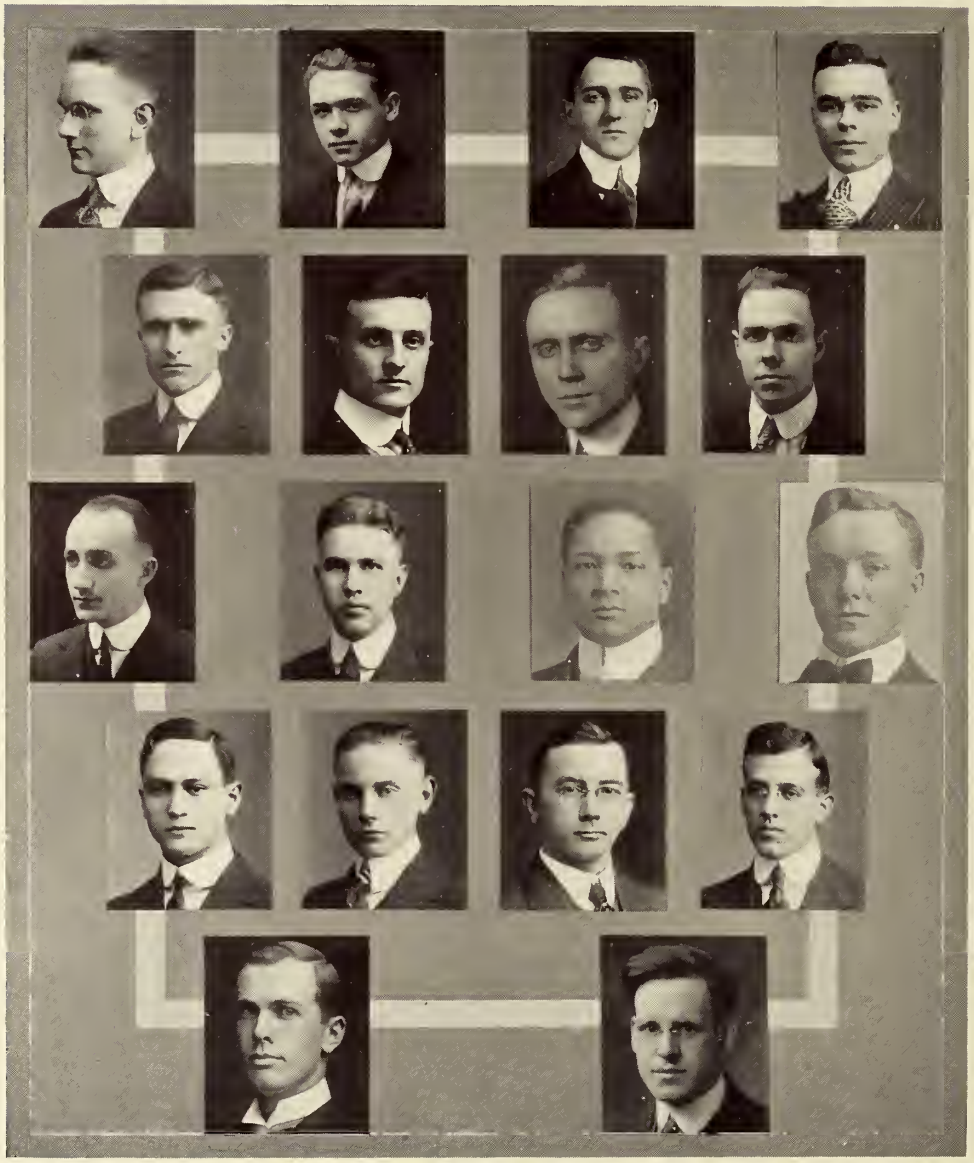

TOP ROW
Sears, Heise, Speck, Shaffer.
SECOND ROW
Dyer, Bowers, Hoskins, Andrews.
THIRD ROW
Spindler, Dorsey, Crossland, Stine.
FOURTH ROW
Silverman, Brickner, Chapman, Trautman.
BOTTOM ROW
V. A. Ketcham, Charles F. Lindsley.

Inter-Class Debate Teams

FRESHMAN—SOPHOMORE

"Resolved, That the best interests of the United States demand a prompt and substantial increase in the army and navy."

Freshman Team
J. D. Sears, Capt.
Bryan Heise
M. H. Speck
B. G. Shaffer, Alternate

Sophomore Team
Ruskin Dyer, Capt.
C. W. Bowers
A. H. Hoskins
L. G. Andrews, Alternate

JUNIOR—SENIOR

"Resolved, That the Constitution of Ohio be amended so as to make the Governor the sole elective official in the state administration."

Junior Team
H. C. Spindler, Capt.
Glarence Crossland
G. R. Dorsey
Homer R. Stine, Alternate

Senior Team
Morris Silverman, Capt.
C. F. Brickner
Carl E. Chapman
C. R. Trautman, Alternate

FACULTY

Professor V. A. Ketcham

DIRECTOR OF DEBATING

Charles F. Lindsley, Assistant Director and Freshman Coach

Athenæan Literary Society

TOP ROW

Markovitz, Davis, Luttrell, Bowers, Shepler, Tippy, Bloomfield.

SECOND ROW

Friedman, Hennacy, Williams, Coffey, Bailey, Good, Dill, Whiteside.

THIRD ROW

Levi, McLaughlin, Boims, Roskin, Biddle, Earley, Josephson, Fulkerson, Feinberg.

BOTTOM ROW

Robinson, McCave, Holmes, Brickner, Throckmorton, Foulks, Greeley, Costello, Ogle.

Athenæan Literary Society

Incorporated 1897

HONORARY MEMBERS

Professor Duncan
Professor Beck
Dr. Seymour

1916

E. F. Baum
John Bricker
C. F. Brickner
George Biddle
George N. Baumiller
Carl E. Chapman
J. M. Costello
Walter S. Davis
William S. Foulks
E. J. Grecley
Harry B. Holmes
Louis W. Josephson
M. L. McCave
L. B. Ogle
Alonzo Swartz
R. G. Sever
Raymond Shepler
D. C. Throckmorton
R. J. Bartlett
Charles Robinson

1917

A. G. Breckling
Donald L. Dudley
C. J. Crossland
E. J. George
Sam Boims
C. J. Luttrell
Wesley H. Lees
C. W. Ruckert
C. W. White
Robert Good
Walter F. Schwall
W. D. Sharritt
T. J. Tippy
Yale Roskin

1918

Worth A. Bailey
A. H. Bennett
Sol Bloomfield
Orton W. Boyd
Henry Feinberg
A. H. Hoskins
J. M. Kleinmaier
J. H. Law
K. B. Wiggins
A. G. Williams
Gordon Williams
Cary W. Bowers

1919

Sam H. Davidow
Ben H. Markovitz
Harold McLaughlin
J. C. Mohney
M. A. Speck

SPECIAL STUDENT

Carl A. Scatterday

Townshend Literary Society

TOP ROW

H. H. Smith, Bernard Hatten, H. R. Wills, M. W. Brady, W. C. Kirk.

SECOND ROW

O. J. Shong, F. D. Crim, E. W. Budd, S. S. Studebaker, Wm. Cooper, F. C. Evans, Wm. Montgomery, R. F Miller.

THIRD ROW

F. B. Cross, D. G. Coe, H. W. McChesney, W. L. Hammond, V. G. Applegate, R. Duprey, R. Fife, W. D. Hunnicut, R. S. Christen.

FOURTH ROW

K. S. McComb, B. S. Snode, R. L. George, R. A. Hammond, W. E. Foster, J. R. Stear, G. W. Stuts, S. W. Phillips, E. T. Davies, D. P. Evans.

FIFTH ROW

F. W. Dean, E. H. Krause, H. W. Schuer, R. Jones, C. H. Elliott, L. M. Evans, S. M. Fenn, R. Priest, G. G. Guiler, J. W. Hendrix, E. O. Bolender.

Townshend Literary Society

OFFICERS

	First Semester	*Second Semester*
Persident	Leon M. Evans	Walter D. Hunnicut
Vice President	Melby W. Brady	Harvey H. Smith
Secretary	V. G. Applegate	Rei Duprey
Treasurer	Ralph S. Christen	H. W. McChesney
Censor	Dexter N. Lutz	Ralph S. Christen
Asst. Censor	Bernard Hatton	Ray Fife
Critic	Clayton H. Elliott	Lewis L. Guard
Ex. Com.	E. O. Bolender	Olen J. Shong
	D. P. Evans	Wm. Cooper
	E. T. Davies	Dana G. Coe

GRADUATE

Samuel W. Phillips

1916

Clarence M. Baker	Forest W. Dean	Russel L. George
Floyd D. Crim	Clayton H. Elliott	Lewis L. Guard
Frank B. Cross	David P. Evans	G. Glenn Guiler
Raymond M. Carr	Leon M. Evans	Robert A. Hammond
Evan T. Davies	Walter E. Foster	John E. Hendrix
Elbert O. Bolender	Sidney M. Fenn	Rossford Jones
Merle S. Klink	Max M. Phillips	Edwin H. Krause
Karl S. McComb	Roy Priest	J. R. Stear
George H. Stuts	Henry W. Schuer	Dexter N. Lutz

1917

Ralph S. Christen	Brooks D. Drain	Herbert R. Wills
Eugene W. Budd	Rei Duprey	Ray Fife
Dana G. Coe	Fred C. Evans	Bernard Hatten
John D. Macklin	Harold W. McChesney	Walter D. Hunnicut
Harold G. Olin		Raymond F. Miller

1918

Volney G. Applegate	Melby W. Brady	Wallace L. Hammond
	Roy E. Moser	

1919

Wm. Cooper	Orson Barker	Harold Gibboney
Willard C. Kirk	Olen J. Shong	Harvey H. Smith
	Samuel S. Studebaker	

Jeffersonian Literary Society

TOP ROW

Krill, Lane, McElwain, Brown, Smith, Axtell, Devore.

SECOND ROW

Overturf, Martin, Fudge, Selby, Dunkelow, Ochs, Graham, McGlaughlin.

THIRD ROW

Copp, Miss Sherwood, Jones, Miss Reamer, Zuercher, Miss Osborn, White, Miss Nutt, Tom.

BOTTOM ROW

Thompson, Ewing, Miss Howeisen, Swanger, Miss McCartney, Sparling, Miss O'Hara, Vanderlip, Miss Sanderson, Adams.

Jeffersonian Literary Society

First Semester	OFFICERS	Second Semester
Lee J. Smith	President	Harrison W. Zuercher
Fern Reamer	Vice President	Amy Nutt
Emily Harris	Secretary	Edith Sherwood
Harrison W. Zuercher	Treasurer	James M. White
W. H. Havlicek	Critic	H. F. Vanderlip
K. D. Price	Chaplain	Florence Osborn
Elijh Hutchison	Censor	E. R. McGlaughlin
W. E. Sparling	Publication Clerk	H. C. King
H. C. King	Sergeant-at-Arms	K. D. Price
Florence Osborn, Glen Swanger	Executive Committee	Fern Reamer, J. B. Lane

MEMBERS

1916

Dayton Axtell
Rhoda O'Hara
Florence Osborn
E. R. McGlaughlin
Fern Reamer
H. W. Zuercher
W. E. Sparling
Glen Swanger
F. N. Vincke
Howard Devore
F. N. Fergus
D. O. Davis
Amy Nutt
Edith Sherwood
Okla Sanderson
Frank Thompson
Clyde F. Tom

1917

J. M. White
H. P. Adams
G. L. Brown
J. B. Lane
C. M. Ochs
Lee J. Smith
A. W. Jones
Paul Fudge
Emily Harris
H. C. King
S. B. Ewing
Orpha McCartney
Emma Stubner
V. J. Petry
K. D. Price

1918

P. T. Copp
G. R. Krill
H. F. Vanderlip
M. C. Overturf
E. R. McElwain
Eleanora Howeisen
Cecil Stonebraker

1919

Oliver Martin
Henry Dunkelow
John K. Graham
Hugh G. Selby

GRADUATE STUDENT

Rose Hughes

Philomathean

TOP ROW

Daniella Perrin, Pauline Bryant, Elizabeth Abernathy, Carolyn Canfield, Hazel Long, Agnes Ludman, Helen Mougey, Edith Simons.

SECOND ROW

Fannie Merchant, Nell Sinclair, Martha Welling, Owenah Bauer, Alys Sinclair, Wilma Pohl, Florence Ehler, Olivia Hambleton, Wilhelmina Dahman.

BOTTOM ROW

Katherine Fisher, Thelma Knarr, Essie Heath, Marian Mitchell, Elizabeth Singleton, Margaret Cless, Pearl Summy, Hilda Vogan, Lura Shaffer, Helen Coy.

Philomathean

OFFICERS

President ..... Elizabeth Singleton
Vice President ..... Marian Mitchell
Secretary ..... Margaret Cless
Treasurer ..... Essie Heath
Sergeant-at-Arms ..... Ruth Hunter

MEMBERS

Elizabeth Abernathy
Mary Albaugh
Marian Allensworth
Pauline Bryant
Carolyn Canfield
Ruth Carlisle
Margaret Cless
Hazel Cook
Helen Coy
Wilhelmina Dahman
Florence Ehler
Katharine Fisher
Essie Heath
Ruth Hunter
Olivia Hambleton
Thelma Knarr
Gertrude Lawrence
Hazel Long
Agnes Ludman
Katharine McLellan
Grace Miller
Marian Mitchell
Helen Mougey
Fannie Merchant
Esther Church
Margaret Lawrence
Daniella Perrin
Wilma Pohl
Edith Simons
Laura Shaffer
Alys Sinclaire
Nell Sinclaire
Emma Uncapher
Hilda Vogan
Martha Welling
Owenah Bauer
Helen Shafer

Delphic Debating

TOP ROW

Mary E. Roush, Florence E. Nolan, Hattie C. Holecek, Henrietta M. Babbert, Alice Mac McNeil, Jessie B. Doersam, Louisa M. Griswold.

BOTTOM ROW

Clara Bambach, Helene Garmhausen, Emily T. Harris, Grace Long, Adaline R. Giffin, Mildred A. Greding, Elsie E. Steiger, Ola Mae Arick.

Delphic Debating Club

Organized 1912

Colors—Green and White

GRADUATES

Verona Mae Dollinger
Elizabeth Long
Lillian E. Coler
Gertrude Lucille Robinson

1916

Adaline R. Giffin
Louisa M. Griswold
Hattie C. Holecek
Bertha Jacobs
Mary E. Roush
Claire McCann
Alice Mae McNeil

1917

Marion Allensworth
Henrietta M. Babbert
Helene Vivian Bailey
Clara Bambach
Jessie B. Doersam
Lucinda Doersam
Grace Long
Helene Garmhausen
Mildred A. Greding
Emily T. Harris

1918

Ola Mae Arick
Minnie Gatewood
Elsie E. Steiger
Frances M. Karns
Mary Law
Florence E. Nolan
Margaret M. Ojeda
Gladys E. Weyant

Three-Year Agricultural Society

TOP ROW

A. F. Dauer, R. E. Porter, H. J. Reed, H. T. Weed, E. G. Clark, G. E. Carothers, J. W. Resler, R. K. Palmer, N. K. Gottfried, R. S. Studebaker, W. A. Taylor.

SECOND ROW

O. W. Barr, G. H. Warvel, G. A. Kaiser, W. Taylor, W. W. Bitzer, F. D. McKinnon, O. J. Weiker, R. E. Hopkins, H. D. Gibson, L. H. Cooley, L. A. Krukemeir.

THIRD ROW

K. Ferrel, E. E. Patrick, C. H. Burt, M. Lybrook, C. A. Cowan, C. McQueen, G. Bachman, C. V. Vickery, R. J. Booth.

FOURTH ROW

P. F. Hanaway, O. E. Ewing, C. R. Mellin, G. L. Diggs, H. N. Beattie, H. E. Bowers, L. D. Taylor, J. B. Crawford, L. C. Johnson, N. A. Ley.

FIFTH ROW

S. P. Robertson, F. W. Tussing, J. W. Ward, W. H. Miller, H. J. Anderson, H. R. John, H. E. C. Pracejus, H. Pugsley, R. M. Gmeiner, R. L. Clapp, V. C. Brouse.

BOTTOM ROW

I. L. Newcomer, J. C. McClain, W. P. Carpender, C. B. Arters, V. E. Crouse, C. D. O. Wiles, G. W. Bailey, C. G. Atkinson, V. H. Bergmann, R. C. Liggett, E. M. Guise, W. L. Hardesty.

Three Year Agriculture Society

Organized 1914

OFFICERS

	First Semester	*Second Semester*
President	V. E. Crouse	C. D. O. Wiles
Vice President	W. P. Carpender	C. B. Arters
Secretary	C. G. Atkinson	C. G. Atkinson
Musical Director	C. B. Arters	C. T. Moore
Censor	G. W. Bailey	G. W. Bailey
Treasurer	R. C. Ligget	R. C. Ligget
Sergeant-at-Arms	W. S. Doran	J. C. McClain

MEMBERS OF EXECUTIVE COMMITTEE

C. D. O. Wiles
R. E. Porter
G. L. Whitman
V. H. Bergman

HONORARY MEMBERS

Dean Alfred Vivian

Ex-Dean H. C. Price
C. G. Dishong

1917

V. E. Crouse
C. G. Atkinson
C. D. O. Wiles
R. L. Clapp
G. W. Bailey
Wallace Taylor
H. D. Gibson
N. K. Gottfried
V. C. Brause
A. L. Krukemeir
J. W. Ward
R. E. Porter
R. S. Studebaker
H. E. Praceyjus
R. F. Cooper
V. R. McBeth
O. J. Weiker
J. W. Resler
O. E. Ewing
W. C. Ewing
S. P. Robertson
H. A. LaDow
R. C. Liggett
W. L. Hardesty
C. A. Cowan
E. M. Guise
J. C. McClain
C. R. Mellin
W. M. Blair
I. L. Newcomer
F. D. McKinnon
L. H. Cooley
O. W. Barr
C. B. Arters
G. L. Diggs
H. E. Bowers
W. P. Carpender
R. K. Palmer
W. H. Miller
N. A. Ley
E. G. Clark
H. R. John
H. Truax
F. L. White

1918

V. H. Bergman
George Bachman
C. V. Vickery
R. M. Gmeiner
W. W. Bitzer
R. E. Hopkins
A. F. Dauer
G. A. Kaiser
W. W. Lawson
R. J. Booth
W. A. Taylor
F. W. Tussing
Marion Lybrook
H. T. Weed
Chester McQueen
R. K. Ferrell
P. F. Hanaway
L. C. Johnson
H. J. Anderson
G. H. Warvel
L. D. Taylor
G. L. Whitman
C. T. Moore
G. E. Carothers
H. J. Reed
E. E. Patrick
C. H. Burt

Ohio State Lantern

PUBLICATION

Makio Board

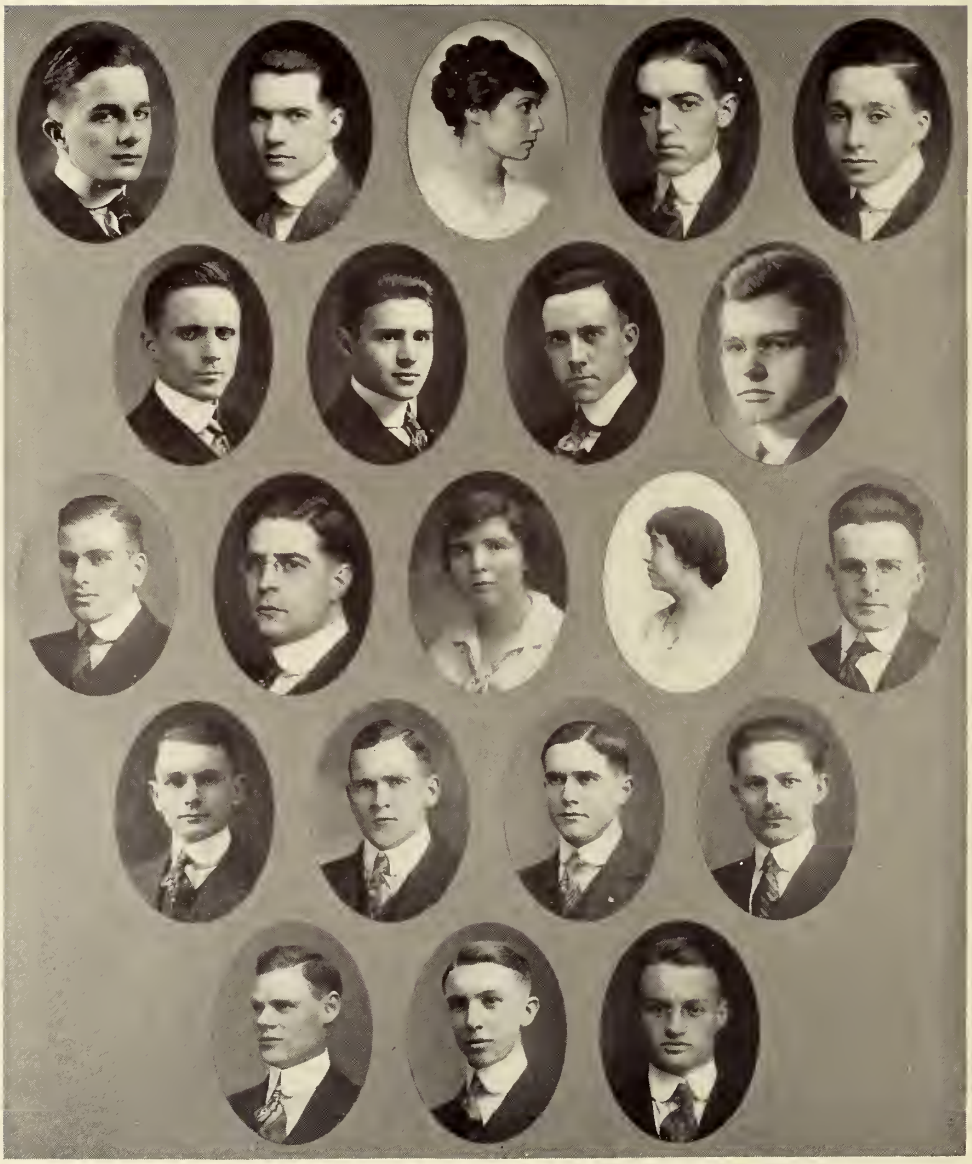

TOP ROW
Rosch, Dunham, Sibley, Evans, Gross.
SECOND ROW
Hoskins, Koch. Mullay, Putnam.
THIRD ROW
Lapp, Brehm, Teachnor, Simes, Cole.
FOURTH ROW
Billman, Lowe, Rankin, Bollmeier.
BOTTOM ROW
Bancroft, Edinger, Miller.

Makio Staff

Editor . . . . . Ralph W. Laughlin
Business Manager . . . . . Clarence E. Bailey
Athletic Editor . . . . . William V. Gross
Art Editor . . . . . Fervol Sibley
Photographs . . . . . Harry E. Rosch
Editor of Calendar . . . . . George Packer

ART STAFF

C. F. Dunham
H. L. Albing
D. L. Evans
P. E. Crider

BUSINESS STAFF

Harry Lapp
Margaret Teachnor
Robert Billman
Wm. Bollmeier
Walter Brehm
Miriam Simes
Carl C. Lowe
Benjamin Cole
Allan Rankin

ASSISTANT BUSINESS MANAGERS

Robert Miller
Wm. Bancroft
Arthur Diehl
Arthur Edinger

ASSISTANT EDITORS

David W. Putnam
Haurice Mullay
Allen H. Hoskins
Stanley Koch

Lantern Staff

TOP ROW

White, Born, Smith, Christen, Davies, Pierce, Lockett, Price, McCarty, Yassenoff, Wabnitz, Stewart, Mullay.

THIRD ROW

Alcott, Friel, Swaim, Richards, Firestone, Carran, Putnam, McCracken, Boyd, Gottschall, Palmer, Pollard.

SECOND ROW

L. Friedman, Clayton, Ritezel, Lear, Hibbit, Koch, Little, Griffith, McVicker, Gifford, Brown, Prof. Myers.

BOTTOM ROW

Teachnor, Strait, Dibb, Mulvey, Hermann, Griswold, Rolling, Taylor, Steele, Curtiss, Young, Barker, Bergman.

Lantern Staff

Editor-in-Chief ..... A. Bernard Bergman

Business Manager ..... Fletcher D. Richards

Society Editor ..... Louise M. Griswold

Sporting Editor ..... James E. Pollard

Issue Editors ..... Vinton E. McVicker, Carl Victor Little, Ralph H. Brown, James E. Pollard

Contributing Editors ..... Rev. William K. Anderson, Prof. William L. Graves

Feature Writer ..... Geraldine L. Dibb

Assistant Business Managers ..... H. Parker Stewart, Robert E. Clayton

The Agricultural Student

TOP ROW
Christen, Zuercher, Elliott.
SECOND ROW
Conklin, Lewis, Markey, Evans.
THIRD ROW
Leimbach, Jober, Zimmerman, Krause.
BOTTOM ROW
Olin, Lutz, Oakley.

The Agricultural Student

STAFF

Editor-in-Chief.....C. M. Baker
Art Editor.....R. J. Kinkel

ASSOCIATE EDITORS

R. S. Christen	Ray Fife	I. P. Lewis
L. L. Guard	E. H. Krause	C. T. Conklin
	J. B. Markey	

Business Manager.....E. T. Davies
Assistant Business Manager.....H. W. Zuercher

ASSOCIATE BUSINESS MANAGERS

C. H. Elliott	B. C. Zimmerman	J. E. Oakley
H. L. Leimbach	D. P. Evans	F. C. Evans
H. G. Olin		D. C. Jobe

The Agricultural Student is a member of the Association of Agricultural College Magazines, an organization composed of eight of the leading agricultural college publications in the United States, which was formulated in February, 1915. The circulation of all the magazines is pooled, thus offering to advertisers a national body of 25,000 farmers, livestock producers, students and commercial readers. The organization has its own business advertising and soliciting agents in New York and Chicago, besides a student business manager in each of the cities where the magazines are published. The list of magazines in the organization are: The Cornell Countryman, The Agricultural Student, The Illinois Agriculturalist, The Iowa Agriculturalist, The Purdue Agriculturalist, The Penn State Farmer, The West Virginia Agriculturalist, The Wisconsin Country Magazine, and The Progressive Agriculturalist (Oklahoma).

La Boheme

INSERTS

A. Bernard Bergman, Leo Yassenoff.

TOP ROW

Prof. Wm. L. Graves, Pearson, Prof. Chas. F. Kelley, Prof. C. E. Andrews, McNamara, Bancroft, Sears, Packer.

BOTTOM ROW

Dougherty, Rankin, Achauer, Monson, Rogers, Austin.

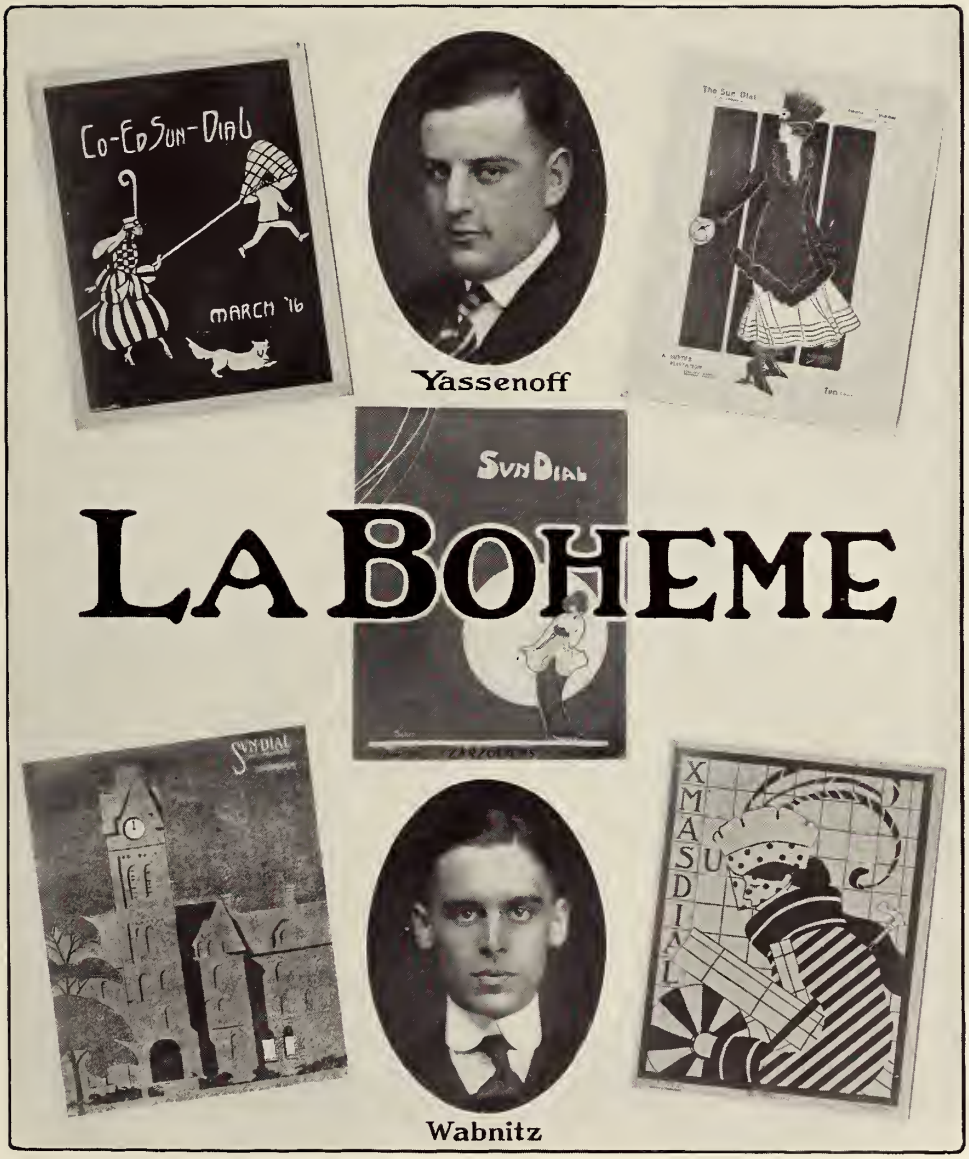
Co-Ed Sun-Dial
MARCH '16
Yassenoff
The Sun Dial
Sun Dial
LA BOHEME
Sun Dial
Wabnitz
X MAS DIAL
SU

Stock Judging Team

TOP ROW

Conklin, Markey, Carr.

BOTTOM ROW

Evans, Kays, Hammond.

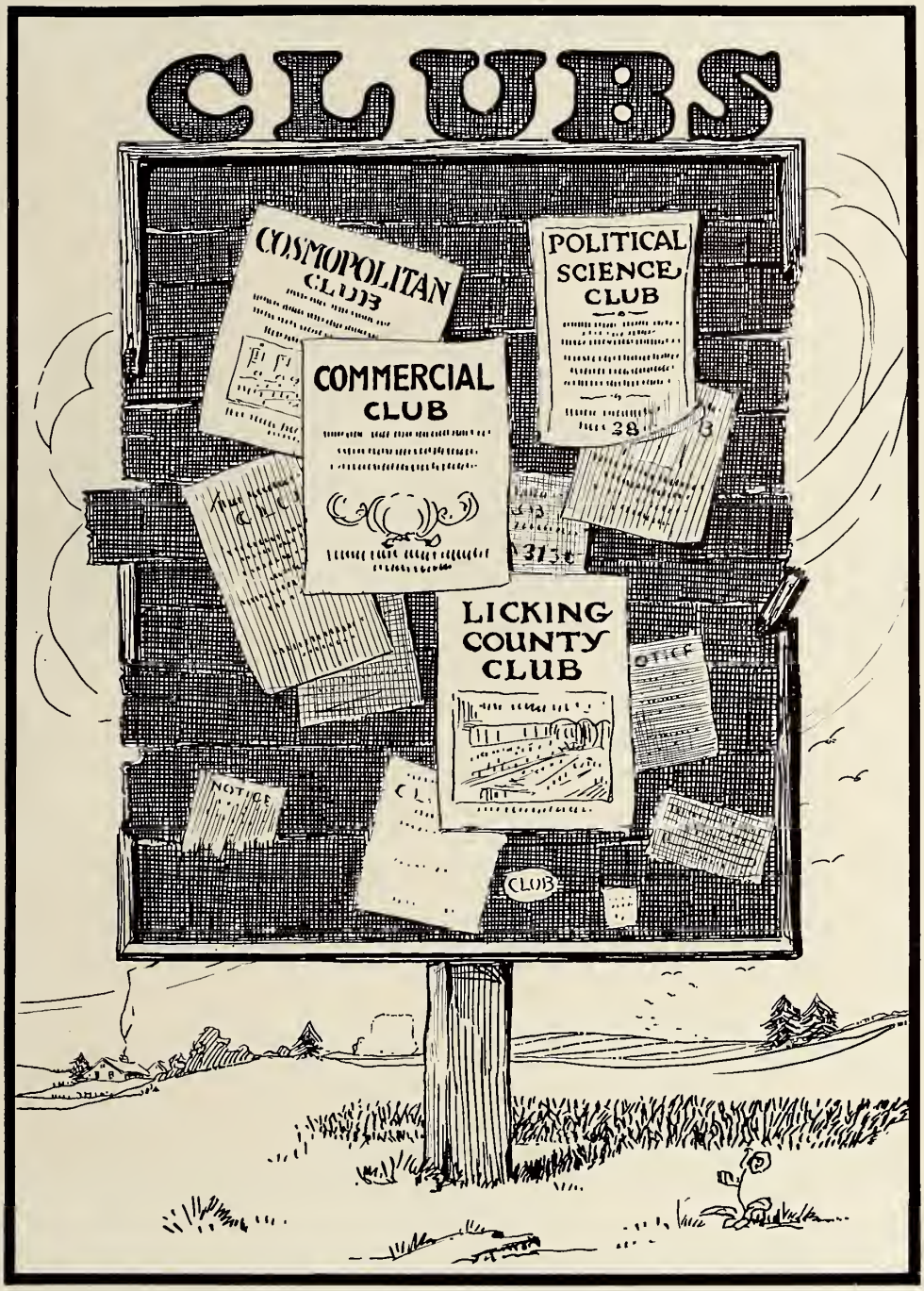
CLUBS
COSMOPOLITAN CLUB
POLITICAL SCIENCE CLUB
COMMERCIAL CLUB
LICKING COUNTY CLUB
NOTICE
CLUB

Cosmopolitan Club

TOP ROW

T. Ahrn, S. Hong, J. Kurtz, D. Lutz, B. Salisbury, H. DeVore, W. Loughry.

SECOND ROW

Mr. Koch, C. Williams, H. Laughridge, A. Marino, H. Lutz, W. Cain, J. Lesovoy, G. Keulegan.

THIRD ROW

L. Deitchman, D. Miller, L. Harrison, J. Beckman, Miss Adaline Giffin, N. Graham, A. Ahn, G. Jung, H. Kimmel.

BOTTOM ROW

Miss Claire Sharpe, A. Kazezis, Miss Anna Strait, W. Manissadjian, Miss Louise Giesy, Rev. Houston, Miss Pearl Gordon, R. Dyer, Miss Pearl Summy.

Cosmopolitan Club

Motto: Above all nations is Humanity

Organized 1907

HONORARY MEMBERS

Dr. W. O. Thompson Mrs. W. O. Thompson

OFFICERS OF THE CLUB

President ..... A. Kazezis
Vice President ..... A. Wishnevsky
Secretary ..... L. Harrison
Treasurer ..... Miss Louise Giesy
Secretary ..... Miss Anna Strait

FACULTY MEMBERS

Prof. French
Prof. W. C. Caldwell
Prof. B. L. Bowen
Prof. W. R. Lazenby
Prof. W. Siebert
Prof. W. Graves
Dean J. V. Denney
Dean C. Breyfogle
Prof. W. Elden
Prof. H. Spencer
Prof. E. Orton
Prof. N. Scherer
Prof. L. Lewisohn
Prof. F. Cocker
Dean G. Knight
Prof. Cole

MEMBERS

V. Colon
L. Deitchman
D. Demorest
G. Keulegan
A. Kazezis
A. Marino
G. Militante
J. Strerit
P. Nachtsheim
R. Ofstat
K. Morris
A. Weshnevsky
L. Harrison
D. Miller
B. Salisbury
C. Little
A. Smelker
V. Alten
E. Klein
C. Williams
J. Kurtz
N. Graham
H. Kimmel
Y. Beckman
H. Dupre
L. Russel
Komissaruk
Y. Chan
G. Jung
Mr. E. Drake
Mr. Koch
A. Ahn
B. Levy
Rev. Anderson
W. Loughry
R. Dyer
Y. Lesovoy
H. Yamada
H. Lebeson
L. Helfand
D. Lutz
Rev. Houston
Y. Ahrn
C. Terzopoulos
S. Hong
C. Swain
W. Cain
Y. Light
G. Weaver
R. Dowell
E. Gerish
H. Laughridge
E. Banks
H. Lutz
L. Hopper
S. Kondo
J. Inagaky
E. Christensen
H. DeVore
Y. Hamilton
Y. Kawagachi
Sanders
Lorena Vogel
Agnes Drury
Rose Brenner
Laura Wheaton
Verona Dollinger
Louise Giesy
Claire Sharpe
Bertha Hatch
Adaline Giffin
Anna Strait
Pearl Sunmy
Margaret Knight
Margaret Fields
Helen Jones
Lucille Boylan
Margaret Heer
Rive Bowmann
Margarita Ojeda

Political Science Club

TOP ROW

Beery, Chambers, Miller, Frailie, Hanselman, Chapman, Walton, Sawyer, Yeager, Irwin, Thomas, Shepler, Mellman, Brickner, Cherry, Graham, and Costello.

SECOND ROW

Logsden, Masters, Dupre, Feinberg, Roseboom, H. Schwall, W. Schwall, Bloomfield, Crossland, Baumiller, Townshend, Trautman, and Thomas.

THIRD ROW

Whiteside, Bauman, Dorfmier, Hoskins, Baum, Spindler, Blankenship, Mullay, and Keating.

BOTTOM ROW

Fulkerson, Prof. Spencer, Prof. Coker, Reeder, Silverman, Prof. Schlesinger, Holmes, Wiggins, and Packer.

Political Science Club

Organized 1892

OFFICERS

	First Semester	*Second Semester*
President	Herman C. Spindler	Morris Silverman
Vice President		G. W. Holmes
Secretary-Treasurer	J. Milton Costello	K. Brice Wiggins
Faculty Adviser	A. M. Schlesinger	Charles W. Reeder
Publicity		K. M. Beery

FACULTY MEMBERS

Henry Russel Spencer
Francis W. Coker
George W. Knight
Arthur M. Schlesinger
Otto Wilkinson
Charles W. Reeder

STUDENT MEMBERS

R. C. Baker
Earl F. Baum
George N. Baumiller
Kenneth M. Beery
C. L. Blankenship
Solomon Bloomfield
Carl F. Bauman
Orton W. Boyd
J. W. Bricker
Clair Brickner
W. F. Cherry
Bert Chambers
C. E. Chapman
J. M. Costello
C. V. Crossland
Virgil Z. Dorfineier
R. H. Davidow
Huntley DuPre
C. O. Eddy
Henry Feinberg
F. C. Frailie
C. G. Fulkerson
G. N. Graham
Barton Griffith
B. L. Hanselman
H. B. Harris
A. A. Hennacy
G. W. Holmes
Allen Hoskins
Donald Heinie
C. W. Jarvis
Floyd Lortz
C. V. Little
H. A. Loughridge
J. T. Logsden
L. C. McGinley
H. D. McLaughlin
R. W. McMellan
W. B. Manissadjian
B. M. Masters
Herman J. Miller
R. S. Miller
R. H. Miner
L. E. Miller
M. L. Mullay
Isaac Mellinan
R. H. McDowell
Raymond Fix
T. J. Keating
G. E. Rader
E. E. Roberts
E. H. Roseboom
F. A. Rupert
Robert Sawyer
Raymond Shelper
Herman C. Spindler
Morris Silverman
C. L. Swain
Harry E. Schwall
Walter F. Schwall
C. Vincent Thomas
A. J. Townshend
F. R. Thomas
C. R. Trautman
S. B. Tracy
J. E. Whiteside
K. B. Wiggins
Van C. Walton
W. P. Yeager

Commercial Club

TOP ROW

M. G. Shook, P. W. Austin, F. R. Thomas, John Hamilton, L. E. Smart, Don Hamilton, John Olmstead.

SECOND ROW

W. Brown, R. W. Laughlin, Stanley Galbreath, H. C. Miller, J. D. Myer, R. E. Clayton, Roy Haber.

THIRD ROW

R. E. Kessler, L. C. Peterman, George Eckleberry, William F. Havens, E. F. Gerish, P. C. Trump, P. M. Stokes.

BOTTOM ROW

Otto Wilkinson, Dr. Hagerty, Prof. Lockhart, Gould Harris, W. C. Weidler.

Commercial Club

Organized 1912

OFFICERS

President.....Edward F. Gerish
Vice President.....Herman C. Miller
Secretary.....Ralph E. Kessler
Treasurer.....Don Hamilton

FACULTY MEMBERS

Dr. J. E. Hagerty
Prof. O. C. Lockhart
Dr. C. E. Parry
W. C. Weidler
Gould Harris
Dr. M. B. Hammond
Otto Wilkinson
Prof. C. C. Ruggles
Dr. H. F. Walradt
George Eckleberry

STUDENT MEMBERS

William F. Havens
John L. Hamilton, Jr.
Willard Brown
Edward F. Gerish
S. J. Coon
Stanley Galbreath
Don Hamilton
Paul W. Austin
Myron G. Shook
J. D. Myer
Ralph W. Laughlin
Robert E. Clayton
Stanley B. Tracy
L. E. Smart
Roy Haber
Hermann C. Miller
Parke M. Stokes
John Olmstead
Ralph E. Kessler
Paul C. Trump
L. C. Peterman

Saddle and Sirloin Club

TOP ROW

Santee. Guiler, Hammond, Evans, G. M. Phillips, Gault, Carr, Huber, Montgomery, Rule.

SECOND ROW

Elliott, Swanger, Marshall, Jobe, Zuercher, Richardson, Koons, Hoake, Christen, McCombs.

BOTTOM ROW

Baker, Whonsettler, Guard, George, Hunnicutt, Markey, Wiesenberger, Bolander, D. P. Evans, Davies, Feller.

Saddle and Sirloin Club

HONORARY MEMBERS

F. S. Jacoby
T. D. Phillips
C. S. Plumb
D. J. Kays
G. Gusler
J. S. Coffey
T. C. Stone
D. M. Fyffe
R. Watson

1916

C. M. Baker
E. Bolander
Raymond Carr
C. T. Conklin
E. T. Davies
C. H. Elliott
D. P. Evans
L. M. Evans
W. E. Foster
J. B. Gault
R. L. George
L. L. Guard
G. G. Guiler
R. A. Hammond
K. S. McComb
J. B. Markey
S. W. Phillips
Glen Swanger
J. E. Whonsettler
H. W. Zuercher

1917

G. L. Brown
R. S. Christen
E. Edison
W. D. Feller
Ralph Richardson
F. H. Hooke
R. D. Seif
W. L. Frank
B. Hatten
L. L. Huber
W. D. Hunnicut
G. K. Rule
C. H. Sprague
M. M. Turner
E. H. Vance
J. B. Koons
H. B. Marshall
Wm. Montgomery
E. S. Santee
H. F. Thwing
Paul C. Warner
Guy Miller

1918

Walter Pomerene
D. Z. Jobe

Horticulture

TOP ROW

Devore, Bachman, Sharpe, Willing, Sparks, Simonds, Barr, Hussey, Kibler, Rothacker.

SECOND ROW

Fenner, Porter, Wuist, Roth, Clayton, Glines, Trisler, Loughry, Nauts, Eddy, Wyant.

THIRD ROW

Runyan, Bergmann, Whitman, Story, Deibel, Gaiser, Albing, Dutton, Peebles, Scarff, Peck.

FOURTH ROW

Schuh, Fouser, White, Wernicke, Van Meter, Foote, Wind, Veazey, Bliss, Shotwell, Kette, Richter.

BOTTOM ROW

Drain, Ruetenik, Lutz, Leyda, Mosier, Forsythe, Cross, Miss Smith, Miss Perrin, Copper, Oche, Prof. Montgomery, Leonard, Lewis.

Horticulture Society

OFFICERS

	First Semester	*Second Semester*
President	Frank Copper, Jr.	Frank B. Cross
Vice President	Clarence M. Ochs	Isaac P. Lewis
Secretary-Treasurer	Miss Daniella Perrin	Howard J. Ruetenik

FACULTY MEMBERS

Prof. Wendell Paddock
Prof. Vernon H. Davis
Prof. L. M. Montgomery
Clifford R. Runyan
Willard H. Mosier

1916

Herbert L. Albing
O. Dean Bliss
Lawrence A. Bulkley
Edward E. Clayton
Frank Copper, Jr.
Frank B. Cross
C. Victor Deibel
Howard E. Devore
Dallas Dupre
Joel L. Foote
John D. Forsythe
Christian R. Gaiser
Norwood W. Glines
Joseph H. Hejna
Albert C. Kette
Roeder J. Kinkel
Elmer P. Knoll
William E. Laughlin
Willard M. Loughry
Stanley W. Leonard
Stanley Schwarztrauber
Donald D. Leyda
Harry W. Lutz
Paul H. McClure
Willard H. Mosier
Merritt C. Nauts
Harold E. Peebles
Harold R. Penton
Clarence M. Sallee
John Story
James M. Veasey

1917

Brooks D. Drain
Clarence E. Dutton
Clay R. Eddy
Joseph E. Fouser
Donald Hussey
Isaac P. Lewis
Clarence M. Ochs
Miss Daniella Perrin
Raymond R. Peck
Howard N. Scarff
Thomas L. White
Harold Schuh
George E. Trisler
James B. Wheelock
Ralph A. Van Meter
Leslie Vonderau

1918

Alfred H. Bruning
Paul Dunsha
Clifford M. Hill
Benjamin B. Hull
Hugh H. Kennedy
Ralph E. Porter
Albert J. Richter
Ralph R. Rothacker
Melvin E. Wyant
Oscar H. Schettler
Karl R. Shotwell
Lloyd W. Steelman
Gilbert W. Wernicke

1919

Graydon S. Adams
Thomas W. Barrett
Alvin W. Barr
Vincent H. Bergmann
George Bachman
William J. Blackburn
Miss Mildred Carpenter
Lawrence M. Fenner
Oscar L. Kotheimer
Floyd C. Kibler
George B. Renshaw
Frederick C. Roth
Howard J. Ruetenik
Clarence E. Sharpe
Geo. E. Sonnendecker
Miss Eleanor Smith
Charles D. Stone
Sterling W. Simonds
Ebbe W. Wind
Glen L. Whitman
W. William Willing
Louis A. Wuist
Dana L. Sparks

O. S. U. Veterinary Medical Society

TOP ROW

Schreck, Reiter, Green, Sullivan, Ash, Bond, H. E. Miller, Buller, C. L. Smith, J. E. Miller, Alexander, Wardlow, Roberts, Thomson, Woodruff, Oakes, Dildine, Lilly, Scott, Dickinson, Taylor.

SECOND ROW

Burwell, Hersom, White, Menke, Cox, R. T. Lutz, Ruck, Putney, R. G. Smith, Haber, Bleecker, Watson, Montgomery, C. M. Lutz, Jones, Frush, Hall Hatton, Starley, Schilling, Young, Osbourne, Greenough.

THIRD ROW

Masterson, George, Haley, Proctor, G. M. Smith, Joseph, Gunning, D. Miller, Welf, Southard, Neidigh, Steckel, Stewart, Lowe, Herl, Matter, Mikkelson, Place, Nichols, Lebeson, Jackman, Fry.

FOURTH ROW

Schneider, Junod, Kidwell, Gilbert, Dr. Shoemaker, Dr. Lambert, Dr. Brumley, Dr. Sisson, Dr. White, Dr. Richardson, Dr. Wershow, Dr. Hobbs, Dr. Snook, Hill, Jensen, Shook, Abt, Wilson, Fenstermacher, Wickes.

BOTTOM ROW

Harvey, R. D. Miller, Page, Ahn, Speer, Huse.

History of O. S. U. Veterinary Medical Society

OFFICERS

President ..... Richard Harvey
Secretary ..... R. D. Miller
Treasurer ..... H. C. Nichols
Sergeant-at-Arms ..... O. O. Osbourne
Executive Committee ..... R. D. Miller, K. P. Aft, W. L. Bleecker

HONORARY MEMBERS FROM FACULTY

Dr. Shoemaker
Dr. Sisson
Dr. Wershow
Dr. Lambert
Dr. White
Dr. Hobbs
Dr. Brumley
Dr. Richardson
Dr. Snook

1916

S. A. Alexander
G. L. Buller
F. H. Bond
Lester Burwell
Ivan Boughton
C. Cox
C. W. Frush
R. D. Green
R. D. Gilbert
A. Greenough
F. H. George
O. E. Herl
Charles Haber
F. E. Hill
L. B. Hall
D. L. Haley
R. Harvey
O. W. House
F. W. Joseph
S. C. Lilly
H. Lebeson
L. L. Menke
R. Mundhenk
F. W. Miller
D. Miller
J. E. Miller
H. E. Miller
R. D. Miller
A. J. Matter
O. O. Osbourne
R. E. Oaks
L. M. Putney
H. Reiter
M. A. Ruck
E. W. Roberts
C. L. Smith
J. E. Schneider
J. E. Severn
Claud Starley
O. L. Summers
G. L. Taylor
M. J. Thomson
W. C. Woodruff
E. E. Watson
P. T. Wilson
C. A. Hersom

1917

S. C. Dildine
J. R. Fenstermacher
C. L. Fry
John Gavin
J. L. Hopping
L. A. Hock
O. Holloway
G. B. Huse
W. R. Kidwell
C. B. Lord
C. Lutz
R. T. Lutz
J. Masterson
R. G. Montgomery
M. W. Niedigh
C. C. Page
J. W. Page
M. L. Scott
N. E. Southard
R. D. Stewart
R. G. Smith
A. B. White
O. H. Nelf
H. G. Wickes
W. L. Weldishofer
S. E. Young
W. L. Bleecker
H. C. Nicols
Ernest Hatton
S. J. Schilling
G. S. Place
H. K. Steckel
Fred Lowe
V. Mikkelson
O. V. Gunning
W. T. Bollmier
H. F. Schreck
B. K. Bjorson
W. C. Coleman
Alpha Wardlow
L. C. Meer
G. M. Smith

1918

K. P. Abt
John Jackman
G. W. Jensen
K. E. Jones
M. McCampbell
Ray Smiley
Fred Speer
F. L. Junod
Hoy Bird
Cecil Shook
W. H. Dickinson
N. Barach
A. B. Bingham

History Club

TOP ROW

Estelle Hamilton, Janeva Trotter, Katharine Fisher, Mary Albaugh, Mary Louise Davis, Helen Beach, Elizabeth Abernethy, Wilma Pohl, Jeretta Taylor.

SECOND ROW

Martha Welling, Frances Karns, Helen Flexner, Margaret Beattie, Ethel La Velle, Ruth Higgins, Lucile Hastings, Geraldine Rang, Gail Farber.

BOTTOM ROW

Caroline Haddox, Miriam Simes, Harret Fisher, Florence Heyde, Florence Madden, Wilhelmina Slaymaker, Alice McNeil, May Gladden, Emma Ball.

History Club

OFFICERS

President ..... Florence Madden
Vice President ..... Alice McNeil
Secretary ..... Wilhelmina Slaymaker
Treasurer ..... Florence Heyde

HONORARY MEMBERS

Mr. Coker
Mr. Harris
Mr. Hockett
Mr. Knight
Mr. McNeal
Mr. Perkins
Mr. Schlesinger
Mr. Siebert
Mr. Spencer

GRADUATE

Donna Carlysle
Julia Hanna
Elizabeth Long
Ethel Merick
Wilma Pohl
Laura Wheaton

1916

Elizabeth Abernethy
Mary Albaugh
Margaret Beattie
Mary Louise Davis
Helen Flexner
May Gladden
Carolyn Haddox
Verna Henniger
Ruth Hunter
Lillian Johnson
Martha Welling
Catherine Pickering
Alice McNeil
Adah Merry
Wilhelmina Slaymaker
Mabel Stephenson

1917

Marian Allensworth
Emma Ball
Helen Beach
Gail Farber
Harriet Fisher
Margaret Hamilton
Lucile Hastings
Ruth Higgins
Anne McIntyre
Mabel McKee
Janeva Trotter
Geraldine Rang
Emma Schneider
Miriam Simes
Emma Stubner
Jeretta Taylor

1918

Katharine Fisher
Florence Heyde
Frances Karns
Ethel La Velle
Marie Underwood
Florence Madden
Edna Spencer

Home Economics Club

Ossing, Waid, McAnnal, Lawrence, E. E. Hutchison, Hughes, Griffen, Fields, Wiley, Johns, Seitz, Atcheson, Merion, Callaham, Engle, Hatfield, Davis, Uncapher, Richards, Ludman, Wagey, G. Garmhausen, L. Garmhausen, Whitis, Beale, Holicek, Thurston, Blue, Nutt, Poulson, Patterson, Hamnel, Heckathorn, Lewis, Young, Barkeley, Connel, White, Hyde, Brady, Pond, Cass, Atcheson, Kirkpatrick, Nolan, Eichorn, Werner, Osborn, Morrill, Nouse, Wagner, Thomas, Milner, Gulette, Krause, Hicks, Hunter, Long, Cornman, Payne, Millikin, Zinn, B. Smith, Apple, Cornell, Sanderson, Gossard, Miller, Stevens, Waring, Simon, Sherwood, McCartney, O'Hara, Kile, MacConathy, Beach, Biefvicher E. B. Hutchison, Schaweker, Darrah, Springer, Miss White, Miss Denton, Hathaway, Skinner, Tucker, McGuire, Brady, Adams, McGinnis, J. Smith.

Home Economics Club

OFFICERS

President.....Edith Hutchison
Vice President.....Ruth Beach
Secretary.....Anna Biebvicher
Treasurer.....Julia Smith

GRADUATES

Rose Hughes
Margaret Krause

SPECIAL

L. May Belle Cornell

(FACULTY) HONORARY MEMBERS

Edna N. White
Minna C. Denton
Anna R. Van Meter
Maude C. Hathaway
Mrs. Maude G. Adams
Mrs. Grace G. Walker
Marion L. Tucker
Lelia McGuire
Agnes Brady
Esther McGinnis
Lila Skinner

1916

Beatrice Apple
Ruth Beach
Arlene Beale
Margaret Connel
Josephine Davis
Hazel Eichorn
Ruth Engle
Grace Garmhausen
Eva Gossard
Blanche Heckathorn
Helen Hicks
Hattie C. Holecek
Edith Hutchison
Ethel Lehmen
Margaret Lawrence
Esther McAnnal
Ellen Miller
Eva Nouse
Amy Nutt
Rhoda O'Hara
Florence Osborn
Okla Sanderson
Edith Sherwood
Margaret Simon
Beatrice Smith
Nellie Thurston
Ettie Waid
Barbara Werner
May Whitis
Stella M. Wiley

1917

Lucie P. Atcheson
Pauline Atcheson
Lilian Ambrose
Girtrude Blue
Edna Callaham
Ruth Endley
Margaret Fields
Lorma Garmhausen
Estella Grading
Margaret Gullette
Ruth Cornman
Gladys Hatfield
Anna L. Hyde
Mary Johns
Ruth Kyle
Anna Lee
Grace Long
Doris MacConathy
Orpha McCartney
Mary M. Merion
Mary A. Milner
Helen Morrill
Marcella Payne
Louise Pond
Bessie Seitz
Julia Smith
Marion Thomas
Emma Uncapher
Elsie G. Zinn

1918

Anna Biebvicher
Elsie Brady
Doris Coss
Florence Darrah
Lois Hunter
Lois Kirkpatrick
Elizabeth Lee
Mayme Lewis
Agnes Ludman
Roxie Millikin
Florence Nolan
May Ossing
Ida Patterson
Opal Poulson
Prudence Stevens
Rose E. Waring
Margaret White

1919

Marie J. Barkeley
Velma Griffin
Edna Hutchison
Lucile Hammel
Hazel Richards
Mildred Schauweker
Leora Springer
Grace E. Wagy
Nellie Oberyl Young

Pharmaceutical Society

TOP ROW

Nobel, Schott, Erbaugh, Dickinson, Straman, Aethey, Gorrell.

SECOND ROW

Wilderson, Patterson, Bostwick, Walton, La Vielle, Mikel, Haugh, Panhorst, Wilson.

THIRD ROW

Mohr, Cook, Jr., Foster, Shurtz, McCready, Paar, Jr., Myers, Moore, Gibson, Palmer, Youman, Thompson.

FOURTH ROW

Stonebraker, Ream, Derhammer, Saylor, Lowary, Secrist, Stevens, Carson, Powell, Bonner, Tillett.

FIFTH ROW

Howard, McHenry, Kinnard, Voivod, Rudge, Schrag, Hewitt, Zindler, Wurster, Rees, Stabler.

BOTTOM ROW

Ryan, Gabel, Fritsch, Schmidt, Prof. Spease, Prof. Dye, Paar, Miss Murray, Multer, Cook, Sr., Zahler, Pake.

Pharmaceutical Association

Founded 1893

OFFICERS

	First Semester	Second Semester
President	Fritsch Cook	Multer
First Vice President	Pake	Derhammer
Second Vice President	Multer	Stonebraker
Secretary and Treasurer	Haugh	Cook
Master of Programs	Haines, Ryan	Pake
Lantern Correspondent	Thompson	Thompson
Sergeant-at-Arms	Multer	Bostwick

FACULTY MEMBERS

Geo. B. Kauffman
C. A. Dye
Edward Spease
Albert R. Paar
Karl F. Schmidt

1916

Harold A. Bulger
Lee F. Cherry
Homer C. Fritsch
Lee F. Gabel
Russell F. Haines
Cyril Noble
Elmer P. Bostwick
Robert J. Brown
Jefferson P. Carson
Warner D. Cook
Samuel J. Covert
Cloyd W. Derhammer
Donald E. Drake
Gordon L. Erbaugh
Wallace H. Gorrell
Carl D. Haugh
Harry A. Heifner
Milton Howard
Karl W. Multer
Miss Beth L. Murray
Charles E. Pake
Charles A. Palmer
Waldo I. Parks
Hubert B. Pleasant
Russell H. Powell
John A. Ryan
Cecil Stonebraker
Arthur M. Streit
Wallace W. Thompson
Raymond Tillett
Wilber E. Wilson
Harold Youman
George F. Zahler

1917

C. E. Mack
Carl H. Lowary
Geo. T. Secrist
Paul H. Saylor
Rollin C. Andrews
Ward M. Athey
John T. Bonner
Audre B. Cook
Wilbert C. Dales
Aden L. Duffee
Donis Foster
Ralph B. Gibson
Thomas Hewitt
James D. Kinnard
Carroll LaVielle
Harold M. Lyon
Paul T. McCready
Fred T. McHenry
Joseph B. McManes
Harry G. Mikel
Charles H. Mohr
Samuel L. Moore
Carl M. Mott
William S. Stevens
Oral H. Myers
Theodore V. Panhorst
William Patterson
Paul E. Ream
John F. Robinson
Henry Rudge
Charles W. Schrag
Frederick C. Schott
Stuart B. Scott
Charles T. Sherick
Frank Shurtz
Ira E. Stabler
Peter T. Straman
Lewis M. Voivod
Harry D. Walker
Raymond W. Walton
Ralph E. Wilderson
Charles P. Wurster

1918

Willis A. Dickinson
Paul H. Groff
John I. Paar
William M. Rees
John Yarnell
Fred L. Zindler

1919

Walter F. Dorer
Robert S. Foster
Miss Toulon M. Haslett
Willard H. Yeager

Chemical Association

TOP ROW

Carlson, Levy, Shane, Troestel, Friedl, Virtue, Horton, Wenger, Deibel, Butt, Henderson, Dickerson, Henninger, McGuffy, Milligan, Rudman, Bain.

SECOND ROW

Norton, Potter, Sinks, Lupton, Laymon, Mersereau, Porter, A. H. Vilbrandt, Stone, Allen, Brant, Reid, Burt, Brown, Fox, Vogel, Loeb.

BOTTOM ROW

Thirey, Mr. Hummel, Dr. Evans, Prof. Foulk, Dr. McPherson, Dr. Shipley, Dr. Boord, Dr. Withrow, F. C. Vilbrandt.

Chemical Association

OFFICERS

	First Semester	*Second Semester*
President	F. C. Vilbrandt	F. C. Vilbrandt
Vice President	E. H. Loeb	J. C. Moore
Secretary	C. R. Butt	E. H. Loeb
Treasurer	F. L. Sinks	F. L. Sinks
Sergeant-at-Arms	A. M. Brant	Albert Vilbrandt
Master of Programs	H. A. Thirey	H. A. Thirey

FACULTY MEMBERS

Dr. Wm. McPherson, Dr. J. R. Withrow, Dr. J. W. Shipley

STUDENT MEMBERS

Blake Rider	E. W. Fasig	Howard Laymon
F. J. L. Wolfe	A. B. Carison	L. K. Richey
C. S. Case	C. M. Ward	Charles Rudman
J. R. Giddings	H. S. Huston	F. R. Porter
James Will	L. F. Henderson	E. S. Shane
C. F. Weone	S. A. Griffin	E. H. Loeb
J. C. Flannery	P. M. Horton	T. A. Dickerson
G. M. Ort	C. E. Senseman	C. R. Butt
H. C. Potter	H. A. Thirey	H. E. Mersereau
L. C. Fleckinger	A. S. Lloyd	B. B. Levy
New Arthur	J. E. Norton	A. H. Vilbrandt
George Valley	P. T. Copp	T. G. Reid
J. M. Church	William Mong	A. L. Stalkamp
G. H. Katz	L. D. Virtue	J. G. McGuffey
J. R. Morris	Francis Cloran	Louis Trostel
C. A. Buehler	Frank C. Vilbrandt	E. McConnell
W. F. Tressel	D. S. Allen	G. H. Hufford
William Vogel	F. L. Sinks	H. P. Ortman
A. L. Hindall	H. E. Outcault	D. A. Moyer
F. W. Smith	F. R. Henninger	J. C. Moore

Civil Engineer's Club

TOP ROW

G. H. Miehls, J. R. McDermott, H. L. Waugh.

SECOND ROW

W. C. Dixey, E. J. Murray, K. A. Heiny, C. W. Kull, A. R. Fetzer, H. H. Harding, J. Summers.

THIRD ROW

P. V. Licht, I. Erehart, C. E. Jefferson, W. W. Anderson, J. S. Stevenson, C. C. Walker, L. L. Markel, J. J. Williams, J. E. Rank, J. R. Smart.

FOURTH ROW

J. L. Heath, K. A. Borntrager, D. L. Cheney, H. L. Rupert, W. F. Kauder, J. R. Scofield, P. H. Sanders, W. S. Thomas, G. V. Long.

BOTTOM ROW

G. C. Stamm, W. A. Draudt, Mr. W. Neilson, Asst. Prof. R. C. Sloane, Prof. C. E. Sherman, Asst. Prof. G. F. Schlesinger, E. I. Roberts, O. J. Miller.

Civil Engineer's Club

OFFICERS

President.....E. I. Roberts
Vice President.....G. H. Miehls
Secretary and Treasurer.....G. C. Stamm
Editor.....C. C. Walker
Librarian.....H. H. Harding
Registrar.....C. A. Geiger

MEMBERS OF FACULTY

Prof. C. E. Sherman	Mr. W. Neilson	Asst. Prof. W. S. Hindman
Asst. Prof. G. F. Schlesinger	Prof. C. T. Morris	Mr. C. S. Carroll
Asst. Prof. R. C. Sloane	Prof. F. H. Eno	Mr. A. D. Kilmer

1916

J. L. Heath	K. A. Borntrager	C. A. Geiger
H. L. Rupert	W. F. Kauder	D. L. Cheney
P. H. Sanders	G. V. Long	J. R. Scofield
W. A. Draudt	E. I. Roberts	G. C. Stamm
I. Erehart	O. C. Daubert	O. J. Miller
T. H. Bower		C. S. Demos

1917

H. P. Blum	C. H. Springer	T. B. Myres
W. S. Thomas	P. V. Licht	C. E. Jefferson
J. S. Stevenson	C. C. Walker	L. L. Markel
J. J. Williams	J. R. Smart	W. C. Dixey
E. J. Murray	K. A. Heiny	C. W. Kull
A. R. Fetzer	H. H. Harding	J. Summers
G. H. Miehls	J. R. McDermott	G. J. Militante
G. R. Leidigh	G. E. Davis	Q. A. Campbell

1918

W. W. Anderson	J. E. Rank	K. B. Skardon
J. M. Perkins		H. L. Waugh

American Institute of Mining Engineers

TOP ROW

Davis, Putnam, Schwartz, Shaefer, Golke, Kaiser.

MIDDLE ROW

Jones, Duga, Gilbert, Lintner, Wilkinson, Weber, McKitterick, Seabright, O'Rourke.

BOTTOM ROW

Bowden, Pouchot, Prof. Smith, Prof. Minor, Dooley, Hoover, Faustino, Laurence.

American Institute of Mining Engineers

OHIO STATE STUDENT BRANCH

Established 1907

OFFICERS

President.....W. J. Pouchot
Vice President.....Howell Jones
Secretary.....Charles Moser
Treasurer.....R. K. Bowden..

1916

Carroll	Heimberger	Hoover
Brooks	Dooley	Pouchot
	Faustino	

1917

Jones	Knight	Wilkinson
Collette	McKitterick	Gilbert
Duga	Moser	Lawrence
Davis	Putnam	Schwartz
	Weber	

1918

Bowden	Kaiser	O'Rourke
Golke	Lintner	Seabright
	Sharper	

Ceramic Society

TOP ROW

Long, Jones, Minton, Gunther, McDowell, Hostetler, Watkins, Hesler.

SECOND ROW

Zwerner, King, Trace, Stephens, Cronin, Robinson, Simpson, Shipley, Fritz.

THIRD ROW

Hobson, Coxon, Morrow, Lehner, Waugh, Wardwell, Green, Lintz, Scott.

FOURTH ROW

Fleming, Gilmore, Terteling, Coyner, Hall, Kondo, Koos, Douda, Furst, Merritt.

BOTTOM ROW

Barger, Martz, Blewett, Prof. Harrop, Prof. Orton, Prof. Watts, Garve, Anderson, Crew, Gregory.

Ohio State University Student Branch of the American Ceramic Society

MEMBERS IN FACULTY

Professors Orton, Watts, Harrys.

Founded in 1895 as the Ohio State Ceramic Society. Taken into the American Ceramic Society as the first student branch in 1915.

Purpose—To promote the theoretical study of the practical side of the ceramic industry.

FACULTY COUNSELOR
Professor Watts.

1916

Barger	Martz	Bluwett
Anderson	Crew	Gregory

1917

McDowell	Hostetler	Douda
Hobson	Fritz	Helser
Waugh	Morrow	Lehner

1918

Long	Merritt	Gunther
Watkins	Minton	King
Trace	Zwerner	Cronin
Robinson	Friedman	Coxon
Lintz	Shipley	Fleming
Gilmore	Scott	Coyner
Hall	Terteling	Furst
	Koos	

1919

Jones	Stephens	Green
Wardwell		Simpson

SPECIAL

Kondo Garve

American Society of Mechanical Engineers

TOP ROW

M. A. Nettleton, Ray Ellis, H. H. Brooks, Prof. F. E. Sanborn, Prof. H. Judd, Prof. William T. Magruder, Prof. F. W. Marquis, Mr. A. I. Brown, Mr. C. L. Brown, Mr. W. W. Watson.

SECOND ROW

H. V. Walborn, D. E. Batesole, T. T. Theiss, R. J. Murbach, J. A. Wolfe, P. E. Wolcott, W. M. Leonard, C. E. Weir, C. E. Bowser, S. J. Cobb.

THIRD ROW

W. G. Owens, James La Salvia, C. R. Koontz, O. F. Rehn, A. G. Breckling, William T. Ladkin, C. H. McGinley, R. J. Schumacher, J. M. Kisselle, J. M. Lynn, R. K. Codner.

FOURTH ROW

W. E. Rossell, C. V. Joyce, E. R. Wilson, V. Colon, C. L. Heisler, M. Chow, H. W. Trump, N. S. Atwell, C. H. M. Burnham, J. H. Platt, M. F. Neeson, F. W. Kelley, E. L. Liedel, R. R. Brown.

FIFTH ROW

C. F. Wolf, V. C. Thompson, G. E. Edmunds, H. J. Moores, L. R. Baker, S. W. Bowser.

SIXTH ROW

V. N. Braden, E. W. Leatherman, G. W. Geisinger.

BOTTOM ROW

R. H. Wasson, W. R. Peck, R. A. Tobin, A. F. Irish, F. M. Petty.

American Society of Mechanical Engineers

OFFICERS

President.....H. H. Brooks
Vice President.....H. V. Walborn
Secretary.....Ray Ellis
Treasurer.....M. A. Nettleton
Sergeant-at-Arms.....A. F. Landefeld

FACULTY MEMBERS

Prof. Wm. T. Magruder
Prof. F. W. Marquis
Prof. H. Judd
Mr. W. W. Watson
Prof. F. E. Sanborn
Mr. A. I. Brown
Mr. C. L. Brown

1916

V. Colon
N. S. Atwell
L. R. Baker
D. E. Batesole
T. T. Theiss
R. J. Murbach
J. A. Wolfe
W. M. Leonard
M. Chow
C. H. M. Burnham
E. W. Leatherman
C. E. Weir
A. C. Huston
S. J. Cobb
C. R. Koontz
R. K. Codner
E. R. Wilson
H. W. Trump
C. F. Wolf

1917

P. E. Wolcutt
C. E. Bowser
W. G. Owens
James La Salvia
O. F. Rehn
A. G. Breckling
Wm. T. Ladkin
C. H. McGinley
G. W. Geisinger
R. A. Tobin
R. J. Schumacher
J. M. Kisselle
J. M. Lynn
W. E. Rossell
C. V. Joyce
C. L. Heisler
J. H. Platt
M. F. Neeson
R. H. Wasson
A. F. Irish
F. W. Kelley
E. L. Fiedel
R. R. Brown
V. C. Thompson
G. E. Edmunds
H. J. Moores
S. W. Bowser
V. N. Braden
W. R. Peck
F. M. Petty

American Institute Electrical Engineers

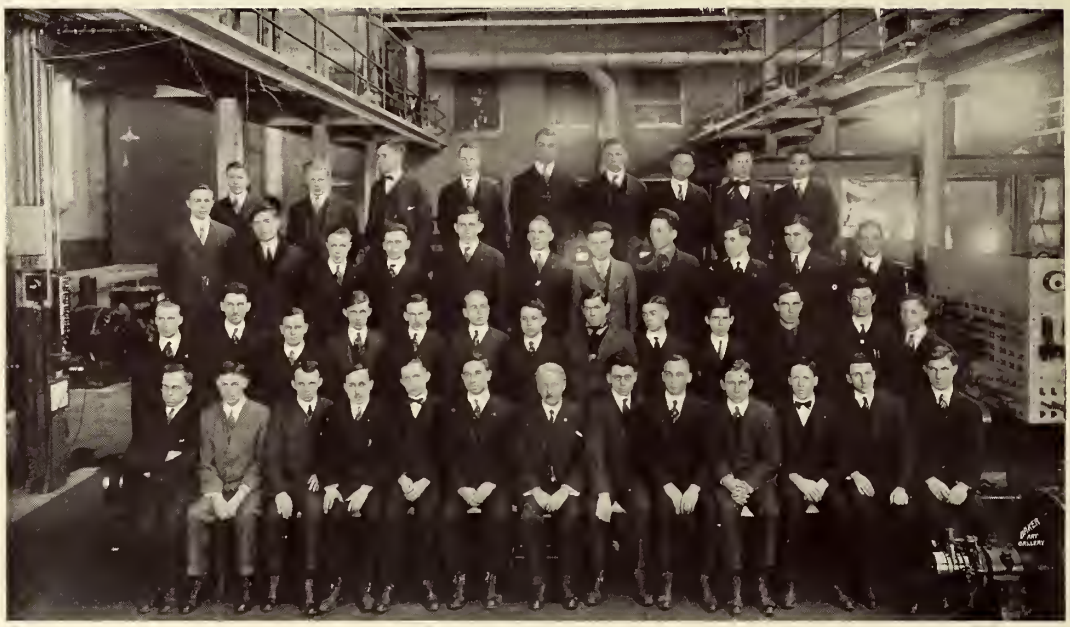

TOP ROW

L. C. Gladden, R. D. Eyler, P. M. Gillilan, M. R. Gowing, C. J. Graf, L. E. Kietzman, Y. H. Ching, T. Y. Wou, V. W. Ching.

SECOND ROW

D. A. Dickey, F. L. Haushalter, F. W. Gilchrist, H. E. Lockett, J. W. Wildermuth, P. L. Gierich, C. E. Mauk, R. C. Hatch, L. W. Birch, H. D. Bender, S. I. Cory.

THIRD ROW

J. J. Hoerath, R. P. Dunning, W. B. Kindy, H. Shoffstall, H. C. Coleman, H. R. Mason, W. M. Holmes, R. E. Bock, E. J. Merton, E. B. Lloyd, W. A. McConnell, C. A. Melsheimer, C. B. Hersh.

BOTTOM ROW

C. W. Roberts, W. H. Campbell, A. G. Andrews, N. S. Clay, R. M. Critchfield, T. O. Farmer, Prof. F. C. Caldwell, R. G. Lockett, C. F. Hawker, S. T. Hammond, F. X. Pilliod, L. C. Packer, B. L. Hunt.

Complete Membership List of the Ohio State University Branch of the American Institute of Electrical Engineers

ENGINEERS.

L. W. Birch
D. A. Dickey
Prof. F. C. Caldwell
L. C. Gladden
W. M. Holmes
E. B. Lloyd
R. E. Otstot
H. Shoffstall
E. W. Penton
M. R. Gowing
R. E. Bock
E. G. Hirsch
J. M. Strait
C. A. Piercy
W. A. McConnell
R. J. Pepper
C. E. Winegardner
R. C. Hatch
S. T. Hammond
E. S. Gunn
E. Lieberman
H. M. Gailey
H. G. Courtney
L. M. Sandoe

N. S. Clay
R. P. Dunning
P. L. Gierich
C. F. Hawker
J. C. Hulshorst
R. G. Lockett
L. C. Packer
A. Waldschmidt
H. C. Coleman
B. K. Smith
C. B. Hersh
E. C. Raabe
L. L. Matson
A. G. Andrews
R. Plumb
F. A. Teach
R. E. Finley
E. J. Merton
F. C. Campbell
R. S. Lowry
G. H. Kohler
H. C. Herby
S. I. Cory
F. W. Gilchrist
D. E. Sullivan

R. M. Critchfield
Prof. A. E. Flowers
P. M. Gillilan
J. J. Hoerath
W. B. Kindy
H. R. Mason
C. W. Roberts
J. W. Wildermuth
W. H. Campbell
H. D. Bender
C. K. Loshing
E. R. Smith
W. Baeckler
B. L. Hunt
C. E. Bowser
G. R. Light
C. E. Mauk
W. J. Walker
H. E. Lockett
C. A. Melsheimer
F. L. Haushalter
R. D. Eyler
B. E. Whipple
J. H. Kaplan

School Master's Club

TOP ROW

Baumiller, Givens, Baum, Townsend, Myers.

SECOND ROW

Weiser, Graham, Krayer, Waltermire, Summers.

THIRD ROW

Keesecker, Thomas, Secrest, Welday, Foreman.

BOTTOM ROW

Griffith, Unger, Prof. Brown, Prof. Anderson, Edington.

School Master's Club

OFFICERS

Adolph Unger.....President
Cornelius O. Edington.....Vice President
Barton R. Griffith.....Secretary
T. Grant Raitt.....Treasurer

FACULTY MEMBERS

Dean Geo. W. Knight
Prof. George F. Arps
Prof. C. L. Arnold
Prof Lewis F. Anderson
Prof. T. S. Lowden
Prof. Samuel W. Brown
Prof. Lester E. Wolf

GRADUATE STUDENTS

Cornelius O. Edington
Harry S. Will
A. R. Gilliland
George M. Morris
Fred D. Myers
William T. Spanton

1916

Earl F. Baum
Harry H. Foreman
C. Vincent Thomas
Adolph Unger
George N. Baumiller
Carl E. Secrest
Andrew J. Townsend
Daniel O. Davis
Wm. F. Krayer
Harold B. Summers
Harold L. Edmonds
Raymond P. Keesecker

1917

Barton R. Griffith
A. B. Waltermire
Roy A. Welday
Emerson B. Graham
Raymond Givens

1918

Raymond S. Weiser

1919

Walter Gray

SPECIAL STUDENTS

T. Grant Raitt
Morlon Perrin
B. F. Rheinhart
Marcus W. Fox
E. C. Spangler
Guy C. Lockwood
E. D. Mayer

Downing Club

TOP ROW

Runyan, Prof. Montgomery, Prof. Paddock, Kennedy.

SECOND ROW

Prof. Taylor, Tussing, Prof. Elwood, Kotheimer, Hejna.

BOTTOM ROW

Dupre, Albing, Leonard, Fish.

(Landscape Architecture)

Organized 1915

OFFICERS

President.....Stanley W. Leonard
Vice President.....Hugh H. Kennedy
Secretary-Treasurer.....Roeder J. Kinkel

HONORARY MEMBERS

Prof. Wendell Paddock
Prof. Philip H. Elwood
Prof. A. D. Taylor
Prof. L. M. Montgomery

MEMBERS

Clifford R. Runyan
Joseph H. Hejna
Oscar L. Kotheimer
Hugh H. Kennedy
Norman S. Fish
Earl B. Tussing
Roeder J. Kinkel
Herbert L. Albing
Dallas D. Dupre
Stanley W. Leonard

The Pen and Brush Club

Established 1915

OFFICERS

President.....Stanley W. Leonard
Vice President.....Elizabeth Abernethy
Secretary-Treasurer..... First Semester, Florence Madden; Second Semester, Helen B. Kershner
Critic.....Prof. Charles F. Kelley

HONORARY MEMBER

Mrs. Charles F. Kelley

MEMBERS

Elizabeth Abernethy	Herbert L. Albing	Edwin Maginnis
Ercell Guy	Orton W. Boyd	Donald F. Marquis
Helen B. Kershner	Earl T. Brand	Francis C. Martin
Marion P. King	Paul E. Crider	R. H. Neubrecht
Florence Madden	Donald B. Ewing	Ross E. Shumaker
Monnie M. Maize	Jos. H. Hejna	Russell Skipton
Margaret E. Mathias	Herbert O. Hoffman	Maurice F. Smith
Meta Moeser	Prof. Chas. F. Kelley	Frank E. Whitehouse
Julia C. Potts	Stanley W. Leonard	

ASSOCIATE MEMBERS

Lillian Mannion	Harriet E. Wilson	Carson Blair
Margaret Lunn	Mildred Schauweker	Albert C. Waldvogel
Helen Murphy	J. Dudley Sears	

MEMBERS OF SKETCH CLASS

Helen Critchfield	Florence Smith	Inez Jouley
Edna Miller	Alida Ray	Arthur H. Carter

The English Club

TOP ROW

Beck, Coffee, Graves.

SECOND ROW

Keesecker, Sawyier, Lindsley, Staudt, Demorest, Welday.

THIRD ROW

Misses Corbett, Jones, Shover, Giffin, Murdock, Miller.

BOTTOM ROW

Misses Robinson, Van Meter, McKee, Kling, Morton, Long, Scott.

The English Club

OFFICERS

President.....Ruth P. Kling
Secretary.....Raymond P. Keesucker
Treasurer.....J. Donald Myer

HONORARY MEMBERS

Prof. J. V. Denney
Prof. W. L. Graves
Prof. Milton Percival
Prof. J. R. Taylor
Prof. E. L. Beck
Prof. G. H. McKnight
Prof. C. E. Andrews

GRADUATE STUDENTS

Charles F. Lindsley
Don L. Demorest
Gertrude Robinson
Marjorie L. McCutcheon

1916

Ruth P. Kling
Hettie B. Murdock
J. Donald Myer
Mary Van Meter
Juanita M. Miller
Raymond P. Keesecker
Adaline R. Giffin
William S. Wabnitz
Sara Morton
Helen Jones
Robert L. Sawyier
Emma P. Scott
Ruth Shover
Mrs. Cora Coddington
Herbert G. Williams

1917

Mabel L. McKee
Hazel M. Long
James G. Thurber
Roy A. Welday
Arthur P. Staudt
Alyce Johnson

1918

Lucille K. Corbett
Frederick G. Haskins
Hobart R. Coffee

1919

Lenore Corbin
Ralph L. McCombs

Architectural Club

TOP ROW

Smith, Ebright, Scheuneman, Brand, Professor Ronan, Gillespie, Barnett, Hoffman.

SECOND ROW

Weiney, Vietmeier, Sogolovitz, Treyens, Wolstein, Stockdale, Youst, Elliott, Maginnis.

THIRD ROW

Skipton, Petit, Brewer, Guthrie, Martin, Nachtsheim, Ewing, Ely, Trapp.

BOTTOM ROW

Wenger, Shumaker, Cloud, Neubrecht, Dunham, Outland, Mathias, Mullay, Curran.

Architectural Club

Established 1906

OFFICERS

President.....C. F. Dunham, Jr.
Vice President.....W. E. Curran
Secretary.....Edwin Maginnis
Treasurer.....J. L. Blue
Master at Arms.....Abe Sogolovitz
Master of Programs.....D. P. Ely

FACULTY MEMBERS

Joseph N. Bradford
Charles St. John Chubb, Jr.
Wilbert C. Ronan

1916

James L. Blue
Henry E. Clary
Charles W. Cloud
William E. Curran
Charles F. Dunham, Jr.
Donald B. Ewing
Donald W. Gass
Bruce F. Guthrie
Francis C. Martin
Clarence A. Mathias
Miss Meta Moeser
William F. Mullay
Peter Nachtsheim
Rupert H. Neubrecht
George W. Outland
William Rigby
Ross E. Shumaker
Ralph W. Wenger

1917

Arthur S. Brewer
William H. Elliott
Dwight P. Ely
Norman S. Fish
William C. Yost
Stanley W. Leonard
Edwin Maginnis
Archibald L. Smith
Abe Sogolovitz
Reed F. Stockdale
Clifford R. Treyens
Jacob Wolstein

1918

Glenn L. Brock
Herbert O. Hoffman
Maurice F. Smith
Russel Skipton
Howard N. Templin
Donald E. Marquis
Henry N. Foster
John D. East
George H. Gillespie
Earl T. Brand
Frank E. Whitehouse
Zaner C. Ebright
Carl E. Barnett
Clarence J. Trapp
Norman A. Mills
Paul E. Crider

Cleveland Club

TOP ROW

Weisman, Loeser, J. Gross, Mawer, Friedman, Goulder, Boim, Levy, Mateja, Hausman, Altman.

SECOND ROW

Koch, McQuilken, Carran, Zipkin, W. Krohngold, Wohlstein, Friedman, Simon.

BOTTOM ROW

Wernicke, B. Krohngold, Buxbaum, Myers, Palmer, Fox, Smith.

Cleveland Club

Founded 1911

Colors: Light blue and gold
Flower:—Red Carnation

President.....Don L. Myer
Vice President.....Fred L. Smith
Secretary.....Bertram J. Krohngold
Treasurer.....Tom F. Mawer

1916

D. L. Myers
J. Shoemaker
J. Hejna
J. S. Gibbs
L. F. Maier
C. A. Carran
C. A. Gaiser
R. O. Fix
W. H. Lapp
Altman
H. H. Weiss
A. C. Wiesenberger
H. Penton
H. Simon

1917

F. S. Smith
M. A. Ruck
T. J. Weigand
W. G. Weiss
W. V. Gross
B. J. Krohngold
E. F. Grow
S. W. Bliss
R. A. Brown
J. J. La Salvia
J. J. Daeck
C. I. Pontius
R. Gilmore
W. S. Fox
J. Wollstein

1918

G. W. Wernick
J. C. Peel
T. F. Mawer
C. E. Haas
S. O. Koch
D. R. Malm
W. L. Krohngold
H. B. Fisher
F. A. Meckel
E. C. Mateja
W. S. Wise
D. N. Davies
E. Sieberman
B. J. Shiffman
M. F. McQuilker
M. H. Walker
W. H. Altman
A. C. Thompson
G. H. Quay
E. S. Haber
A. J. Richter
M. Friedman

1919

E. J. Wind
E. J. Kenealy
B. Lezin
C. H. Sprague
M. Friedman
M. Loeser
J. Gross
E. J. Crown
J. Buxbaum
S. Weisman
D. Hoyt
C. Korabeck
B. Goulder
M. Hausman

Western Reserve

TOP ROW

Right to left

M. J. Starr, C. J. Babcock, R. H. Crehore, B. F. Salisbury, J. Gibbs, A. R. Hoare, C. W. Kiefer. J. F. Bauder, R. F. Boulder, F. Buswell, W. W. Willing. H. J. Selby.

SECOND ROW

A. Dolezal, O. D. Bliss, F. J. Bampton, H. R. Coffey, Prudence Stevens, W. E. Sparling, Frances Barch, J. C. Scholl, Hilda Joyce, G. N. Baumiller.

THIRD ROW

H. G. Green, J. E. Oakley, C. A. Carran, H. F. Barnes, E. L. Fox, L. D. Mennell, J. S. Sunbury, V. E. Crocne, J. B. Koons, C. K. Hammond, T. R. Brownlee.

FOURTH ROW

D. H. Booth, Jessie Carran, Ruth Leonard, A. C. Barth, Florence Nolan, J. C. Shaffner, Josephine Burnette, C. A. Gaiser, Edith Simons, C. R. Millen, C. Wiles.

FIFTH ROW

L. Y. Matson. Gertrude Matthias, E. F. Cromby, Ruth Horrocks, E. R. McGlaughlin, Hattie Holecek. H. Lymbach, Hilda Vogen, R. Donalley, Norma Bradley, R. L. Clapp.

Western Reserve Club

OFFICERS

President.....Henry Leimbach
Vice President.....Ruth Leonard
Secretary.....Hilda Vogan
Treasurer.....Benjamin Salisbury

HONORARY MEMBERS

W. H. Boyd
Prof. E. L. Beck
Dr. J. F. Lyman
Prof. Chas. W. Foulk
Prof. Oscar Erf
Miss Elizabeth Long, '15
Miss Geraldine Rang, '17

MEMBERS

Thos. W. Barnett
W. Baeckler
Alvin Barth
Frances Balch
Norma Bradley
Margaret Blackman
Frances Bauder
Catherine Callert
Jessie Carran
Lillian Clark
Lloyd Crane
Alfred Carlson
O. D. Bliss
Gertrude Matthias
H. G. Selby
A. J. Richter
G. E. Edmunds
L. L. Matson
J. F. Bauder
Frank Bampton
C. H. Hammond
R. L. Clapp
E. F. Crombie
R. F. Goulder
Cr. R. Mellen
Anna Biebricher
Ola Mae Avick
Josephine Burnett
Anthony Dolezal
W. W. Willing
K. A. Walter
Margaret Daugherty
R. Eli Baker
P. W. White
E. L. Fox
H. T. McMillan
Hattie Holecek
Jaro Panek
Ray E. Donley
E. R. McGlaughlin
Wayne Anderson
V. E. Crouse
R. H. Crehore
Milton Fox
G. M. Gascoigne
John S. Gibbs
C. H. Hammond
Alton Hoare
P. R. Hagelberger
M. C. Johnson
Gail Jacobs
Emmett Oakley
J. E. Schaffner
J. S. Sunbury
J. C. Scholl
M. J. Starr
G. E. Sonnendecker
Floyd Wise
E. J. Wind
Peter Weiss
Clayton D. O. Wiles
Lucile Whan
Carl C. Lowe
Harry Barnes
W. S. Erskine
T. L. White
Warren Peck
Edwin Spencer
Earl Sparling
A. H. West
H. G. Green
H. M. Lathrop
F. B. Meyers
G. M. Baumiller
S. L. Cheney
G. J. Searles
T. D. Buswell
C. J. Babcock
Florence West

Preble County Club

TOP ROW

Swain, Fudge, Militante, Capp, Hendrix, Cossairt.

SECOND ROW

Hanger, Sever, Litchiser, Earhart, Markey, Roscoe, Unger, Tyler.

BOTTOM ROW

Thompson, Schwarztrauber, Miss Florence Ehler, Prof. Swartzel, Miss Grace Long, Markey, Joe, McFall.

Preble County Club

Organized February Seventeen, 1915

OFFICERS

President.....Ralph G. Sever
Vice President.....Joseph B. Markey
Secretary-Treasurer.....S. H. Schwarztrauber
Corresponding Secretary.....Miss Grace Long
Sergeant-at-Arms..... John Hendrix

FACULTY MEMBER

Prof. Karl Dale Swartzel

AGRICULTURAL EXTENSION

Wallace E. Hanger

GRADUATE

Raymond C. Gauchy
Herman H. Ashinger

1916

John Hendrix
Joseph B. Markey
John W. McFall
Graciano J. Militante
Frank Thompson
S. H. Schwarztrauber
Ralph G. Sever

1917

Ivan H. Earhart
Florence Ehler
Paul R. Fudge
Grace Long
Luman Tyler

1918

Paul T. Copp
Marion Lybrook
Charles J. Cossairt
Cecil Larsh
Frank Kirvin
Edward L. Creager

1919

Damon P. Swain
Robert R. Litchiser
Roscoe I. Markey
Henry H. Unger
Paul M. Fadler
Lawrence Ehler

Noble County Club

Organized October, 1915

FACULTY MEMBERS

J. E. McClintock
C. I. Reed
Dr. D. P. Snyder
Dr. F. C. Starr

1916

W. E. Sparling
Carl E. Secrest
Pearl Moore
Adah Merry
E. L. Calland
Otis R. Craft
Glen G. Guiler
Rhoda O'Harra

1917

Hazel Lyne
Carl W. Rucker
Alice Milner

1918

Florence Darrah
John A. Wilson

1919

Millard L. Jordan
C. C. Boyd
Margaret Hastings
Ralph B. Gibson
Hazel Richards
Danner P. Hastings
Clarice Chamberlain
Lucile Richey
Harold M. Richards

The Ohio State Chess Club

OFFICERS

President.....Russel W. Collins
Vice President.....Henery W. Schuer
Secretary and Treasurer.....Carl F. Bauman

MEMBERS

ALUMNI

Ramond Miles
Jacob Bowers

HONORARY

Edward W. France

STUDENT

Edward Clayton
Bruce Lawrence
Otto Digel
Carl Bauman
Ralph Reel
Walter Nulle
H. A. Mitchell
Charles Cloud
Harry Foster
Russel Collins
James Leist
Goey Jung
Earl Rau
Ralph West
Kenneth Burke
James Light
Foster Brown
Bernard Payne
Joseph Rosenthal

THE TEAM

Edward E. Clayton
Henery W. Schuer
Russel W. Collins (Cap.)
Bruce S. Lawrence
H. Alton Mitchell

The Club is playing a correspondence match with Michigan, and arranging matches with Ohio Wesleyan, Wittenberg, University of Cincinnati and the Alumni.

Classical Club

Founded 1915

President.....Erwin A. Esper
Secretary.....William Paul Bancroft

FACULTY ADVISER

Dr. George M. Bolling

FACULTY MEMBERS

Prof. Albert R. Chandler
Prof. George M. Bolling
Prof. Walter Peirce
Prof. Alexander P. Moore
Prof. Jay Carl Ditchy
Prof. Wallace S. Elden
Mr. James E. Dunlap

STUDENT MEMBERS

William Paul Bancroft
George Hibbitt
W. D. Sharritt
Roscoe Morris
Ervin A. Esper
Carl E. Chapman
Frederick L. Haskins
Adolph J. Schneeweiss
C. A. Davis
J. G. Vance
Robert Rowlett

"Floriferis ut apes in saltibus omnia libant
Omnia nos itidem depascimur aurea dicta."

Horse-Show

OHIO STATE DAY

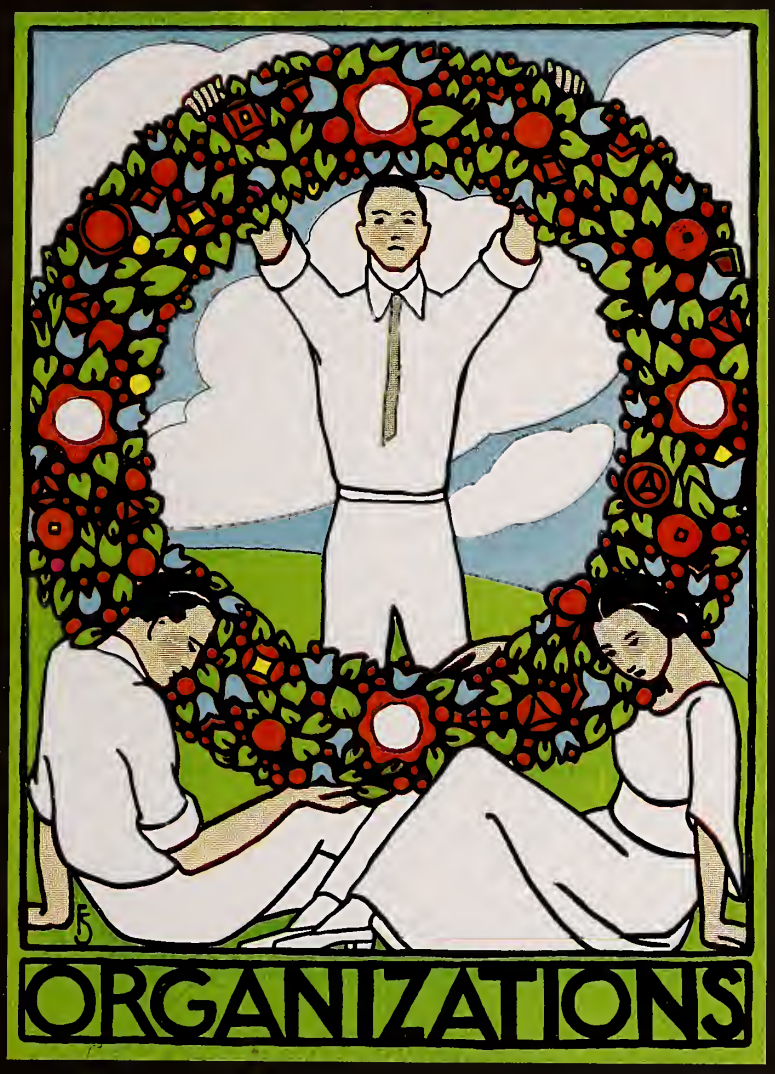
ORGANIZATIONS

HONORARY

SOCIETIES

Sigma Xi

OMEGA CHAPTER

President.....W. C. Mills
Vice President.....Alpheus W. Smith
Secretary.....Allan E. Flowers
Treasurer.....Thomas E. French

MEMBERSHIP LIST

1915-1916

C. L. Arnold
Geo. F. Arps
M. A. Bachtell
Emil Balz
S. J. Barnett
W. M. Barrows
J. A. Beer
F. C. Blake
Albert M. Bleile
R. D. Bohannon
Ceeil E. Boord
C. W. Bock
J. A. Bownocker
J. E. Boyd
J. N. Bradford
Forest H. B. Brown
O. V. Brumley
J. R. Burkey
F. C. Caldwell
E. F. Coddington
A. D. Cole
E. J. Crane
H. W. Crane
K. M. Dallenbach
V. H. Davis
D. J. Demorest
Freda Detmere
John B. Dickens
Emily Dietz
C. J. Drake
C. A. Dye
R. F. Earhart
F. H. Eno
Oscar Erf
W. L. Evans
T. O. Farmer
A. E. Flowers
C. W. Foulk
T. E. French
Henry B. Froning
Isaac Geiger
Rose Gormley
M. E. Goudge
Robt. F. Griggs
T. H. Haines
J. C. Hambleton
W. E. Henderson
T. H. Hills
Jas. S. Hine
A. H. Hinkle
H. D. Holler
Brice S. Hull
H. Judd
Geo. B. Kauffman
Wm. A. Knight
E. P. Knollman
W. J. Kostir
Mary Storer Kostir
F. J. Krecker
H. W. Kuhn
F. L. Landacre
W. D. Landacre
Wm. R. Lazenby
H. C. Lord
J. F. Lyman
E. F. McCampbell
W. J. McCaughey
Geo. W. McCoard
E. W. McCoy
Wm. McPherson
W. T. Magruder
E. S. Manson, Jr.
Clara G. Mark
F. W. Marquis
Gustav Meckstroth
T. C. Mendenhall
Clee Lee Metcalf
C. R. Miller
W. C. Mills
W. H. Minor
C. B. Morrey
C. T. Morris
Lester S. Moynan
Sidney A. Norton
Edward Orton
Herbert Osborn
Wendell Paddock
Charles R. Parkinson
James McI. Phillips
T. G. Phillips
Rudolf Pinter
C. S. Plumb
H. C. Price
Charles Prosser
S. E. Rasor
F. A. Ray
Hortense Rickard
Josephine Richardson
F. J. Salter
F. E. Sanborn
J. H. Shaffner
Paul Sears
Charles Sheard
Cree Sheets
C. E. Sherman
P. K. Shidler
Septimus Sisson
Paul C. Slater
Alpheus Smith
Earl C. Smith
E. E. Somermeier
R. H. H. Spidel
W. H. Stearin
K. D. Swartzel
Frank Vilbrandt
Alfred Vivian
A. S. Watts
A. R. Weiss
David S. White
J. R. Withrow
S. S. Wyer
Edgar Nelson Transeau

Phi Beta Kappa

EPSILON CHAPTER OF OHIO

President.....C. A. Bruce
Vice President.....W. L. Graves
Secretary.....Walter Peirce
Treasurer.....A. M. Schlesinger

J. J. Adams
C. E. Andrews
Hazel Beach
F. C. Blake
G. M. Bolling
B. L. Bowen
C. A. Bruce
F. C. Caldwell
Donna Carlisle
A. R. Chandler
G. S. Chapin
W. B. Cockley
A. D. Cole
D. L. Demorest
J. V. Denney
S. C. Derby
W. S. Elden
M. B. Evans
Rose Gormley
W. L. Graves
J. E. Hagerty
T. E. Hamilton
M. B. Hammond
Julia Hanna
W. E. Henderson
H. C. Hockett
A. W. Hodgman
E. S. Ingraham
B. H. Jackson
G. W. Knight
R. A. Knouff
W. J. Kostir
H. W. Kuhn
A. O. Lea
J. A. Leighton
O. C. Lockhart
G. H. McKnight
W. McPherson
Louise Mark
A. W. Marsh
C. J. West
J. S. Myers
W. H. Page
C. E. Parry
W. Peirce
C. Perkins
C. W. Reeder
Hortense Rickard
Lucile Robinson
G. W. Rightmire
A. M. Schlesinger
W. H. Siebert
H. R. Spencer
W. G. Stover
J. R. Taylor
W. O. Thompson
A. H. Tuttle
C. A. Verwiebe
F. C. Vilbrandt
Laura Wheaton
A. P. Weiss

MEMBERS OF 1916

Daphne Alloway
Elma Baldwin
George N. Baumiller
Margaret Beattie
A. Bernard Bergman
Marjorie Brown
Esther Church
Edith Cooperrider
Ethel Ewing
James F. Fullington
Cordelia Garber
Charles H. Keeh
Doris Klie
Roscoe C. Morris
Catharine Pickering
Alice Ridenour
Lela Watterson
Elinor Ryan
Robert L. Sawyier
Ruth Schachne
Morris Silverman
Glenn O. Swing
Hanford A. Thirey
Andrew J. Townsend
William S. Wabnitz

MEMBERS OF 1917

Lyndall Diebel
Miriam Simes
Herman C. Spindler

Delta Sigma Rho

Honorary Debating Fraternity

OHIO STATE UNIVERSITY CHAPTER

President.....Charles F. Linlsey

Secretary-Treasurer.....Frank W. Watson

MEMBERS

Prof. A. V. Ketcham
John G. Van Dusen
Francis L. Patten
Warren N. Briggs
Orville P. Cocherill
Golden N. Dagger
Fred G. Haynie
Elwood Holman
Edward W. Kelsey
Elton M. Kile
James C. Laurence
Henry J. Lowe
Arthur S. Burket
Robert J. Watson
James K. Stevenson
Arthur Van Meter
Elson A. Weffler
John W. Bricker
Leo L. Rummel
James K. Stephenson
Attorney Fred G. Bale
Attorney Chas. E. Blanchard
Attorney William N. King
Attorney C. C. McCleary
Attorney Geo. S. Marshall
Attorney Benjamin Miller
Attorney C. Ellis Moore
Attorney Chas. S. Pryor
Attorney H. C. Sherman
Attorney Robert B. Snow
Attorney Herman H. Felsman
Attorney Leonard E. Harvey
Attorney Donald Kirkpatrick
Attorney Chalmers M. Parker
Attorney Vernon S. Vining

Phi Lambda Upsilon

Honorary Chemical Society

OFFICERS

President.....R. C. Hummell
Vice President.....C. R. Parkinson
Secretary.....I. W. Geiger
Treasurer.....E. H. Loeb
Alumni Secretary.....C. R. McCrosky
Councilor.....T. G. Phillips

HONORARY MEMBER

Dr. Wm. M. McPherson

ASSOCIATE MEMBERS

Dr. Wm. E. Henderson
Dr. John Layman
Prof. Wm. J. McCaughey
Dr. Wm. L. Evans
Dr. C. E. Boord
Dr. Austin M. Patterson
Prof. D. J. Demorest

MEMBERS

E. H. Balz
H. L. Dick
H. B. Froning
L. H. Milligan
F. J. Salter
A. H. Smith
F. C. Vilbrandt
E. J. Crane
R. B. Dustman
Elmer Hockett
Marion Hollingsworth
Edward Schmidt
L. S. Smith
K. G. Hancher
J. H. Young
J. E. Day
Melvin DeGroote
P. A. Davies
C. F. Rudmann
K. F. Schmidt
H. A. Thirey
J. L. Russell

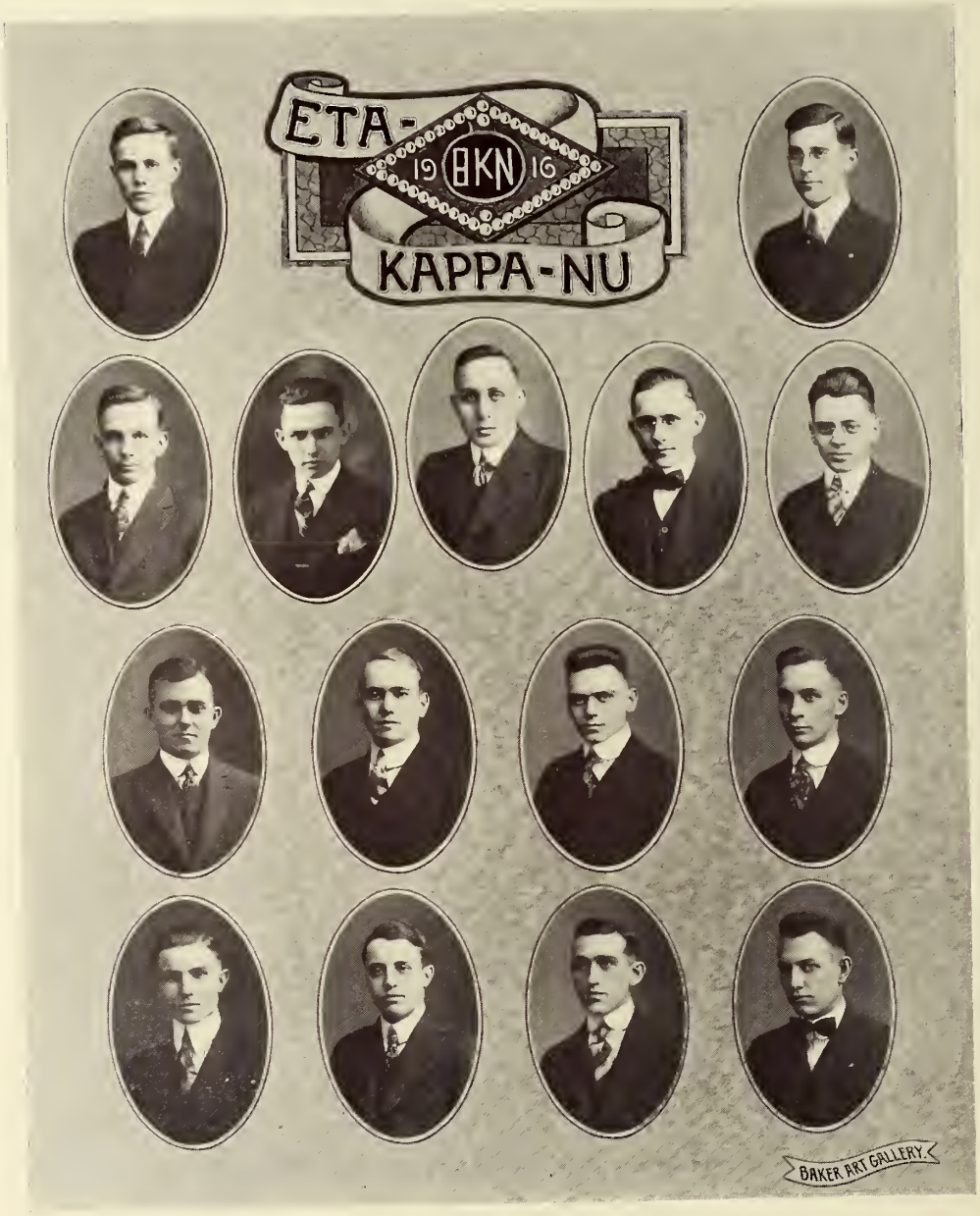

TOP ROW

D. A. Dickey, L. W. Birch.

SECOND ROW

H. C. Coleman, C. P. Deibel, N. S. Clay, R. M. Critchfield, R. G. Lockett.

THIRD ROW

H. D. Bender, H. R. Mason, H. E. Lockett, C. F. Hawker.

BOTTOM ROW

R. J. Pepper, W. M. Holmes, J. W. Wildermuth, L. G. Schlegel.

Eta Kappa Nu

FRATRES IN FACULTATE

F. C. Caldwell	T. O. Farmer	R. A. Brown
J. M. Strait	S. J. Barnett	

1916

Noble S. Clay	Robert M. Critchfield	Cyril P. Deibel
D. Adam Dickey	Harry C. Coleman	Ralph G. Lockett

1917

George G. Schlegel	Harry E. Lockett	Clifford F. Hawker
Wayne M. Holmes	Hugh D. Bender	Leland W. Birch
H. Russel Mason	Jesse W. Wildermuth	Russel J. Pepper

Sigma Delta Chi

Sigma Delta Chi

TOP ROW

Margretta Steel, Elinor Ryan.

SECOND ROW

Ruth Young, Geraldine Dibb, Anna Strait, Dora Hepner.

BOTTOM ROW

Daphne Alloway, Jeretta Taylor, Louise Griswold, Carlene Herrman.

Theta Sigma Phi

ETA CHAPTER

OFFICERS

President..... Elinor Ryan
Vice-President and Treasurer.....Carlene Hermann
Secretary..... Margretta Steele

SORORES IN FACULTATE

Rive King Bowman Margaret Anderson

1916

Elinor C. Ryan Daphne N. Alloway Geraldine L. Dibb
Louise M. Griswold Anna C. Strait

1917

Margretta Steele Margaret V. Teachnor Frances J. Barker
Carlene M. Hermann Ruth E. Young Jeretta E. Taylor

Sphinx

Sphinx

TOP ROW

Karl Stinson, Harry E. Rosch, Fred W. Norton, Russel G. Means, Frank G. Sorensen.

SECOND ROW

William A. Dougherty, H. H. Jones, Ralph Laughlin, Karl S. Day.

BOTTOM ROW

Robert F. Ewing, Orville W. House, Christopher Silsby, Donald E. Leader, Robert Nevin.

Bucket and Dipper

JUNIOR HONORARY SOCIETY

Founded March, 1907

ACTIVE MEMBERS, 1915-16

Karl Stinson
Harry E. Rosch
Fred W. Norton
Russell G. Means
Frank G. Sorensen
William A. Dougherty
H. H. Jones
Ralph Laughlin
Karl S. Day
Robert F. Ewing
Harry C. Howard
Orville W. House
Donald E. Leader
Christopher Silsby
Robert Nevin

Fanny Arms
Louise Giesey
Mary Albaugh
Alice Ridenour

Mary Almack

Elinor Ryan
Margaret Lawrence

Helene R. Patton
Helen Hougey
Martha Welling
Ruth Engle

Mortarboard
(Girls Senior Honorary)

POST GRADUATES

Mary Almack

Margaret Lawrence

MEMBERS

Helen Mougey
Louise Giesy
Elinor Ryan

Fanny Arms
Alice Ridenour
Ruth Engle

Mary Albaugh
Martha Welling
Helene R. Patton

SCABBARD AND BLADE
19 - - 16
COL V Z DORFMEIER
COL WARNER POMERENE
MAJ J VIRGIL LOWE
MAJ K S McCOMBS
CAPT T E M BLACK
MAJ THOS H BOWER
LIEUT T D THORPE U S A R T
CAPT GEO L CONVERSE U S A R T
MAJ H K HAVLICEK
CAPT F B CROSS
CAPT C H KECH
CAPT J D FORSYTHE
MAJ A L MUNDHENK
LIEUT P H CHARLTON
MAJ JNO M STRAIT
LIEUT H R MASON
LIEUT O F REHN
CAPT E N HART
LIEUT C H WRIGHT
CAPT F L SMITH
PARKER ART CALIFORNIA

Scabbard and Blade

HONORARY MILITARY FRATERNITY

Founded at University of Wisconsin, 1904

Colors—Red, White and Blue

COMPANY M

Established at Ohio State, April 17, 1915

HONORARY MEMBERS

Capt. Geo. L. Converse, U. S. A., Retired
Lieut. Truman D. Thorpe, U. S. A., Retired
Capt. J. P. Robinson, U. S. A.

GRADUATE

J. M. Strait
J. V. Lowe

1916

Karl S. McComb
Horace K. Havlicek
Virgil C. Dorfmeier
T. Herbert Bower
Robert E. Otstot
C. H. Keck
Frank B. Cross
Floyd L. Smith
Russell L. Mundhenk
John D. Forsythe

1917

Warner M. Pomerene
Otto F. Rehn
Elwood N. Hart
H. R. Mason
Charles H. Wright

1919

Paul H. Charlton
Ellis M. Black

Toastmasters

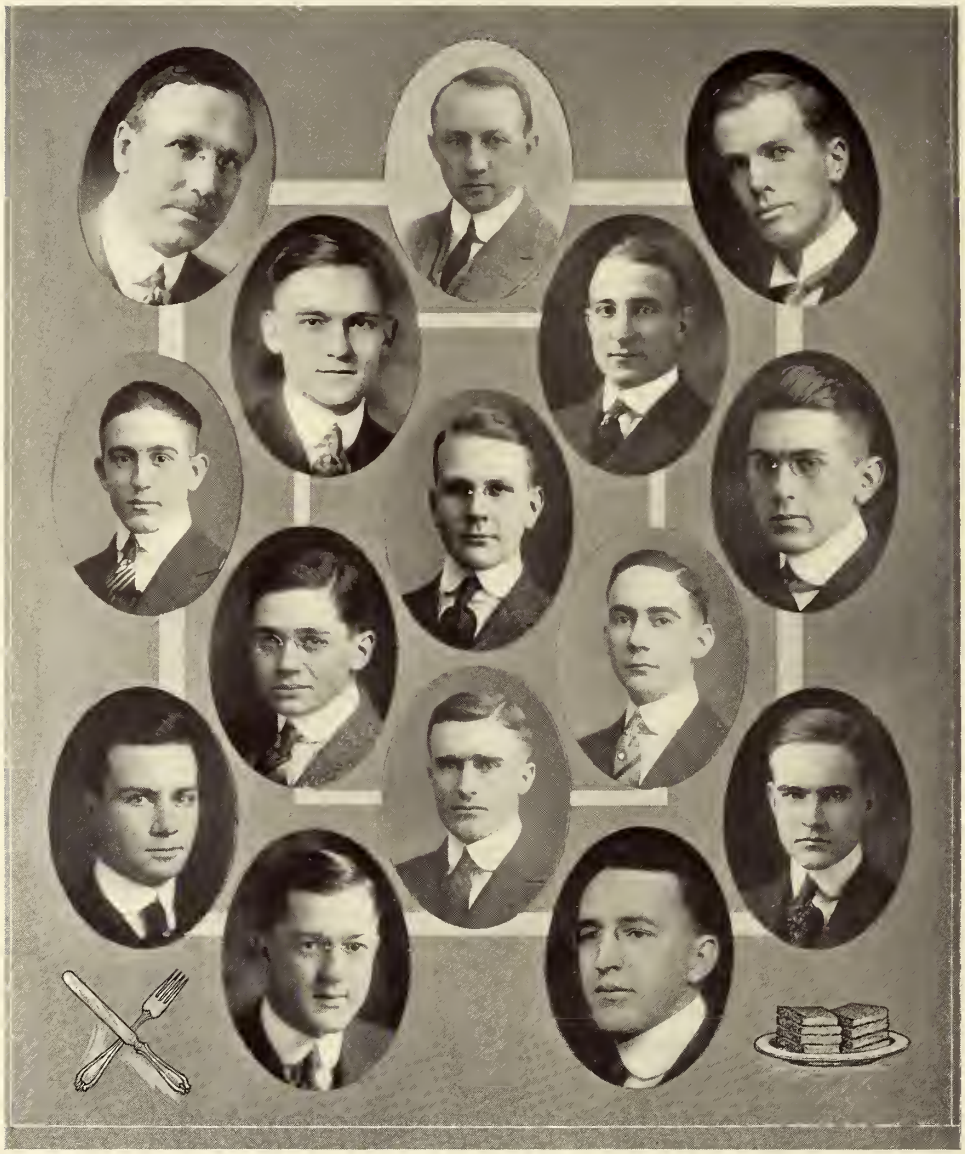

TOP ROW	Prof. Graves, Cockley, Ketchem.
SECOND ROW	Laughlin, Doerschuk.
THIRD ROW	Dougherty, Sears, Monson.
FOURTH ROW	Bergman, Carran.
FIFTH ROW	Bricker, Dyer, Rogers.
BOTTOM ROW	Lea, Wright.

Toastmasters

THE first meeting of Toastmasters was held at the home of Professor Charles E. Blanchard on the evening of May 14, 1910. Professor Blanchard was a member of Toastmasters at the University of Michigan and conceived the idea of establishing a similar tradition here. The success of the idea is a monument to its wisdom.

The foundation of Toastmasters is the desire for that broad cultural training which comes from association with college men engaged in different fields of endeavor. The formal mode of expressing this fundamental idea is through the medium of after-dinner speaking. On the second Wednesday evening of each month during the academic year a dinner is held, after which the Toastmaster for the occasion calls upon each member to discuss some topic of interest to college men. Since no speaker is informed regarding the nature of his subject until he is called upon the speeches are spontaneous in character.

The charter members of Toastmasters at Ohio State University were C. E. Blanchard, James Lawrence, E. M. Kyle, Donald Kirkpatrick, Warren Briggs, F. B. Miller, C. Ellis Moore, R. B. Snow, Elwood Holman, and V. A. Ketcham, who served as toastmaster at the first meeting. In selecting the members since that time care has been exercised to give representation to each college and to each branch of student activity in the University. While ability to speak in public is a prime consideration it is by no means the determining factor in election to membership.

The interchange of ideas and ideals which takes place at the banquet board of Toastmasters is the contribution which it makes to the life of our University.

Phi Upsilon Omicron

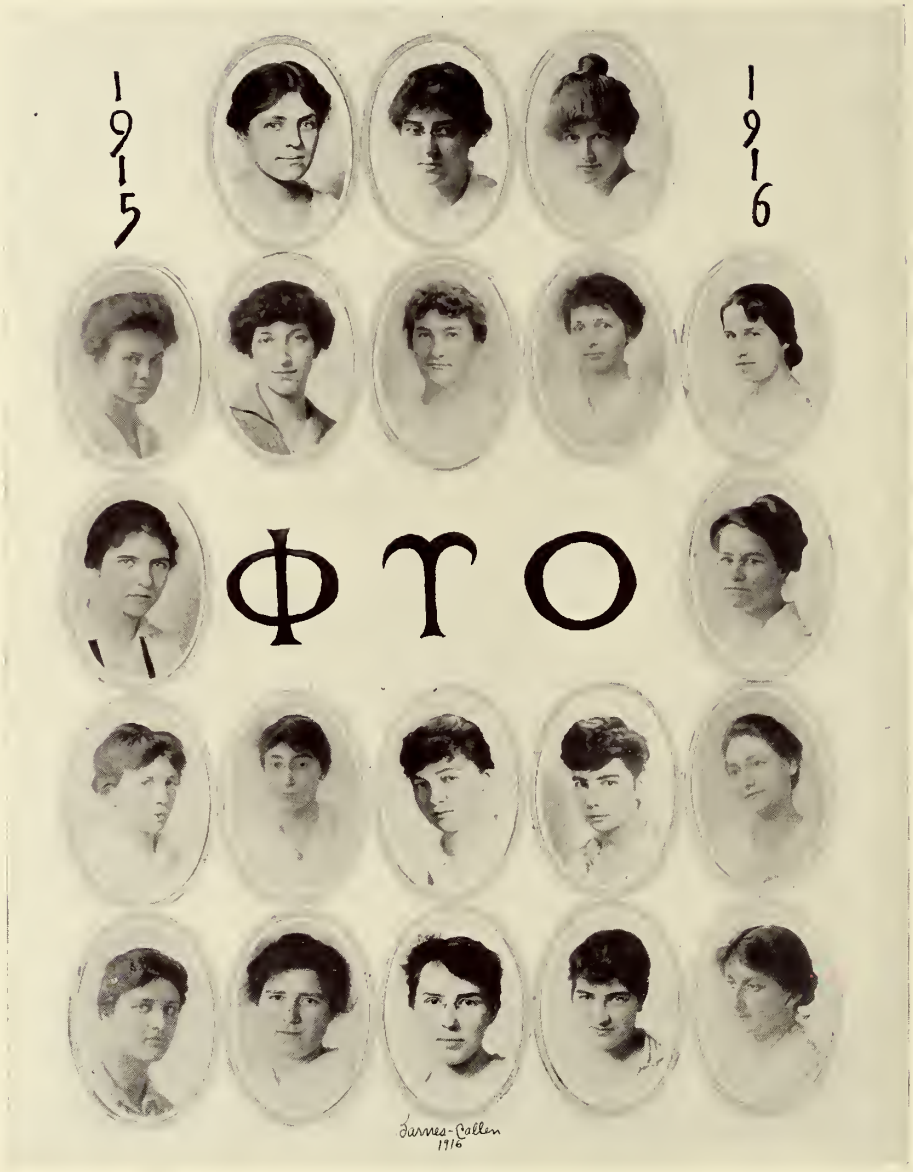

TOP ROW

Faye Jackson, Josephine Davis, Josephine Jones.

SECOND ROW

Edith Hutchison, Eva Gossard, Laura Heston, Ettie Waid, Olga Elifritz.

THIRD ROW

Doris MacConathy, Ruth Beach.

FOURTH ROW

Claire McCann, Florence Osborne, Dorothy Guy, Mary Hershberger, Edna Lehman.

BOTTOM ROW

Stella Greding, Helen Mougey, Margaret Lawrence, Florence Ehler, Julia Smith.

Phi Upsilon Omicron

Founded February 10, 1909

FACULTY—HONORARY

Miss Edna N. White
Miss Minna C. Denton
Miss Anna R. Van Meter
Miss Maude C. Hathaway

FACULTY—ALUMNAE

Miss Esther McGinnis
Miss Jessie Whitacre
Miss Hulda Horst
Miss Mary Graber

OFFICERS

President.....Claire McCann
Vice President.....Edith Hutchison
Librarian.....Eva Gossard
Secretary.....Josephine Davis
Treasurer.....Ethel Lehman
Chaplain.....Ettie Ward

1916

Ruth Beach
Josephine Davis
Eva Gossard
Dorthy Guy
Mary Hershberger
Edith Hutchison
Margaret Lawrence
Ethel Lehman
Claire McCann
Helen Mougey
Florence Osborn
Ettie Waid

1917

Florence Ehler
Olga Elifritz
Estella Grading
Laura E. Heston
Faye Jackson
E. Josephine Jones
Doris MacConathy
Julia Smith

Phi Sigma Society

OFFICERS

President . . . . . P. B. Wiltberger
Vice President . . . . . F. E. Deeds
Secretary . . . . . E. L. Fox
Treasurer . . . . . R. G. Merrill

MEMBERS

R. C. Baker	E. S. Cogan	C. A. Hersom
C. C. Hugger	R. A. Knouff	W. C. Lane
J. C. Lewis	E. R. Logan	M. R. Lorenzen
W. T. Magruder, Jr.	W. H. Mosier	H. E. Peebles
R. L. Mundhenk	F. A. Rieckhoff	C. I. Reed
C. A. Reese	H. J. Reinhard	A. R. Shadle
S. J. Schilling	P. B. Sears	J. R. Stear
L. H. VanBuskirk	A. E. Waller	M. Wershow
Don Wheelan	C. K. Wildermuth	W. D. Will

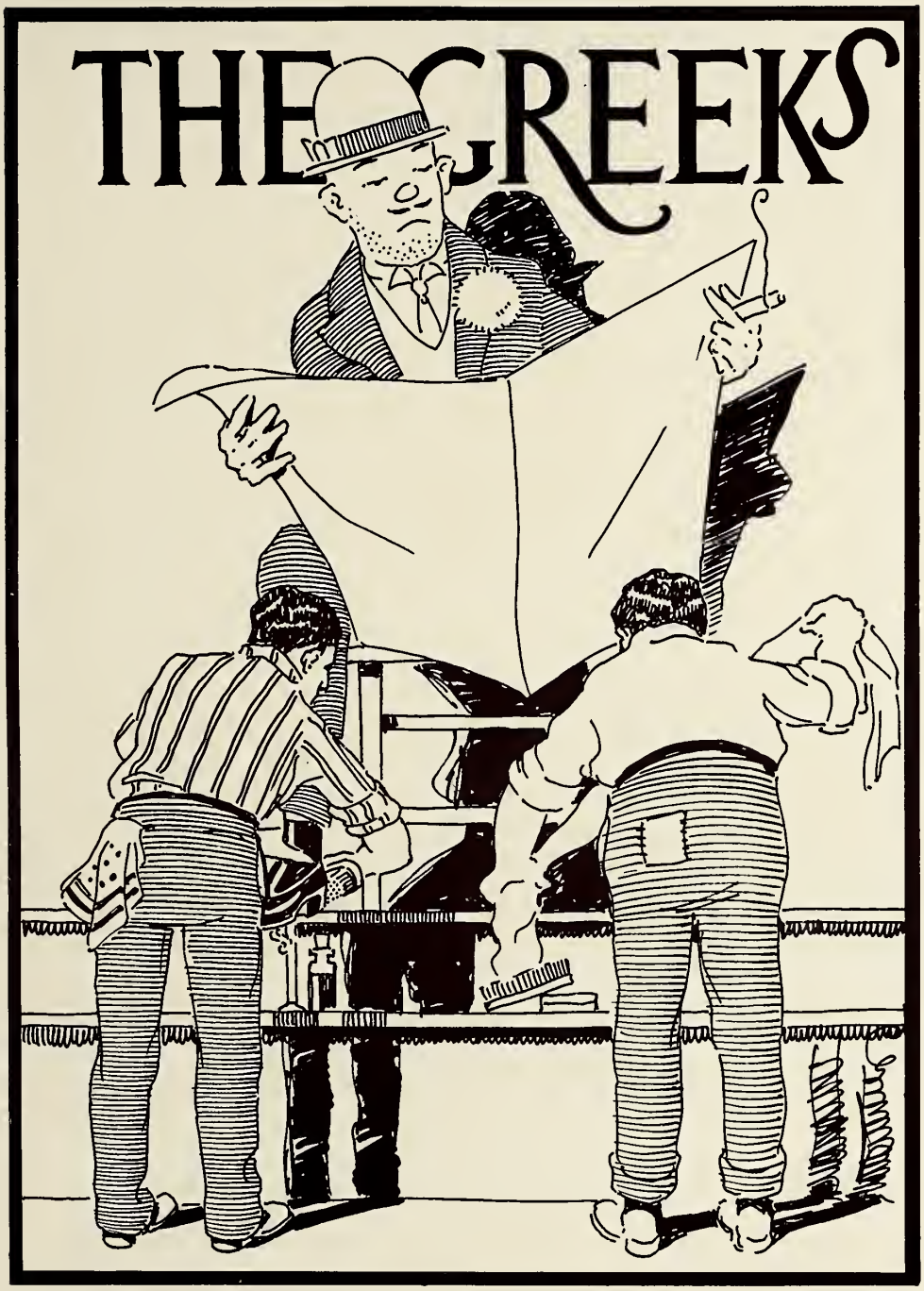
THE GREEKS

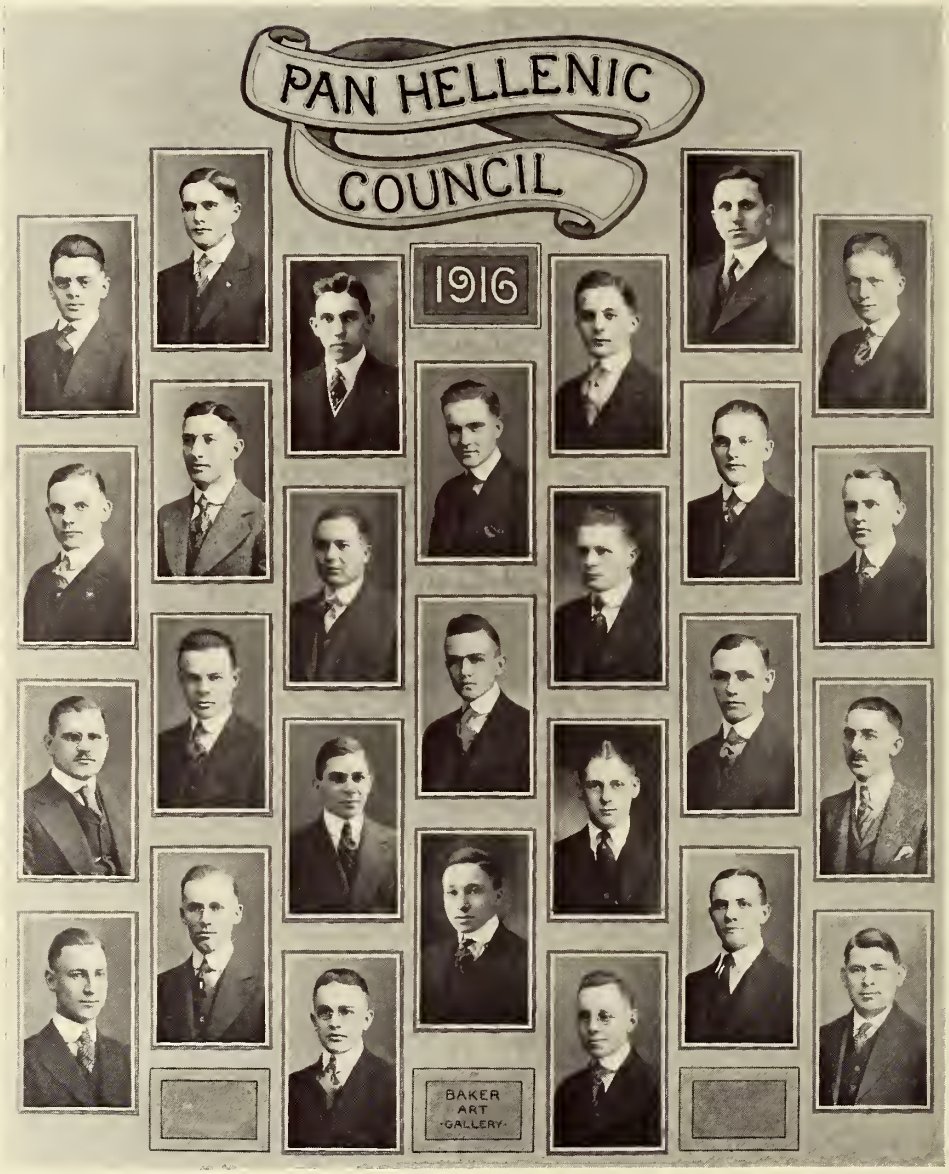

TOP ROW

Lockett, Rankin, Durnell, Rogers, Roseh, Miller, Baker.

SECOND ROW

F. H. Smith, Thomas, Pearson, Raine, Swearingen, Snedden, Pomerene.

THIRD ROW

J. C. Smtih, Colt, Fullington, Gross, Anderson, Leonard, Struble.

FOURTH ROW

Loughry, Bruning, Kober, Kennedy, Boughton, Barrett.

Pan Hellenic Council

Phi Gamma Delta.....D. S. Durnell
Phi Kappa Psi.....H. B. Swearingen
Sigma Chi.....L. P. Baker
Phi Delta Theta.....R. H. Rogers
Chi Phi.....H. W. Pearson
Beta Theta Pi.....S. I. Anderson
Sigma Nu.....J. F. Fullington
Alpha Tau Omega.....W. M. Loughry
Sigma Alpha Epsilon.....J. W. Kennedy
Delta Tau Delta.....B. D. Raine
Kappa Sigma.....I. B. Boughton
Alpha Zeta.....U. F. Bruning
Delta Chi.....W. N. Pomerenc
Delta Upsilon.....H. E. Rosch
Phi Delta Phi.....A. R. Rankin
Alpha Sigma Phi.....W. M. Leonard
Phi Delta Chi.....J. C. Smith
Sigma Phi Epsilon.....C. S. Miller
Sigma Pi.....R. G. Lockett
Alpha Psi.....R. E. Snedden
Alpha Chi Sigma.....F. H. Smith
Pi Kappa Alpha.....A. E. Kober
Alpha Gamma Rho.....C. T. Colt
Acacia.....Joseph Thomas
Zeta Beta Tau.....W. V. Gross
Xi Psi Phi.....L. E. Struble
Psi Omega.....D. B. Barrett

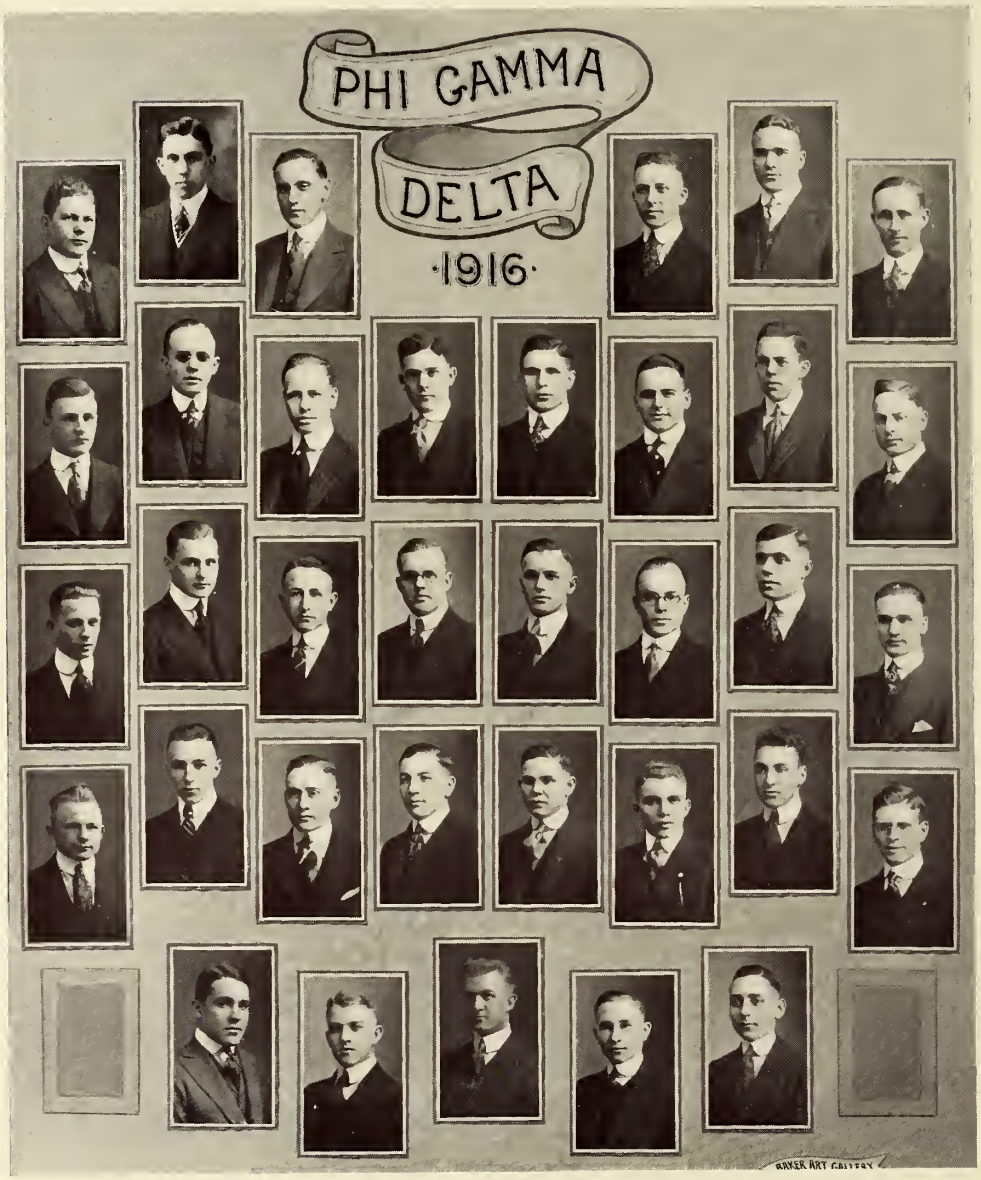

TOP ROW

Watt, Durnell, Evans, Brown, Havens, Poulton.

SECOND ROW

Gottschall, W. R. Smith, Wagoner, Thomas, Wyant, R. E. Boesel, Burton, Hauck.

THIRD ROW

Leader, Schwartz, DeNeen, Eldridge, DeLong, R. J. Boesel, Vonderau, Zorn.

FOURTH ROW

Schweitzer, E. S. Myers, Mouser, Walsh, Gwinn, Marquis, C. L. Myers, Warren W. Smith.

BOTTOM ROW

Perkins, Yeend, Blum, Fox, Drais.

Phi Gamma Delta

Founded Washington and Jefferson College, 1848

Color—Royal Purple Flower—Heliotrope

218 Seventeenth Avenue

OMICRON DEUTERON CHAPTER

Established March 25, 1878

FRATRES IN FACULTATE

Frank A. Ray
Edward Orton, Jr.
Claude A. Burrett
Charles Smith Prosser
Charles B. Kauffman
Wm. B. Cockley
Allison W. Marsh
Eldon L. Usry
George F. Arps
Joseph S. Myers

1916

William F. Havens
Ralph H. Brown
Charles W. Hauck
Charles H. Burton
William L. Watt
Rush E. Evans
Lawrence B. Wyant
Edwin H. Poulton
Roy W. Gottschall
D. Parry Forst
Donald S. Durnell
Richard E. Boesel

1917

Walter R. Smith
Donald E. Leader
Merle E. Wagoner
Lawrence E. DeNeen
Harold P. Blum
Robert L. Thomas
John G. Lincoln
James C. DeLong
William W. Fox
Leslie Vonderau
Grant E. Mouser, Jr.
Ray H. Zorn

1918

Charles W. Drais
Reuben J. Boesel
John I. Eldridge
E. Spencer Myers
Chester L. Myers
Robert M. Schwartz
Robert N. Yeend
Clarence E. Gwinn
Gordon B. Jones
Joseph O. Walsh
Warren Welton Smith
Donald E. Marquis
Fritz L. Schweitzer
John Macklem Perkins

PLEDGES

Wilbur T. Mills, Jr.
Allen P. McManigal
David E. Lewis
Hiram S. Bronson
Hoy H. Jenkins
Norman K. Godfrey
Gordon M. Rhodes
Henry J. Page
Robert W. Mollahan
Lee R. Dorsey
Carl R. Crites
Carroll A. Capes
James Ross Mossgrove
W. Fenton Johnson

Phi Kappa Psi

TOP ROW

Donald Hamilton, Donald James, John P. Courtright, Norman T. Alexander, Lawrence M. Thomas, Jr., Harold G. Smith, Gaylord T. Stowe.

SECOND ROW

Cary R. Evans. Jack Pierce, Arthur J. Wieland, Robert F. Ewing, Roland Hunter, Herbert C. Wing, G. Ralston Farley, Virgil G. Damon.

BOTTOM ROW

John E. Rank, Henry B. Swearingen, Graham G. Kent, Paul W. Austin, Lowell H. Milligan, Ralph E. Beatty, William B. Mullay, John L. Hamilton, Jr., Stanford S. Speaks.

Phi Kappa Psi

Founded at Washington and Jefferson College, 1852

Colors—Pink and Lavender Flower—Sweet Pea

OHIO DELTA CHAPTER

Established 1880

FRATRES IN FACULTATE

G. W. McCoard
J. V. Denney
F. W. Stemple

1916

Paul W. Austin
Henry B. Swearingen
John L. Hamilton, Jr.
Lowell H. Milligan
William B. Mullay

1917

Ralph E. Beatty
Donald Hamilton
Graham Kent
Robert F. Ewing
Stanford S. Speaks
John E. Rank
Gaylord T. Stowe

1918

Norman T. Alexander
Roland G. Hunter
Laurence M. Thomas, Jr.
Virgil G. Damon
Jack Pierce
G. Ralston Farley
Donald E. James
Harold G. Smith
Frederic J. Patz
Arthur Wieland
Herbert C. Wing
John P. Courtright
Cary R. Evans

1919

E. Whitney Dillon
George H. Siebert
Richard O. Walker
James M. Montgomery
Robert S. Bradford
Harold A. Husband
Stewart Van Meter
Elliot J. Nugent
Dan W. Hoyt
Theodore W. Anthony
George E. Bulford
William B. Todd
W. W. Metcalf

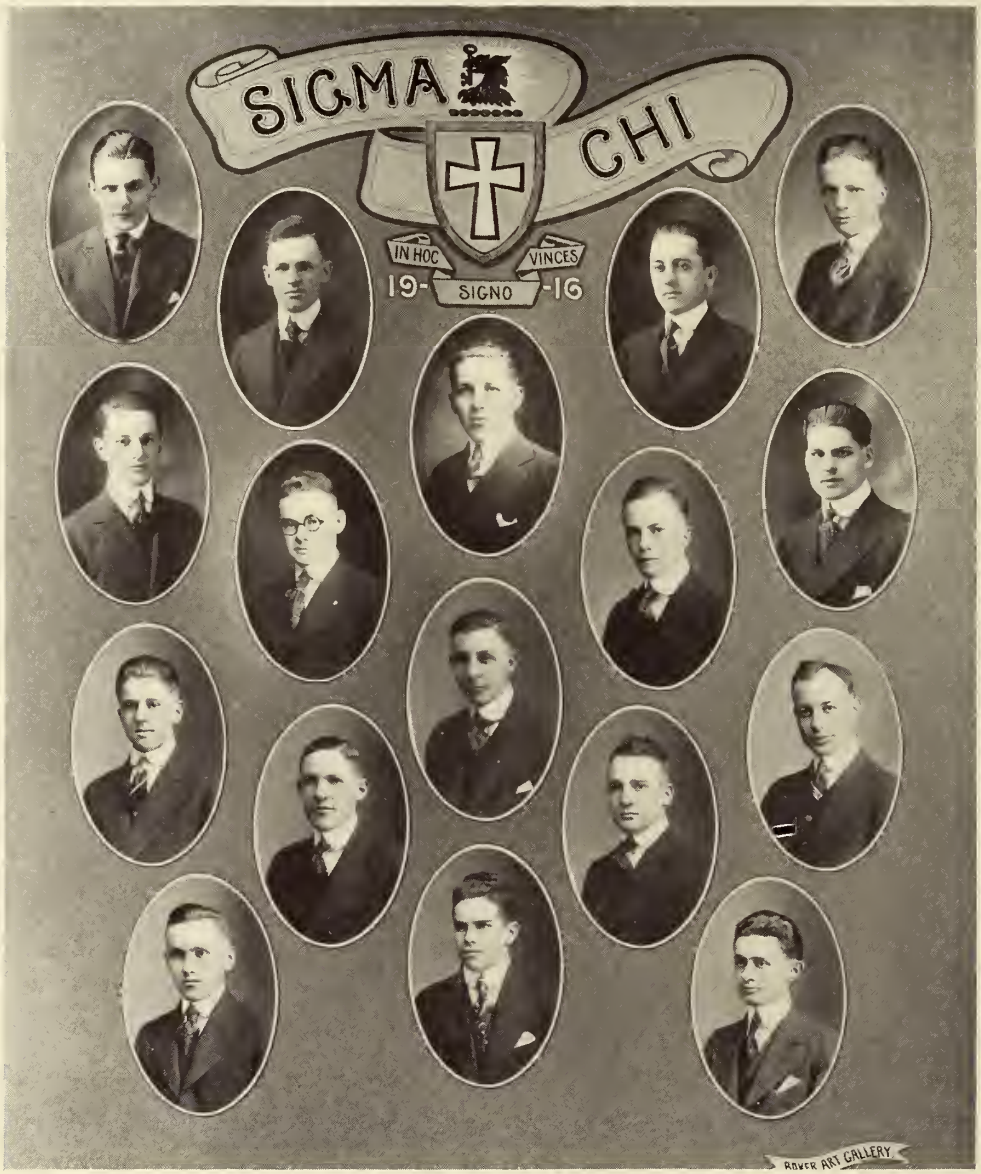

TOP ROW

Clary, Pierson, Early, Rigby, Baker.

SECOND ROW

Wanamaker, Saunders, Stewart, Kruse, Teachnor.

THIRD ROW

Scott, Layshorn, Street, Mundy, Price.

BOTTOM ROW

Densmore, Purmort.

Sigma Chi

Founded at Miami University, 1855

Colors—Blue and Gold Flower—White Rose

ALPHA GAMMA CHAPTER

Founded 1882

FRATRES IN FACULTATE

Robert Meiklejohn
William E. Henderson
Frederick W. Moore
William S. Evans
A. W. Smith

1916

William Rigby, Jr.
H. Edward Clary
Robert L. Early
Russell M. Pierson

1917

Lorenzo Baker
Wells H. Teachnor
Harold B. Saunders
Walter Wanamaker

1918

John W. Leyshon
La Doyt G. Purmort
Giles J. Mundy
Harlan M. Scott
Arthur M. Streit
Henry W. Price
Cyrus E. Kruse
Donald S. Densmore
Jacob R. Stewart

1919

Robert Shively
Loren Dodson
Emmert C. Daniels
Louis H. Skimming
F. Scipio Lehman
Herbert Rupp
Lowell White
Donald Shlye
Joshua McNees

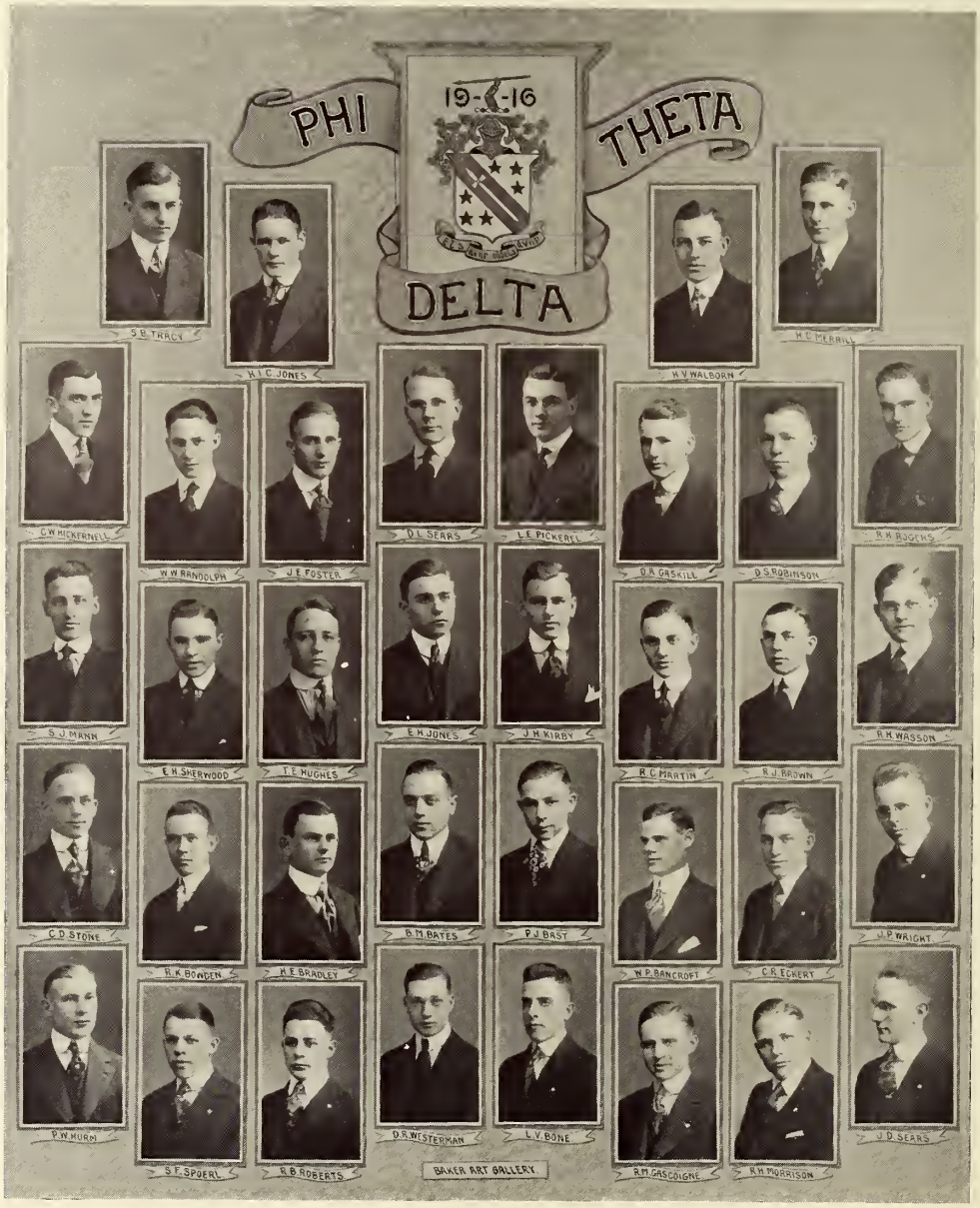
PHI
19-Σ-16
THETA
DELTA
S. B. TRACY
H. C. JONES
H. V. WALBORN
H. C. MERRILL
C. W. HICKERNELL
W. W. RANDOLPH
J. E. FOSTER
D. L. SEARS
L. E. PICKERELL
D. A. GASKILL
D. S. ROBINSON
R. H. ROGERS
S. J. MANN
E. H. SHERWOOD
T. E. HUGHES
E. H. JONES
J. H. KIRBY
R. C. MARTIN
R. J. BROWN
R. H. WASSON
C. D. STONE
R. R. BOWDEN
H. E. BRADLEY
B. M. BATES
P. J. BAST
W. P. BANCROFT
C. R. ECKERT
J. P. WRIGHT
P. W. HURM
S. F. SPOERL
R. B. ROBERTS
D. R. WESTERMAN
L. V. BONE
R. M. GASCOIGNE
R. H. MORRISON
J. D. SEARS
BAKER ART GALLERY

Phi Delta Theta

Founded at Miami University, 1848

Colors—White and Blue Flower—White Carnation

90 West Tenth Avenue

OHIO ZETA CHAPTER

Established, October 6, 1883

FRATRES IN FACULTATE

R. D. Bohannon
Wm. McPherson
A. M. Schlesinger
G. F. Schlesinger
J. B. Preston
G. M. Trautman
J. E. Brown
A. E. Waller
G. C. Schaeffer
A. W. Prout

1916

Louis E. Pickrel
D. L. Sears
John E. Foster
Hugh V. Walborn
Henry C. Merrill
D. A. Gaskill
Archibald C. Huston
Eben H. Jones
Stanley B. Tracy

1917

Charles W. Hickernell
Dayle S. Robinson
Howell I. C. Jones
Walter W. Randolph
Richard C. Martin
Thomas E. Hughes
J. H. Kirby
R. H. Rogers
William R. Collette

1918

Paul J. Bast
Robert J. Brown
Bernard M. Bates
Richard C. Wasson
Ellsworth H. Sherwood
Sheldon J. Mann
William P. Bancroft
Raymond K. Bowden

1919

Sam F. Spoerl
Paul W. Hurm
Richard S. Morrison
Dana R. Westerman
J. D. Sears
Ray B. Roberts
Charles D. Stone
James Wright
Charles W. Eckhart
Lee V. Bone
R. M. Gascoine

TOP ROW

Parker Stewart, H. C. Ray, T. W. Morrow, Joe Jackson, S. T. Hammond, H. W. Trump.

SECOND ROW

G. L. McKillip, Leigh Koebel, W. T. Joseph, V. A. Cosler, E. E. Morris, H. G. Phillips.

THIRD ROW

W. C. Wagner, W. H. Snyder, Howard Holmes, W. H. Tyson, H. C. Holmes, Harry Van Horn.

BOTTOM ROW

Humphry Pearson, M. E. Webster, J. A. Burke, C. P. Deibel, Byron Koontz.

Chi Phi

Founded at Princeton, 1824

Colors—Scarlet and Blue

2000 Indianola Avenue

IOTA CHAPTER

Established November 10, 1883

FRATRES IN FACULTATE

Don J. Paterson — Truman D. Thorpe — Dr. John Adams Bownocker

1916

H. G. Phillips — J. H. Jackson — S. T. Hammond
V. A. Cosler — H. W. Trump — C. P. Deible

1917

W. H. Snyder — H. C. Ray — Don Harlor
H. Pearson — H. P. Stewart — H. A. Van Horn
W. T. Joseph — J. A. Burke — Gail McKillip
J. H. Holmes — T. W. Morrow — Dean Kinsell
Guy E. Byers — J. B. Koontz — E. Morris

1918

W. Wagner — M. Webster — H. Holmes

Beta Theta Pi

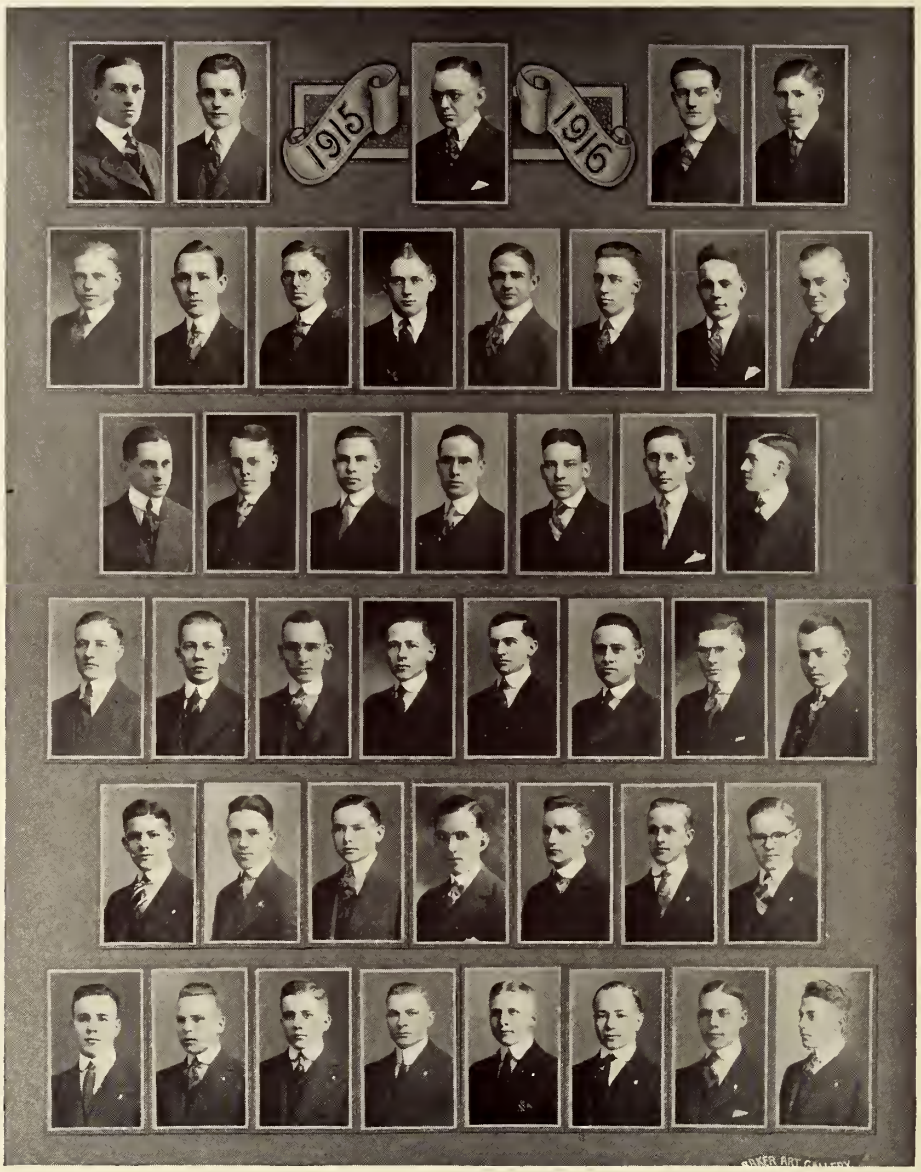

TOP ROW

McNamara, Shannon, Williams, Shallenbarger, Winters.

SECOND ROW

Burnam, Strait, W. T. Magruder, Anderson, Rodgers, Peabody, Speckman, McDowell.

THIRD ROW

H. F. Jones, Howson, LaMonte, Berry, Mitchell, Hibbits, Merrill.

FOURTH ROW

Haveman, Dawson, Gilmore, Gault, Irwin, Ebright, Gregory, Grant.

FIFTH ROW

Groene, Longnecker, Campbell, Kimball, Davison, Wilmer, T. M. Magruder.

BOTTOM ROW

Sapp, Carroll, Daniels, Holtcamp. Clough, Markley, McDonald, Jones.

Beta Theta Pi

Founded at Miami University, 1839

Colors—Pink and Blue

Chapter Rose—Catherine Mermet

165 East Fifteenth Avenue

THETA DELTA CHAPTER

Established December 16, 1885

1916

S. I. Anderson
R. T. Crew
M. C. Gregory
P. J. Kimball
C. H. M. Burnham
J. A. McNamara
J. B. Gault
A. M. Howson
W. T. Magruder
G. R. Barry
W. S. Gilmore
H. F. Jones
S. J. McDowell

1917

H. W. Campbell
R. G. Merrill
G. R. Grant
F. T. Haveman
W. E. Williams

1918

J. H. Davison
R. W. Erwin
A. H. Mitchell
D. V. Peabody
D. W. Dawson
G. W. Hibbits
Stafford Rogers
E. R. Shannon
H. A. Winters
Z. C. Ebright
C. S. LaMonte
J. M. Shallenberger
C. L. Straight

1919

T. F. Carroll
T. M. Magruder
R. N. Speckman
G. R. Daniels
F. G. Holdtcamp
C. E. Clough
E. C. McDonald
C. H. Groene
Walter Sapp
Lowell Longnecker
E. S. Buckley
David Markley
Harold Jones
W. S. Wilmer

POST GRADUATE

L. H. VanBuskirk

TOP ROW

Fullington, Brooks, Brown, Metcalf.

SECOND ROW

C. P. Wilcox, Hunt, Norton, Johnson, Moore, McNabb.

THIRD ROW

McCarty, Neer, Davis, Nicholas, Parsley, Reamer.

BOTTOM ROW

Atwell, Reed, Tussing, Palmer, J. W. Wilcox, Proctor.

Sigma Nu

Founded at Virginia Military Institute, 1869

Colors—Black, White and Gold Flower—White Rose

BETA NU CHAPTER

Established May 1, 1891

FRATRES IN FACULTATE

Francis W. Coker
Christopher E. Sherman
Dr. Ivor G. Clark

1916

James F. Fullington
Harold H. Brooks
Kenneth B. Norton
Roy N. McCarty
Norbert S. Atwell

1917

Henry H. Metcalf
James W. Wilcox
George W. Nicholas
Lester C. Neer
Delano L. Proctor
Joseph H. Palmer
Clarence P. Wilcox

1918

J. Charles Davis
Frank K. Brown
Herndon T. Reamer
Kenneth M. Parsley
Lawrence L. Moore
Robert B. Reed
Nelson L. Johnson
Spencer S. Hunt
Dwight T. McNabb
Earl B. Tussing

PLEDGES

C. Howard Nudd
Gordon S. Gilmore
John L. Stokes
Ben Hur
R. Harold Meiser
Fred F. Jones
Myers A. Abbott
John C. Hoshor
Dan O. Tabor
Archibald S. Pike
Wm. J. Abbott
Dwight D. Defenbaugh

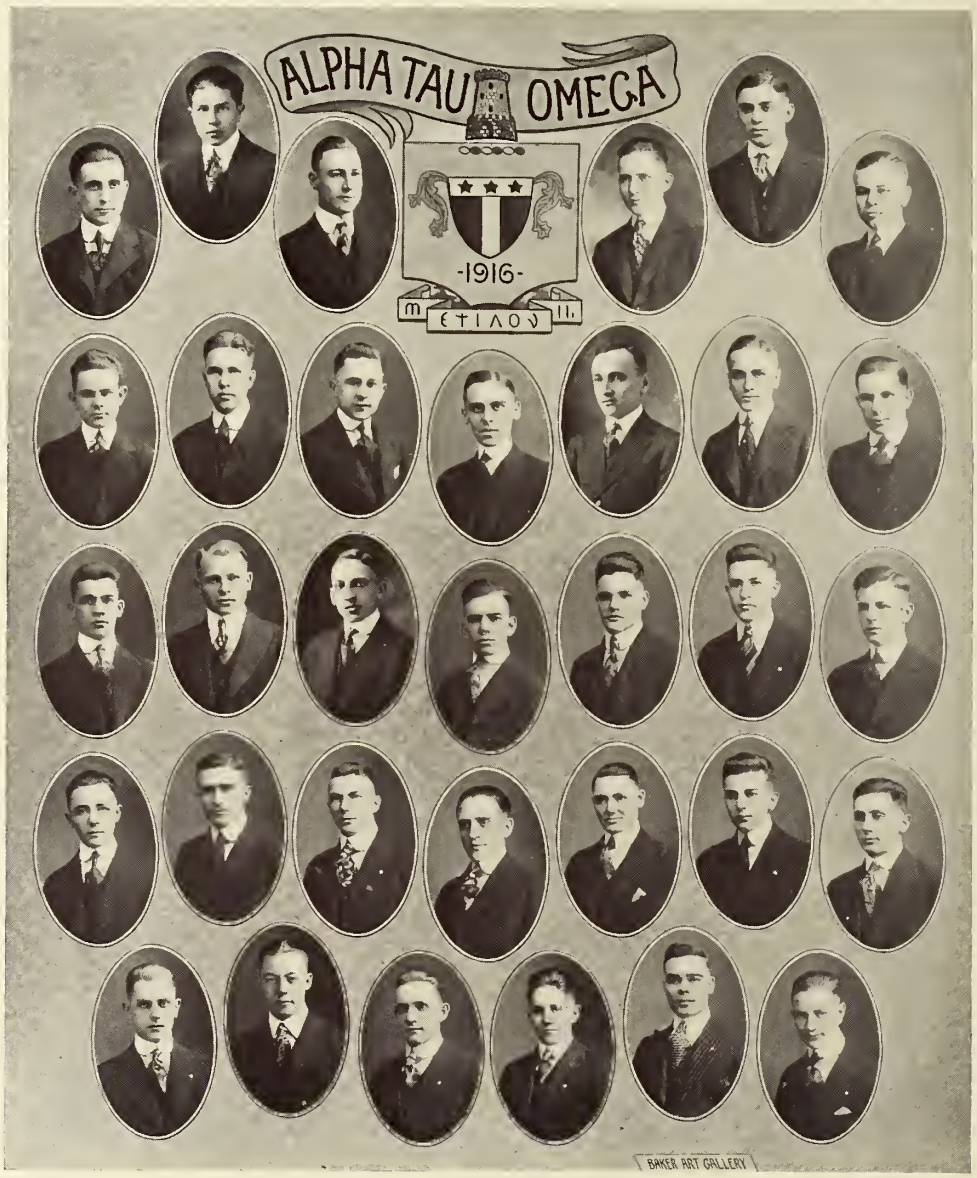

TOP ROW

Lowary, Hull, Loughry, Critchfield, Hostetler. Edwards.

SECOND ROW

Hoyt, Crossland,Bulger, Wabnitz, Brooks, Fritz, Knight.

THIRD ROW

Weigand, Solether, Armstrong, Barber, Orr, Lewis, Smith.

FOURTH ROW

Mouch, Dyer, Mercer, Firestone, Ensign, Harshberger, Long.

BOTTOM ROW

Lang, Sterling, Eaton, Sprague, Shafer, Linch.

Alpha Tau Omega

Founded at Virginia Military Institute, 1865

Colors—Old Gold and Sky Blue
Flower—White Tea Rose

1932 Waldeck

OHIO BETA OMEGA CHAPTER

Established in 1892

FRATRES IN FACULTATE

George W. Rightmire
L. W. St. John
I. B. Harris
L. E. Wolfe

1916

Harold Bulger
William Wabnitz
Robert Critchfield
Gilbert Brooks
Willard Loughry
Glenn Fuller

1917

Paul Edwards
Clarence Crossland
William Armstrong
Garrison Hostetler
Raymond Hoyt
Addis Hull
Glenn Barber
Lewis Orr
Carl Lowary
Frederick Lewis
Arden Knight
Harry Solether
Edwin Fritz

1918

Russell Long
Paul Ensign
Ruskin Dyer
Edwin Weigand
Maurice Smith
Hiram Firestone
Frederick Harshberger
Warren Mouch
Gaylord Mercer

PLEDGES

Byron Shaffer
Lee Sterling
Oscar Eaton
Alfred Lang
Charles Sprague
William Linch

TOP ROW Graf, Monson, F. Sorensen. SECOND ROW Wilson, Bolen.
THIRD ROW Evans, Helbig, Kloeb. FOURTH ROW Kennedy, Heatherington.
FIFTH ROW Smith, Leifeld, Van Dyne. SIXTH ROW Buhrman, Shumacher.
SEVENTH ROW S. Sorensen, Whitehouse, Masterson. EIGHTH ROW Harmount, Scarf.

BOTTOM ROW
Downing, Miller, Minton.

Sigma Alpha Epsilon

Founded at the University of Alabama, 1856

Colors—Royal Purple and Old Gold Flower—Violet

1934 Idianola Avenue

OHIO THETA CHAPTER
Established 1892

1916

Albert E. Wilson
Clarence J. Leifeld
Campbell J. Graf
Arthur Harmount
Reuben Schumaker
Ralph E. Monson
Lloyd E. Smith
David A. Evans
John Minton

1917

Harry O. Buhrman
Elmer J. Helbig
Wallace J. Kennedy
Howard N. Scarff
Frank G. Sorensen
Frank Whitehouse
James Masterson
Joseph Summers

1918

Charles W. Bolen
Donald Downing
Jean Heatherington
Robert Miller
Francis L. Kloeb
Kelley Van Dyne
Steen G. Sorensen

Phi Delta Phi

TOP ROW

Kloeb, Touvelle, Wood, Fergus, Vorys, Kirby, McVay.

SECOND ROW

Williams, Rankin, McGinley, Sears, Rodgers, Crew, Rogers, Marriot.

BOTTOM ROW

Crooks, Rosino, Gaskill, Warner, Brown, Jones, Ladd, Merril, Kinnison.

Phi Delta Phi

LEGAL FRATERNITY

Founded at the University of Michigan, 1869

Colors—Claret Red and Pearl Blue

SWAN INN

Established 1893

FRATRES IN FACULTATE

William Herbert Page
Alonzo H. Tuttle
Clarence Laylin
Wm. B. Cockley

1916

Edward Thomas
Dean C. Throckmorton
David A. Gaskill
Milo Warner
R. J. Jones
Raymond E. Ladd
Henry C. Merril
L. C. McGinley
James E. Kinnison
Edward Rosino
Nelson Rodgers
Dennis Sears

1917

Robert Touvelle
Austin V. Wood
W. E. Williams
Corwin Fergus
Roland Rogers
Allen Rankin
Webb Vorys
Harry Kirby

1918

Francis Kloeb
Don McVay
Francis Marriot
Floyd S. Crooks
Robert T. Crew
Wallace McCoy
Stanley Tracy

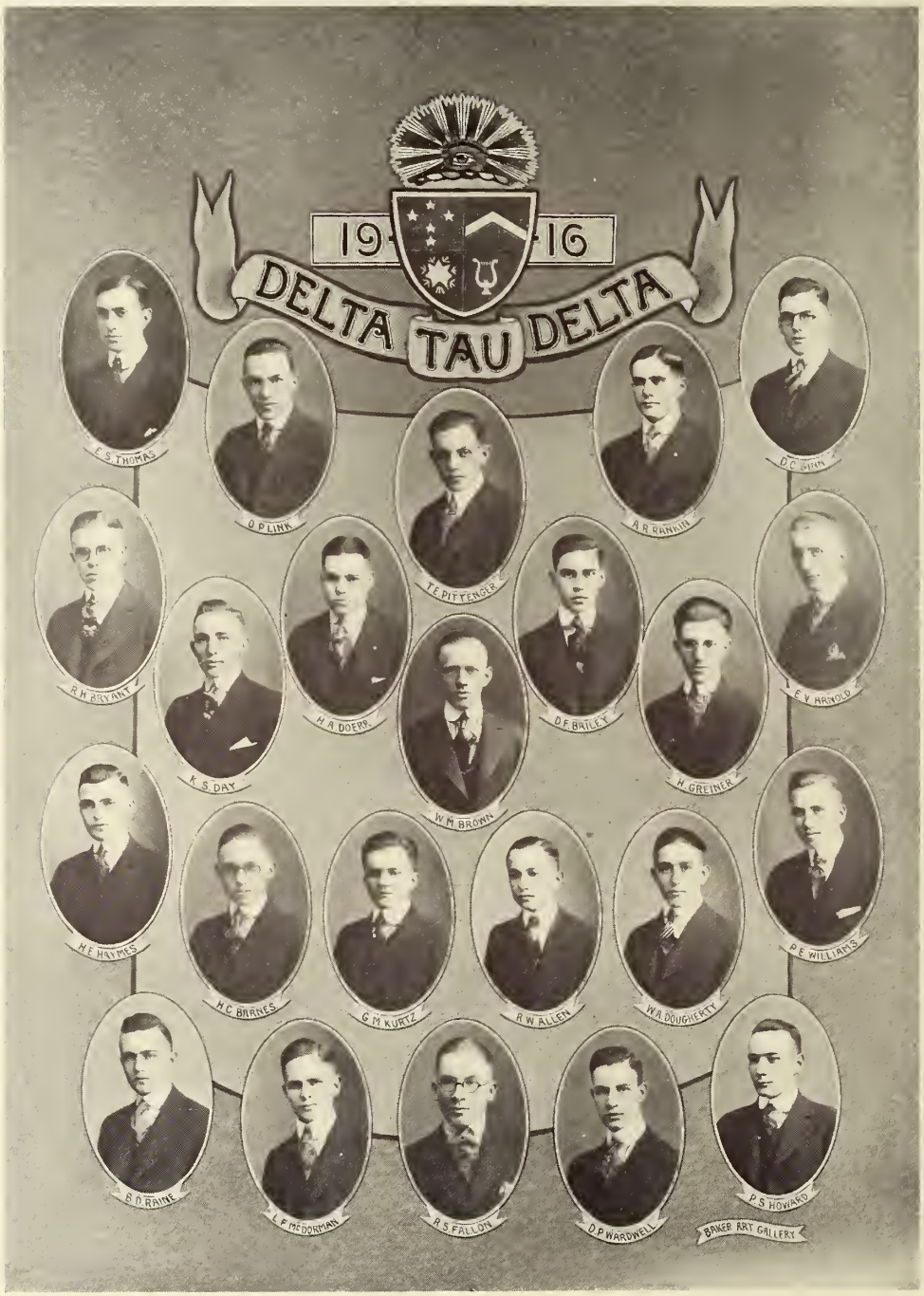
19 16
DELTA TAU DELTA
E S THOMAS
O P LINK
T E PITTENGER
A R RANKIN
D C WINN
R H BRYANT
K S DAY
H A DOERR
W M BROWN
D F BAILEY
H GREINER
I E V ARNOLD
H E HAYNES
H C BARNES
G M KURTZ
R W ALLEN
W A DOUGHERTY
P E WILLIAMS
B D RAINE
L F McDONNAN
R S FALLON
D P WARDWELL
P S HOWARD
BANGER ART GALLERY

Delta Tau Delta

Founded at Bethany College, 1869

Colors—Purple, White and Gold. Flower—Pansy

BETA PHI CHAPTER
Established 1894

FRATRES IN FACULTATE

Walter Pierce
George W. Eckelberry
Paul Vogt
Paul B. Sears
C. P. McNeil
George M. McClure

1916

Willard M. Brown
Edward S. Thomas
Allen R. Rankin
Tress E. Pittenger
Dwight C. Ginn
Oliver P. Link

1917

Harry A. Doerr
William A. Dougherty
Laurence F. McDormann
Harry E. Haymes
Ralph S. Fallon
Burton D. Raine
Karl S. Day
Harvey R. Greiner

1918

Ralph H. Bryant
D. Ford Bailey
Roger E. Williams
Emerson V. Arnold
Rodney W. Allen
Doyan P. Wardwell
Gail M. Kurtz
Harold C. Barnes
Paul S. Howard

1919

M. R. McCormick
Maltbie Brown
T. Tracy Pittenger
Richard O. Raine
Forde Martin
James Kelley
Robert Severns
Reichmann Knell
Edmund Budd
Alfred Blaker
George Dustman
Kenneth Westfall

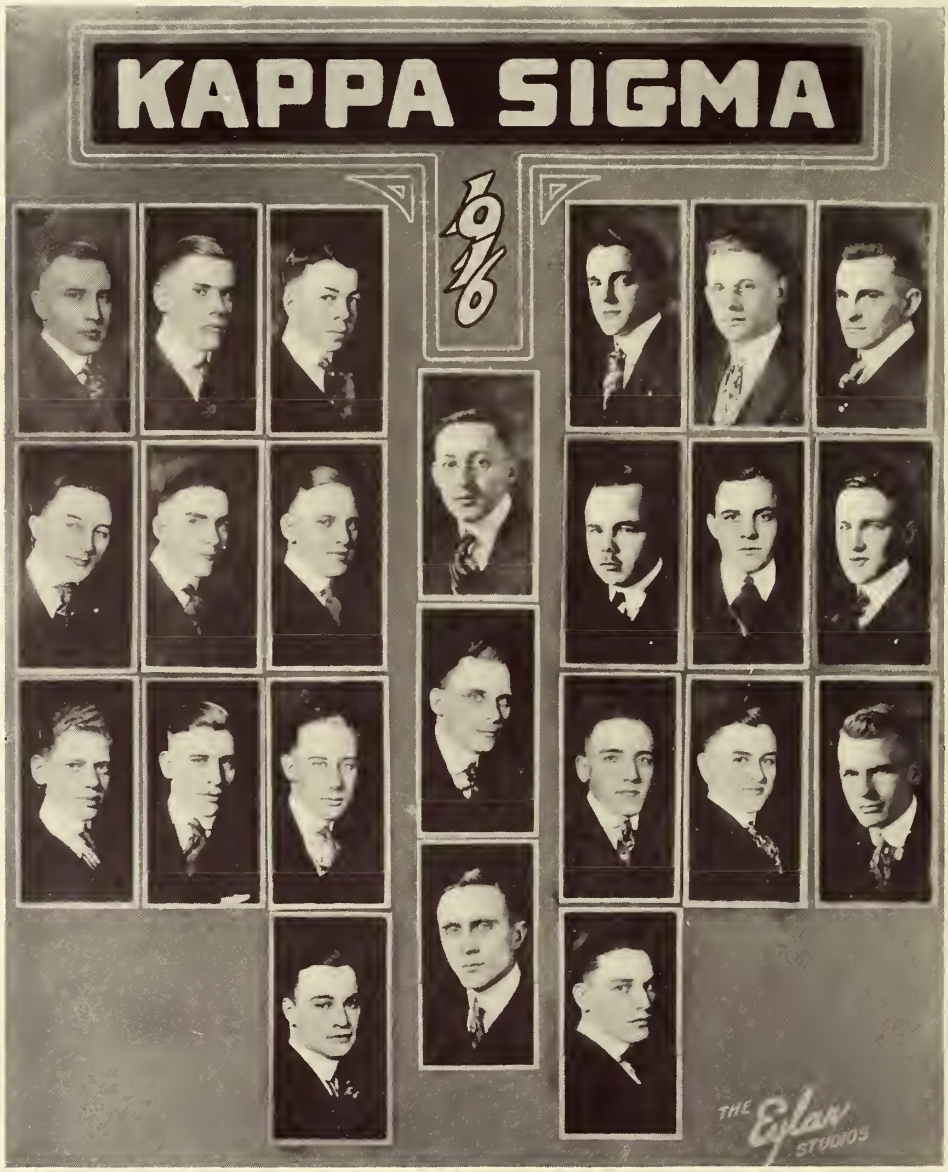

TOP ROW

Quigley, Brant, Parker, DeMiller, Elleman, Zarobsky.

SECOND ROW

Hahn, Yoerger, Whittaker, Bailey, McDowell, Boughton, Beatty.

THIRD ROW

Cooperrider, Malm, Wells, Rose, Holl, Curran, Osborn.

BOTTOM ROW

Warren, Hoskins, Riley.

Kappa Sigma

Founded at University Virginia, 1867

Colors—Red, Green and White

ALPHA SIGMA CHAPTER

Established March, 1895

FRATRES IN FACULTATE

Francis L. Landacre
Carl C. Curran
Dr. H. J. Means
D. N. Postlewaite
Vernon H. Davis
Clarence D. Laylin
Dr. H. H. Snively
Dr. J. W. Means
John F. Lyman
Dr. L. M. Lisle
Dr. L. V. Zartman

1916

Waldo H. Rose
Ivan B. Boughton
William E. Curran
G. H. Riley

1917

Rollin Quigley
Arthur M. Brant
Everett B. Parker
Harry S. Hahn
Alfred H. Whittaker
Clarence E. Bailey
Henry L. Beatty
J. Russel Warren
Russel Means

1918

Malcolm E. DeMiller
Paul H. Elleman
Ivan F. Zarobsky
Walter A. Yoerger
Geo. T. McDowell
Chas. T. Cooperrider
Douglas R. Malm
B. Clair Wells
Encil W. Holl
Paul V. Osborn
Allen H. Hoskins
Mark L. Wilson

PLEDGES

Chas. S. Beightler
Donald S. Beightler
James C. Scholl
Wayne Wright
Giles N. Hoover
Marvin Kemery
William Heer
Paul Spitler
Jay B. Randall
Donald J. Hoskins

Xi Psi Phi

TOP ROW

Cope, Wheeler, J. H. Jones, Smith, Lowry, Gaut, Coffman, Burgoon, Williams.

SECOND ROW

Johnson, McCroba, Knoderer, Schoeneweiss, Steer, Hays, Rose, Gromme, I. E. Jones, Gale, Rief.

BOTTOM ROW

Heibert, Barton, Alexander, Hasbrouck, Hotchkiss, Hill, McGowell, Struble, Carrowthers, Snyder.

Xi Psi Phi

Founded at University of Michigan, 1889

Colors—Lavender and Cream
Flower—Red Rose.

KAPPA CHAPTER

Established March, 1897

FRATRES IN FACULTATE

C. H. Hebble, D. D. S.
C. W. Strosnider, D.D.S.
J. W. Means, D. D. S., M. D.
E. J. Jones, D. D. S.
H. C. Brown, D. D. S.

1916

O. P. Snyder
St. C. Hasbrouck
L. E. Struble
C. B. Johnson
L. E. Rief
E. E. Alexander
J. D. Hotchkiss
R. M. McDowell
C. R. Hays
H. L. Crowthers
G. W. Hill
W. A. Barton
L. M. Gale
H. A. Smith

1917

H. J. Burgoon
F. E. Jones
W. E. Schoeneweiss
W. A. Knoderer
A. C. Heibert
E. B. Williams
R. M. Cope
J. H. Jones
W. A. Rose
F. O. Steer
H. T. Coffman
E. J. Gromme
E. D. Lowry
B. McCroba
L. D. Wheeler
W. S. Early
V. G. Gout

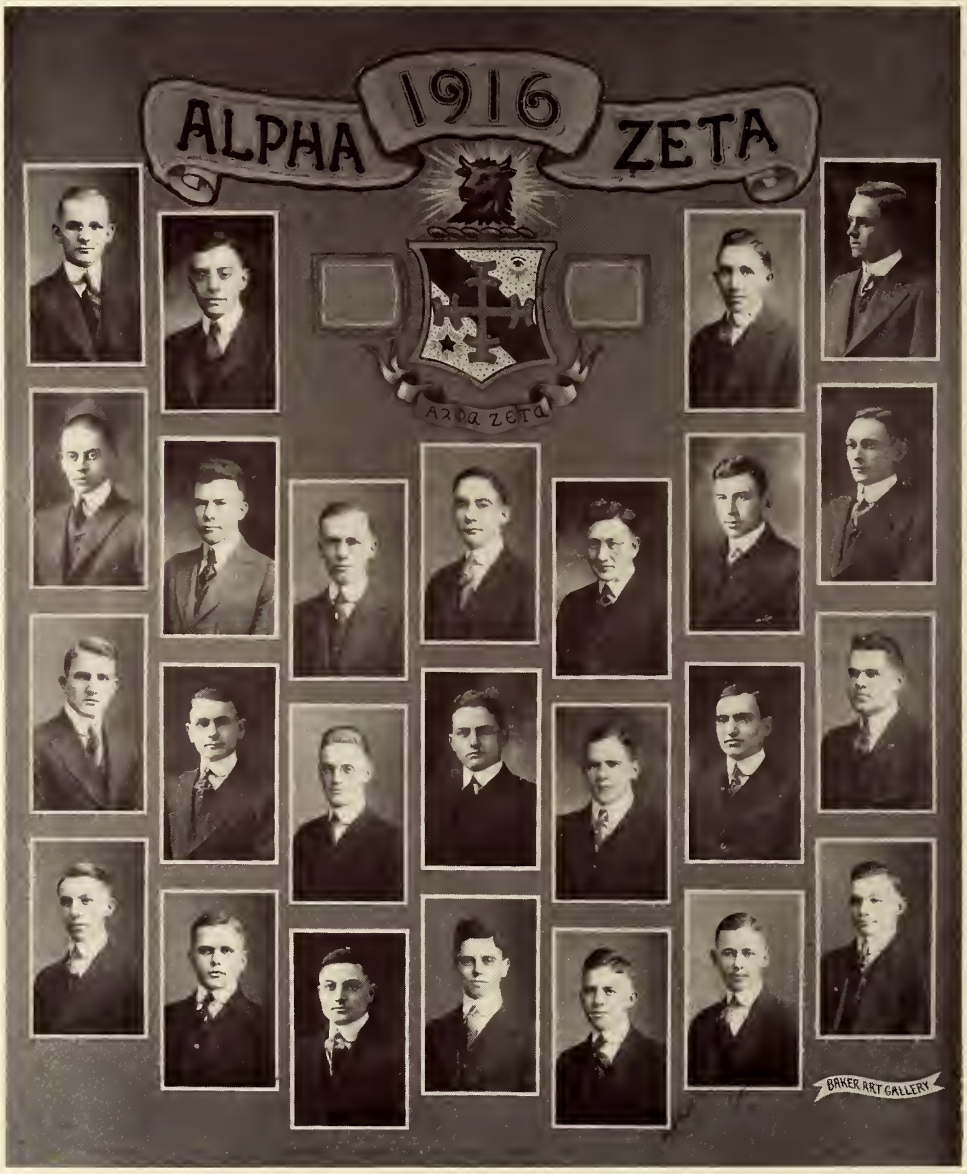

TOP ROW

Bechtel, Palmer, Patterson, Leonard.

SECOND ROW

Phillips, Barker, Bruning, Carran, Fergus, Lapp, Sallee.

THIRD ROW

Dreyer, Billman, Baker, Clark, Lowe, Gowdy, Coe.

BOTTOM ROW

Edinger, Boyce, Marshall, Schaffner, Seif, Jobe, Wyant.

Alpha Zeta

Founded at Ohio State University, 1897

Colors—Mode and Sky Blue

67 West Tenth Avenue

TOWNSHEND CHAPTER

FRATRES IN FACULTATE

Joel S. Coffey
John I. Falconer
Vernon H. Davis
Oscar Erf
C. G. Plumb
H. C. Ramsower
J. E. McClintock
D. J. Kays
W. C. Mills
W. R. Lazenby
T. G. Phillips
Howard Call
M. A. Bachtell
J. F. Lyman
Alfred Vivian
A. G. McCall
Clark S. Wheeler
R. B. Cruickshank
W. H. Palmer
George W. Bush
George B. Crane

GRADUATE

Earl C. Sleeth
Phil E. Richards
Edward T. Kirkendall

1916

Lott E. Bechtel
Charles A. Carran
William H. Lapp
Harry W. Palmer
Stanley W. Leonard
Uri F. Bruning
Robert R. Barker
Clarence M. Sallee
Harry C. Patterson
Donald D. Hughes
Max M. Phillips
Ernest N. Fergus

1917

Robert Billman
Dana G. Coe
John E. Schaffner
Allen L. Baker
Herbert B. Marshall
Ralph D. Seif
Virgil O. Dreyer
William H. Gowdy
Arthur S. Clark
Carl C. Lowe

1918

Ralph E. Boyce
Floyd V. Lortz
Arthur T. Edinger
Melvin E. Wyant
Delmer C. Jobe

PLEDGE

Walter D. Feller

OHIO STATE UNIVERSITY
PSI OMEGA FRATERNITY
PSI CHAPTER
A.D. 1916.

Psi Omega

Dental

Founded at Baltimore College of Dental Surgery, 1892

Colors—Blue and White Flower—White Rose

FRATRES IN FACULTATE

H. M. Semans, D.D.S.
H. V. Cottrell, D.D.S.
W. C. Graham, D.D.S.
E. W. Martindale, D.D.S.
H. S. Shumway, D.D.S.
R. B. Weltberger
J. A. Bottenhorn
O. O. Mobberly
D. P. Sydner
F. E. Starr

1916

D. B. Barrett
E. W. Basinger
F. H. Bockoven
P. S. Connor
M. J. Daursel
C. L. Ford
C. L. Goff
H. G. Haas
C. T. Jury
F. C. Kampher
H. J. Verigan
F. A. Miller
F. R. Nice
W. E. Park
W. P. Rutherford
W. H. Shea

1917

Otto Apel
C. F. Berry
E. J. Billman
W. E. Brehm
E. N. Cook
H. V. Denzer
H. J. Dickey
E. F. Gowdy
L. E. Hart
P. M. Hedrick
R. J. Higgins
J. M. Powers
W. O. Semans
H. M. Sharp
T. J. Smith
F. E. Stamp
L. V. Walton
G. A. Wilson

Delta Chi

TOP ROW

Willits, Silbaugh, Thorley, Davis, Muff, Hensel.

SECOND ROW

Fowler, Mohlenpah, Maxon, Barnhart, Edmiston, Putnam, Myers.

BOTTOM ROW

Wright, Dupre, Bricker, Lea, Pomerene, Laughlin, Griffith, Dobson.

Delta Chi

Founded at Cornell, October 13, 1890

Colors—Red and Buff Flower—White Carnation

227 Eighteenth Avenue

OHIO STATE CHAPTER

Established 1902

1916

Huntley Dupre	Newell Dobson	John W. Bricker
Francis J. Wright	Alfred Barnhart	Barton Griffith, Jr.

1917

Frederick Mohlenpah	Orville Hensel	Warner Pomerene
Dudley Maxon	Ralph Laughlin	Arden Lea
Donald Davis	Marion Edmiston	Donald Myers

1918

Arlen Thorley	David Putnam	Dwight Rodgers
Harper Muff	Rodney Willetts	Allen Sibaugh

Alpha Kappa Kappa

TOP ROW

P. C. Keller, W. H. Teachnor, D. H. Edwards, C. J. Roach, R. H. Zemer, D. G. Ralston, H. H. Stevens, C. C. Webb.

SECOND ROW

V. E. Sheetz, H. A. Baughn, I. G. Allen, C. D. Padan, E. Huffer, C. J. Burns, C. F. Brunk, W. J. Gorey.

THIRD ROW

W. W. Beck, O. C. McDowell, G. E. G. Byers, R. H. Markwith, G. K. Butt, R. E. Krigbaum, J. M. Griffith, D. M. Harlor.

BOTTOM ROW

A. P. Handcuff, D. P. Philips, Jr., A. P. Magness, J. C. Kramer, J. M. Neal, E. W. Hill, Jr, H. F. Koppe, J. K. Lawson, W. H. Whittaker.

Alpha Kappa Kappa

Founded at Dartmouth College, 1888

796 Neil Avenue

Colors—Olive Green and White. Flower—Red Carnation

PI CHAPTER

Established 1902

FRATRES IN FACULTATE

Dr. J. H. J. Upham	Dr. H. O. Bratton	Dr. J. A. Riebel
Dr. E. M. Gilliam	Dr. T. J. Hoover	Dr. L. M. Lisle
Dr. R. J. Seymour	Dr. R. A. Ramsey	Dr. H. R. Wight
Dr. S. S. Wilcox	Dr. J. W. Wright	Dr. H. J. Means
Dr. H. G. Beatty	Dr. I. B. Harris	Dr. R. R. Kahle
Dr. Wells Teachnor	Dr. C. A. Howell	Dr. F. F. Fletcher
Dr. J. S. Jones	Dr. J. H. Warren	Dr. A. G. Helmick
Dr. J. F. Baldwin	Dr. R. H. Thornton	Dr. A. B. Landrum
	Dr. H. E. Boucher	

FRATRES IN UNIVERSITATE

CLASS OF 1916

Edgar W. Hill, Jr.	Joe M. Neal	Harold F. Koppe
John K. Lawson	Julius C. Kramer	Alfred P. Magness
	David P. Philips, Jr.	

CLASS OF 1917

Paul C. Keller	Ralph H. Zemer	Charles J. Roach
A. Paul Handcuff	H. Alden Baughn	Walter W. Beck
Alfred H. Whittaker	Lloyd V. Bates	Gail K. Butt
Charles D. Padan	Roll H. Markwith	Orrin C. McDowell

CLASS OF 1918

Donald G. Ralston	Donald M. Harlor	Virgil E. Sheetz
Ira G. Allen	Guy E. G. Byers	Earl Huffer
Clifford F. Brunk		Carol C. Webb

CLASS OF 1919

Wells H. Teachnor	William J. Gorey	Harold H. Stevens
Joseph M. Griffith	Donald H. Edwards	Clarence J. Burns
	Roy E. Krigbaum	

TOP ROW

L. M. Brown, Doerschuk, Trautman, Lapp.

SECOND ROW

Rosch, Ingraham, Melhorn, Parkinson, Olmstead, Smith, Smallwood.

THIRD ROW

Carder, Roller, Hoy, H. G. Courtney, Babb, Frambes, D. G. Brown.

BOTTOM ROW

Ewart, Alexander, Kunning, H. J. Courtney, McIlyar, Robinson, Yerges.

Acacia

Masonic

Founded University of Michigan, 1904

Colors—Black and Old Gold

Flower—Richmond Rose

Indianola Avenue and Fifteenth

OHIO CHAPTER

Established March 24, 1906

FRATRES IN FACULTATE

FRATRES IN FACULTATE

E. F. Coddington
B. A. Eisenlohr
W. R. Lazenby
W. J. Means
K. M. Dallenbach
H. C. Ohlson
C. S. Plumb
C. O. Ruggles
C. I. Reed
N. W. Scherer
R. B. Stoltz
J. N. Shoemaker
W. D. Turnbull
A. S. Watts
W. E. Hanger

ACTIVE ALUMNI

W. F. Busch
R. T. Whitzel

GRADUATE

W. J. Becker
W. C. Dyer
H. J. Curts
M. A. Muskopf
H. H. Ashinger
J. M. Strait

1916

T. E. Rees
W. L. Helfrick
G. O. Burrell
R. L. Mundhenk
E. L. Fox
J. A. Wolfe
H. D. Barger
F. A. Bensinger
C. M. Senn
R. E. Otstot
H. A. Heifner

1917

R. R. Peck
H. J. Moores
W. H. Lees
H. E. Banks
Joseph Thomas
I. I. Stamm
A. M. Smelker
B. S. Cole

1918

P. W. Cross
H. B. Knight
L. C. Flickinger
A. B. Bingham
L. G. Schlegel

Alpha Psi Fraternity
ALPHA CHAPTER
-1916-
S. K. ALEXANDER
A. S. AMADON
W. BURWELL
A. E. BIXLER
C. L. BULLER
W. C. BURKHART
P. COX
C. J. COSSART
T. M. DICK
C. L. FRY
J. M. GAWIN
F. H. GEORGE
A. D. GREEN
O. E. HERL
D. L. HALEY
R. A. HENDERSHOTT
E. E. HATTON
C. A. HERSOM
O. J. HOLLOWAY
C. B. HUSE
M. F. JOSEPH
H. W. KETTLER
R. J. KING
C. B. LORD
J. E. MASTERSON
L. L. MENAGE
R. L. MUNDHENK
K. W. NEIDIGH
O. O. OSBOURNE
O. J. SUMMER
S. J. SCHILLING
H. F. SCHRECK
J. E. SCHNEIDER
J. K. SULLIVAN
V. E. SEVERN
C. L. SMITH
R. E. SNEDDER
H. E. SOUTHARD
A. E. STETTLER
H. G. WICKES
BAKER ART GALLERY

Alpha Psi

Founded at Ohio State University, December, 1906

FLOWER—Red Carnation COLORS—Blue and Gold

207 West Eighth Avenue

ALPHA CHAPTER

HONORARY MEMBERS IN FACULTATE

David S. White
Oscar V. Brumley
Albert G. Richardson
Septimus Sisson
John N. Shoemaker

FRATRES IN FACULTATE

Fonse A. Lambert
James H. Snook

1916

Samuel A. Alexander
Roger Amadon
Albert E. Bixler
Guss L. Buller
Walter C. Burkhart
Lester W. Burwell
Clifford Cox
Thurman M. Dick
Frank G. George
Robert D. Green
Daniel L. Haley
Oren E. Herl
Charles A. Hersom
William F. Joseph
Herbert H. Kettler
Lee L. Menke
Russel L. Mundhenk
Orrville O. Osbourne
Joe E. Schneider
Julius E. Severin
Charles L. Smith
Ralph E. Snedden
Albert E. Stettler
Orion L. Summer

1917

Charles J. Cossairt
Curtis L. Fry
John M. Gavin
Ernest E. Hatton
Ralph A. Hendershott
Oscar I. Holloway
Gordon B. Huse
Raymond J. King
Clarence B. Lord
James E. Masterson
Maurice W. Neidigh
Harold F. Schreck
Samuel J. Schilling
Nelson E. Southard
John K. Sullivan
Henry G. Wickes

PLEDGES

Ben K. Bjornson
Hoy J. Bird
William C. Coleman
Richard S. Cooley
Harold C. Haines
Robert N. Haines
John Jackman
George W. Jensen
Fred Low
Vego Mikkelson
John L. Oatley
Cecil F. Shook
Eladore R. Snedden
Harry H. Wickard

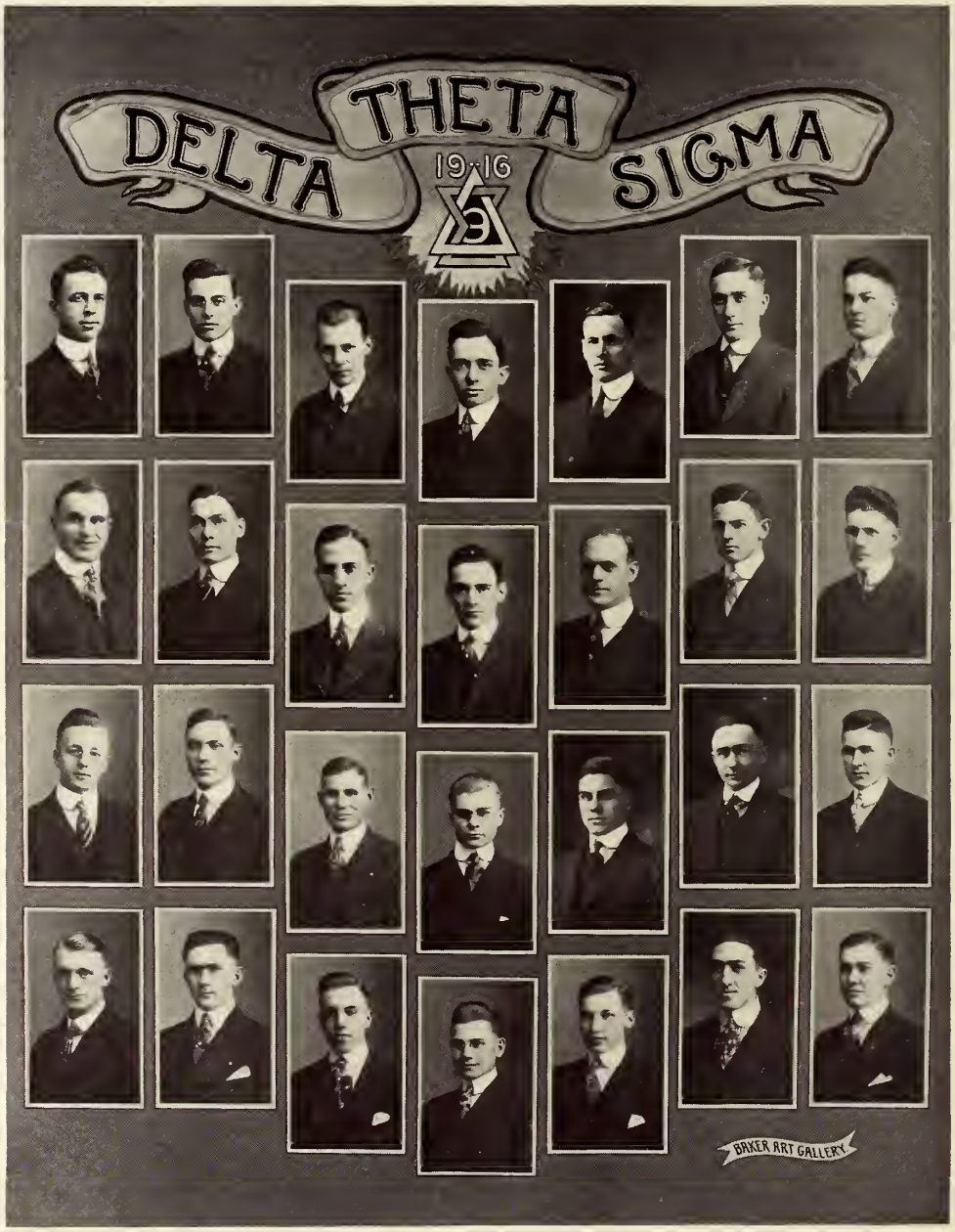

TOP ROW

S. H. Schwarztrauber, G. L. Cassell, R. H. Crehore, P. G. Bradley, R. M. Carr, F. B. Cross, L. W. Bassinger. SECOND ROW

R. H. Martin, F. L. Thompson, R. C. Gauch, D. D. Duprey, R. A. Van Meter, C. E. Dutton, Ford McQuilkin. THIRD ROW

Bertrand Otting, L. S. Pence, Guy W. Miller, C. C. Wenner, J. A. Cross, E. B. Scott, F. M. Long. BOTTOM ROW

F. E. Todd, C. A. Baird, C. W. Drabers, Luman Tyler, A. C. Wiesenberger, N. W. Glines, Wm. C. Skelley.

Delta Theta Sigma

AGRICULTURAL

Founded at Ohio State University, 1906

Colors—Buff and Brown Flower—White Carnation

338 West Eighth Avenue

ALPHA CHAPTER

FRATRES IN FACULTATE

Verle C. Smith
Robert B. Stotty
Fred J. Salter
Wallace E. Hanger

GRADUATE

R. C. Gauch

1916

R. M. Carr
C. A. Baird
J. A. Cross
D. D. Dupre
S. H. Schwarztrauber
N. W. Glines
F. B. Cross
A. C. Wiesenberger
F. C. Thompson
R. H. Martin

1917

L. W. Basinger
C. E. Dutton
G. L. Cassell
R. A. VanMeter
P. G. Bradley
L. A. Tyler
G. K. Rule
E. B. Scott

1918

C. W. Drabers
L. S. Pence
A. Todd
F. G. McQuilkin
J. M. Sawyer
B. Otting
C. C. Wenner
F. M. Long
R. E. Crehore
G. W. Miller
W. C. Skelly

PLEDGES

H. J. Ruetnik
H. H. Unger

SIGMA
PHI EPSILON
·19-16·
ΣΙΓΜΑ ΦΙ ΕΨΙΛΟΝ
A. S. BREWER
MAYNARD BROWN
H. M. GAULKE
W. L. DARNELL
RAYMOND GIVENS
C. K. HOLLIDAY
R. K. CODNER
C. S. MILLER
JAMES LEWIS
J. J. McKITTERICK
J. W. McFALL
C. E. RADER
WM. REESE
E. O. SMITH
H. H. THOMPSON
R. T. WATKINS
BAKER ART GALLERY

Sigma Phi Epsilon

Founded at Richmond College, 1900

Colors—Purple and Red
Flowers—Violets and American Beauties

249 Sixteenth Avenue

OHIO GAMMA CHAPTER
Established January 31, 1908

FRATER IN FACULTATE
James H. Snook

1916

Ray K. Codner
C. Stanley Miller
James C. Lewis
Clovis K. Holliday

1917

Arthur S. Brewer
Walter L. Darnell
Maynard O. Brown
Raymond A. Givens
Clifford E. Rader
James J. McKitterick
Carl L. Cowgill
Joe N. Wilmers
John W. McFall
Harry H. Thompson
Earnest O. Smith

1918

William M. Reese
Harold M. Gaulke
Edwin R. Keener
Ray T. Watkins

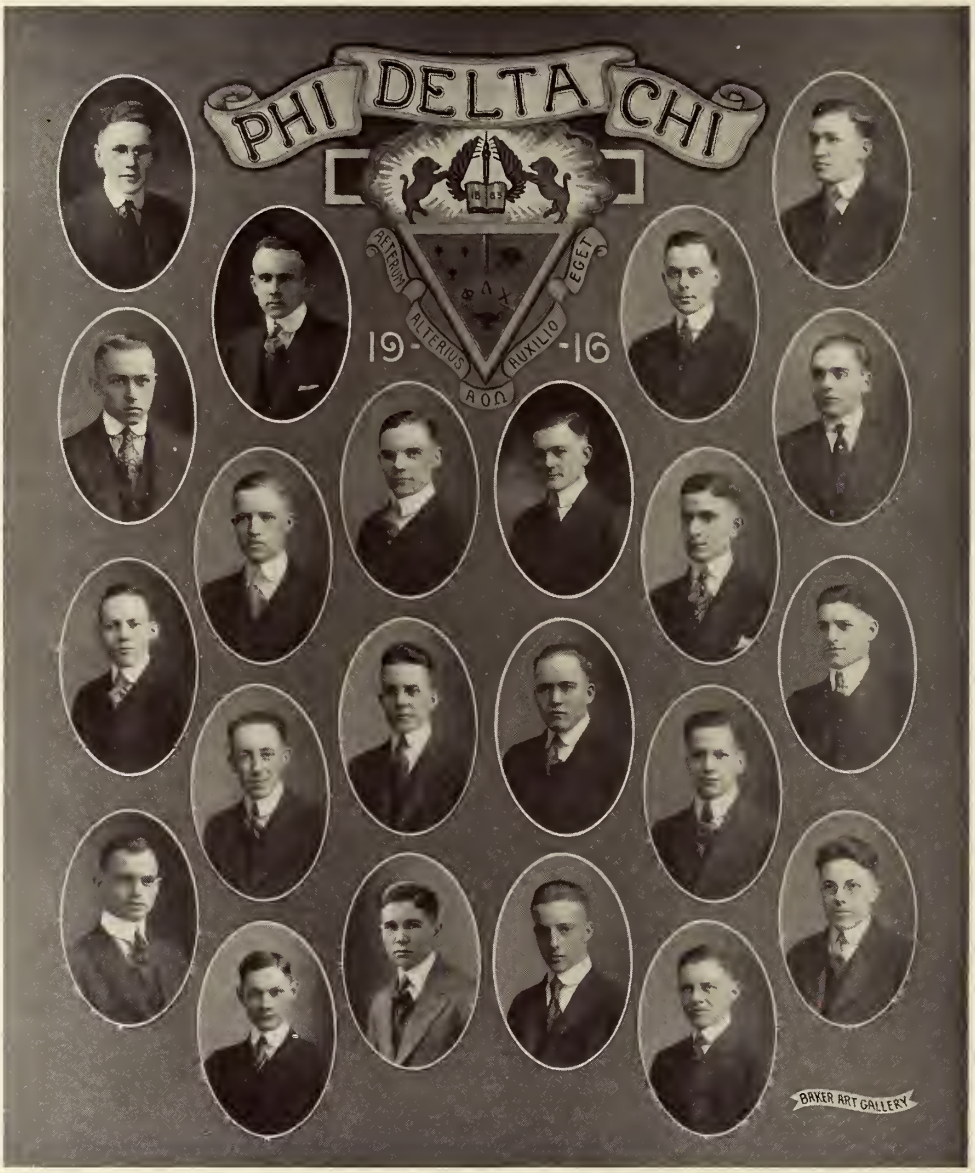

TOP ROW

Aungst, Martindill.

SECOND ROW

Diebel, Deeds, Frank, Irwin.

THIRD ROW

Shenefield, Paar, Smith, Fritsch, Erbaugh, Pake.

FOURTH ROW

Stone, Parnell, Dickinson, Gorrell, Dickinson, Mauck.

BOTTOM ROW

Bostwick, Groff, Koos, Multer.

Phi Delta Chi

PHARMACEUTICAL AND CHEMICAL

Founded at University of Michigan, 1883

Colors—Old Gold and Dregs of Wine Flower—Red Carnation

319 West Ninth Avenue

Xi CHAPTER

Established May 23, 1908

FRATER IN FACULTATE

Edward Spease

HONORARY MEMBERS

George B. Kauffman	A. N. Thurston	Sidney A. Norton	C. E. Boord
C. A. Dye	W. E. Henderson	William McPherson	J. A. Wilkinson

1916

H. C. Fritsch	F. E. Deeds	C. E. Pake	W. H. Gorrell
J. C. Smith	K. W. Multer	W. W. Thompson	G. L. Erbaugh
	W. H. Offenburger		

1917

J. W. Irwin	D. R. Martindill	E. H. Deibel	C. E. Aungst
	R. H. Frank	E. P. Bostwiek	

1918

W. A. Diekinson	John Yarnell	E. K. Koos	S. L. Shenefield
J. L. Paar	E. D. Stone	P. H. Groff	F. I. Mauck

PLEDGES

Ralph Aungst	Robert Foster	C. E. Dunkel	A. L. Duffee
Fred Bell	Arthur New	Cyril Keckler	Henry Rudge
L. O. Gantt	Samuel Moore	D. R. Virtue	J. O. Gorrell
R. B. Gibson	W. H. Yeager	John Blum	Wm. H. Williams

TOP ROW

Sims, Bushey, Bracken, Packer, Kinkel, Wasson, Holman.

SECOND ROW

Bloser, Frank, Leonard, Elford, Hart, Born, Blue.

THIRD ROW

Gossard, Achauer, Cunningham, Alexander, Pettit, Kearns, Dudley.

FOURTH ROW

Davies, Bricker, Edwards, C. J. Ryan, Anderson, Dunham, Evans.

BOTTOM ROW

J. C. Ryan, Mullay, Keller, Weinland, Biery, A. T. Leonard.

Alpha Sigma Phi

Founded at Yale, 1845

Colors—Crimson and Stone
Flower—Cardinal Rose

ZETA CHAPTER
Established 1908

FRATER IN FACULTATE
A. D. Taylor

GRADUATE

Russel S. Cunningham

1916

Dorwin D. Sims
Oliver L. Bracken
Charles F. Dunham
Walter A. Alexander
Roeder J. Kinkel
George R. Holman
Walter M. Leonard
Leslie Gossard
Elwood N. Hart
James L. Blue

1917

Robert E. Bloser
Donald D. Dudley
Leroy R. Frank
Walter E. Pettit
Maxwell Kearns
George L. Packer
Daniel L. Evans
Galen F. Achauer
Evan A. Edwards
Ralph H. Anderson
Harold Elford
Ralph L. Bushey
L. Monroe Bricker
Roland H. Wasson
Harlan F. Born

1918

Morgan C. Davies
Arthur T. Leonard
John G. Keller
James C. Ryan
Maurice L. Mullay
Leland C. Biery
Cornelius J. Ryan
Wayne O. Weinland

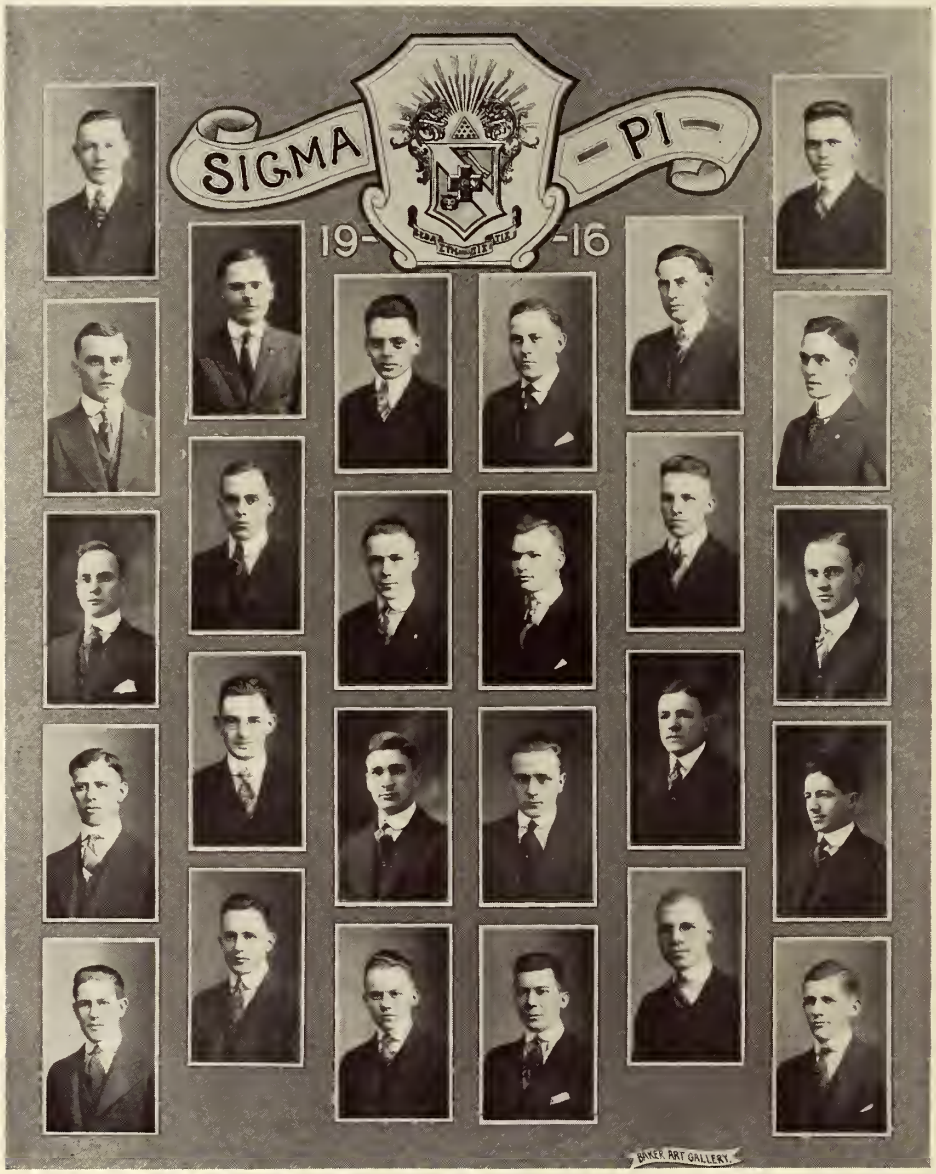

TOP ROW

R. E. Kessler, H. F. Crew, R. G. Lockett, Walter Carroll, S. J. Covert, H. E. Lockett.

SECOND ROW

C. E. Seddon, H. N. Foster, F. W. Gilchrist, R. E. Anderson, H. S. Hanna, J. A. Martz.

THIRD ROW

B. W. Payne, Jr., B. P. Slutes, P. B. Wiltberger, H. M. Mahan, L. A. Bulkley, E. S. Cogan.

FOURTH ROW

J. B. Blewett, W. A. Dun, F. E. Schwenn, R. E. MacDowell, M. G. Shook, L. M. Sandoe.

BOTTOM ROW

A. B. Pfeifer, P. M. Stokes.

Sigma Pi

Founded at Vincennes University, 1897

Colors—Lavender and White Flower—Yellow Orchid

244 West Tenth Avenue

GAMMA CHAPTER

Established June, 1908

FRATRES IN FACULTATE

T. C. Stone
A. C. Harper

GRADUATE

Louis Foley
E. S. Cogan
P. B. Wiltberger

1916

Walter Carroll
Ralph E. Kessler
Harold M. Mahan
Joseph A. Martz
John B. Blewett
Horace F. Crew
Robert E. Anderson
Ralph G. Lockett
L. A. Bulkley

1917

Fred W. Gilchrist
Brighton P. Slutes
Myron G. Shook
Ferd E. Schwenn
Harry E. Lockett
Averill B. Pfeiffer
Robert E. MacDowell
Parke M. Stokes
Harry S. Hanna

1918

Henry N. Foster
Bernard W. Payne
Walter A. Dun
Lester M. Sandoe
Charles Seddon
Samuel J. Covert

PLEDGES

Earle C. Snively
John F. Kessler
Harold Billingsley
Clayton Burroughs
Robert C. Bohannon
Philip R. Lowry
Paul Routsong
Thomas W. Barrett
Harold E. Mackley
Robert L. Hirsch

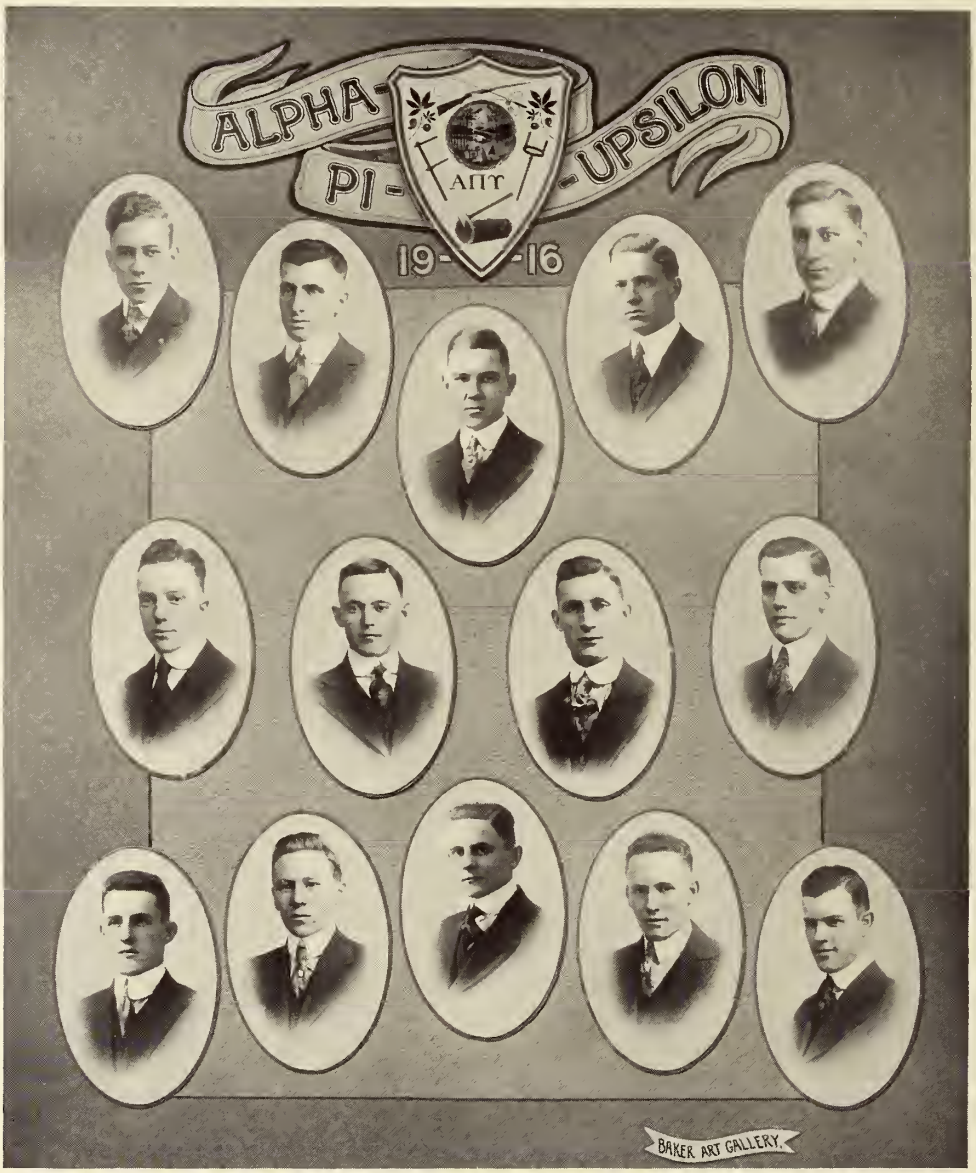

TOP ROW

Tappenden, Dirmayer, Wood, Marckworth, Sharp.

SECOND ROW

Fullerton, Calland, Adams, Daus.

BOTTOM ROW

Norton, Kuemmerling. Darnell, Holman, Evans.

Alpha Pi Upsilon

FORESTRY

Founded at Ohio State, 1909

Colors—Green and Tan Flower—Red Rose

Aesculus Chapter
46 West Tenth Avenue

FRATRES IN FACULTATE

William R. Lazenby
Norman W. Sherer
Otto W. Pfleuger
W. G. Stover

1916

Gordon D. Marckworth
Milton K. Sharp
J. Blaine Fullerton
Edward L. Calland
Karl Kuemmerling
Walter E. Darnell
David S. Evans
George E. Adams, ex-'16

1917

Richard R. Tappenden
Homer E. Wood
Arthur A. Daus
Thomas E. Holman
Fred W. Norton

1918

Earl E. Dirmayer

TOP ROW

Stillings, Ortman, Markey, Smith, Ritchie, Kuhlman.

SECOND ROW

Ziebold, Peel, Kette, Finsterwald, King, Shotwell.

THIRD ROW

Hites, Moore, Trace, Simmons, Moyer, Davis.

FOURTH ROW

Douda, McConnell, Hartpence, Katz, Hufford, Deise.

BOTTOM ROW

Joest, Gingher.

Alpha Chi Sigma

Chemical

Founded at University of Wisconsin, 1902

COLORS—Chrome Yellow and Prussian Blue

FLOWER—Red Carnation

66 Eighteenth Avenue

LAMBDA CHAPTER

Established April 10, 1910

FRATRES IN FACULTATE

William McPherson — William E. Henderson — William McPherson

William L. Evans

GRADUATES

Paul A. Davis

1916

V. H. Finsterwald — J. B. Markey — C. R. Stillings
R. W. Kuhlman — A. C. Kette — W. S. Ritchie
F. H. Smith — H. P. Ortman

1917

C. W. Davis — G. H. Hufford — H. W. Douda
F. R. Hartpence — L. E. McConnell — J. C. Moore
W. W. Randolph — D. A. Moyer

1918

T. A. Hites — E. O. King — W. O. Ziebold
A. R. Trace — G. H. Katz — K. R. Shotwell
H. Simmons — J. C. Peel

PLEDGES

S. G. S. Deise — W. C. Joest — H. E. Gingher

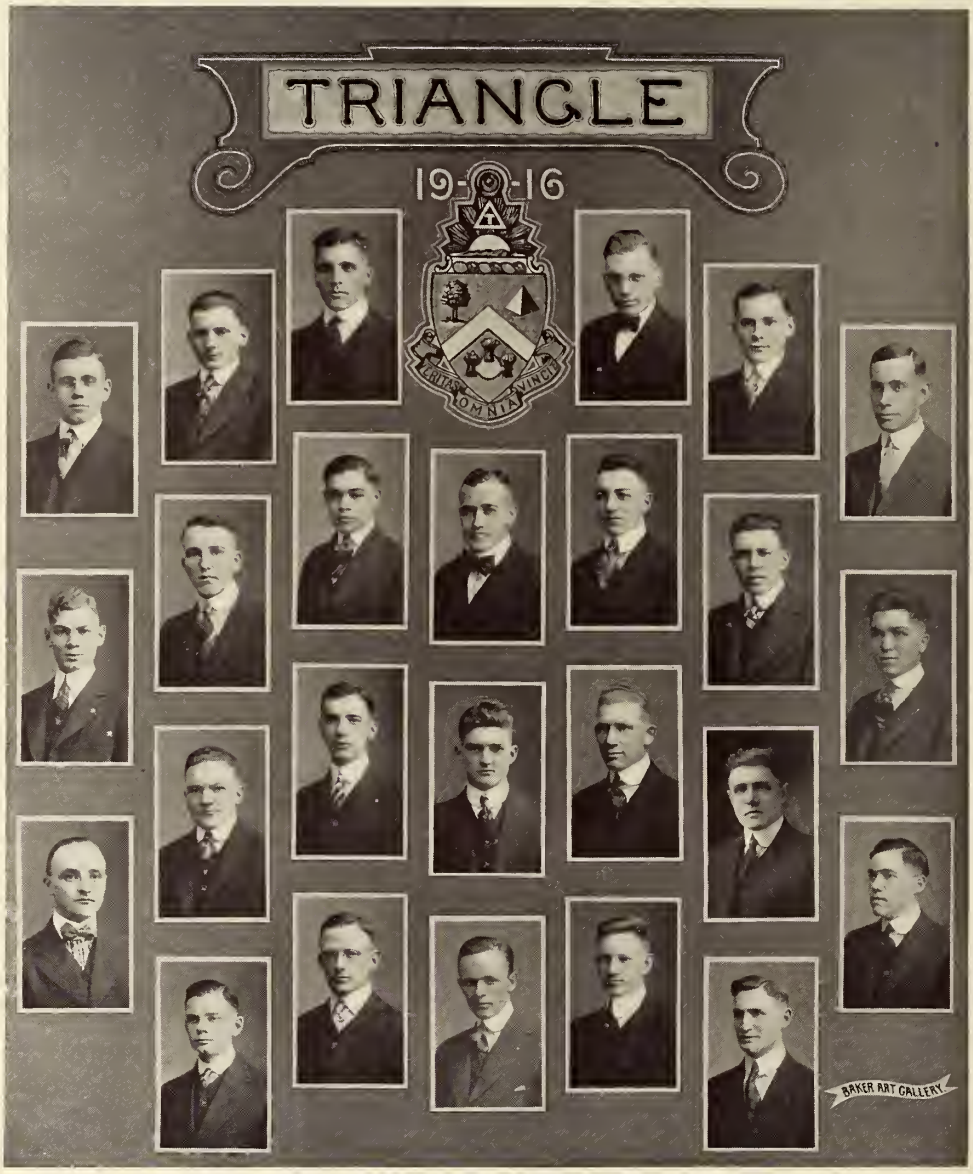

TOP ROW

Orth, Long, Borntrager, Rupert, Pocock, Sauer.

SECOND ROW

Markel, McDermott, Fleming, Cheney, Luke, Greene, Baur.

THIRD ROW

Blake, Campbell, Anderson, Christman, Jefferson, McTomany, Stevenson.

BOTTOM ROW

Thomas, Leidigh, Williams, Licht, Waugh.

Triangle

Civil Engineering

Founded at University of Illinois, 1905

FRATRES IN FACULTATE

C. E. Sherman
Wilheim Neilson
W. S. Hindman
C. T. Morris

1916

K. A. Borntrager
G. V. Long
D. L. Cheney
H. L. Rupert
O. H. Pocock

1917

Richard Orth
L. L. Luke
J. S. Stevenson
H. L. Sauer
W. S. Thomas
J. R. McDermott
C. E. Jefferson
G. R. Leidigh
L. L. Markel
W. W. Fleming
J. B. McTomany
P. V. Licht
Q. A. Campbell
J. J. Williams

1918

Edward Baur
J. C. Christman
K. N. Shurlow
Harold Blake
Dale Greene
K. B. Skardon
W. W. Anderson
H. L. Waugh
R. L. Patrick

FIRST ROW

Walter Krohngold, Louis D. Deitchman, Benjamin J. Shiffman, Stanley D. Koch.

SECOND ROW

Harry Levine, Herman B. Harris, Mortimer Friedman.

THIRD ROW

Harvey H. Weiss, William V. Gross, Saul Green.

FOURTH ROW

Leo Yassenoff, A. Bernard Bergman, Leon Friedman.

FIFTH ROW

Samuel R. Firestone, Bertram J. Krohngold, Joseph B. Duga, Ralph Gross.

Zeta Beta Tau

Founded at City College of New York, 1898

Color—Sky Blue and White

70 Eighteenth Avenue

NU CHAPTER

Established February 21, 1911

FRATER IN FACUTATE

Dr. Max Wershow

1916

A. Bernard Bergman
Harry A. LeVine
Leo Yassenoff
Harvey H. Weiss

1917

Joseph B. Duga
Saul Green
Bertram J. Krohngold
Ralph Gross
William V. Gross

1918

Louis A. Deitchman
Sam R. Firestone
Leon A. Friedman
Mortimer Friedman
Herman B. Harris
Stanley D. Koch
Walter L. Krohngold
Benj. J. Shiffman

PLEDGES

Joseph Buxbaum
Morris Galvin
Julius S. Gross
William Levinson
Monroe A. Loeser
Emanuel Mendelson
Phillip M. Parris
I. Herbert Spers
Sidney Weisman
Mortimer Whitelaw
Harry Zimmerman

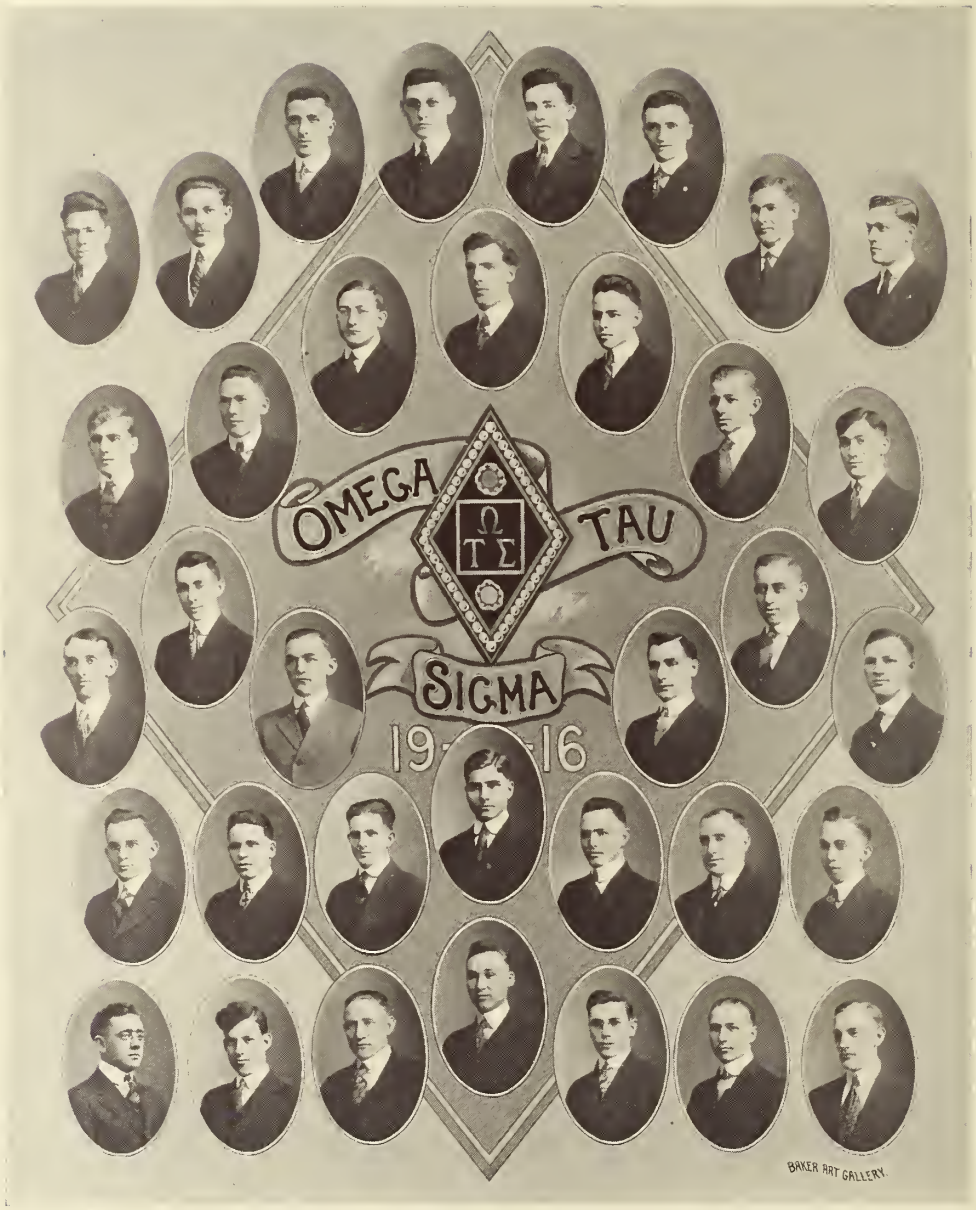

TOP ROW

C. Haber, W. T. Bollmeir, R. Fenstermacher, O. W. House, G. S. Place, F. E. Hill, R. D. Gilbert, A. B. Bingham.

SECOND ROW

L. A. Hock, V. R. Kidwell, M. A. Ruck, W. C. Woodruff, L. M. Putney, H. E. Miller, R. Lutz.

THIRD ROW

L. J. Lewis, C. M. Lutz, H. L. Reiter, R. Montgomery, J. E. Miller, S. C. Lilly.

FOURTH ROW

H. C. Nichols, J. W. Page, M. L. Scott, E. W. Roberts, R. D. Miller, R. G. Smith, J. L. Hopping.

BOTTOM ROW

S. E. Young, G. L. Taylor, P. F. Wilson, E. E. Watson, A. B. White, H. K. Steckel, O. H. Welf.

Omega Tau Sigma

VETERINARY

Colors—Red and Blue Flower—Red Carnation

GAMMA CHAPTER

Established November 25, 1911

HONORARY MEMBERS

John N. Shoemaker
David S. White
Oscar V. Brumley
Septimus Sisson
James H. Snook
Paul Fischer
Fonsa A. Lambert
Albert G. G. Richardson
Max Wershow

1916

Orville W. House
Charles G. Haber
L. M. Putney
H. L. Reiter
M. A. Ruck
Roy Lutz
E. W. Roberts
R. D. Miller
W. C. Woodruff
H. E. Miller
F. E. Hill
W. R. Kidwell
P. F. Wilson
H. K. Steckel
L. J. Lewis
John E. Miller
Stuart C. Lilly
Earl E. Watson
R. D. Gilbert

1917

W. T. Bollmeir
A. B. Bingham
R. G. Montgomery
M. L. Scott
S. E. Young
Reuel Fenstermacher
L. A. Hock
H. C. Nichols
R. G. Smith
G. L. Taylor
O. H. Welf
G. S. Place
C. M. Lutz
J. W. Page
J. L. Hopping
A. B. White

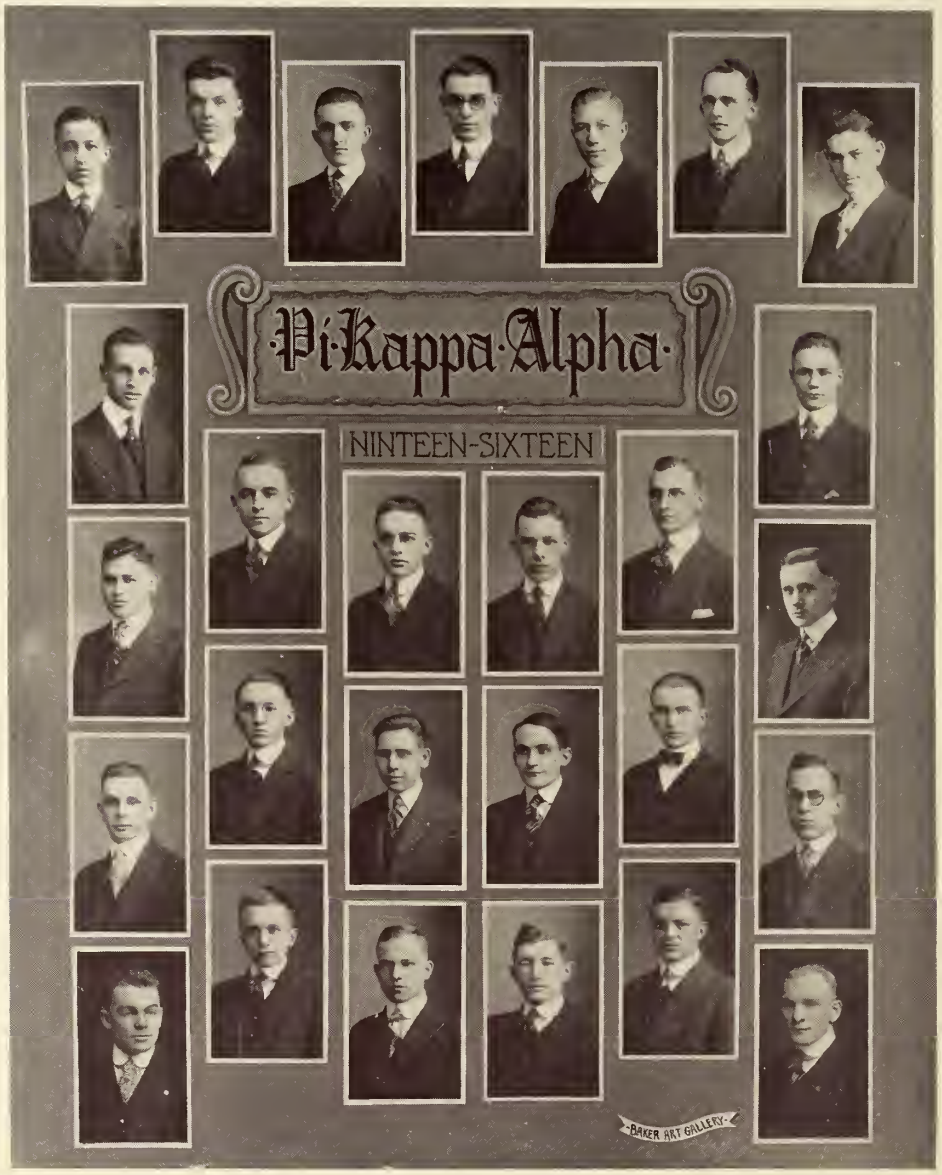

TOP ROW

William F. Krayer, Joseph S. Stevens, Calvin A. Buehler, Robert E. Clayton, Paul E. Crider, Louis R. Potts, Sylvester L. Breninger.

SECOND ROW

Howard Gilmore, Milton D. Fox.

THIRD ROW

John W. Marlowe, Herrman C. Miller, Alfred E. Kober, C. Harold Luethi, Fredcrick P. Weber, Fletcher D. Richards.

FOURTH ROW

S. B. Creamer, Vinton E. McVicker, Vaughn R. McCormick, A. Dwight Kurfman, Lester C. Peterman, Clarence E. Bowser.

BOTTOM ROW

Archie H. West, George T. Secrist, Robert R. Stephenson, E. Wood Mills, George H. Frech, Elmer P. Knoll.

Pi Kappa Alpha

Founded at University of Virginia, 1868

Colors—Garnet and Gold Flower—Lily of the Valley

46 Sixteenth Avenue

ALPHA RHO CHAPTER
Established March 30, 1912

1916

Wm. F. Krayer
Louis R. Potts
Sylvester Breninger
Hermann C. Miller
Fletcher D. Richards
Archie H. West
Lester C. Peterman
Elmer P. Knoll

1917

Robert E. Clayton
John W. Marlowe
Alfred E. Kober
C. Harold Luethi
Frederick P. Weber
George Frech
Vinton E. McVicker
Clarence E. Bowser
George T. Secrist

1918

Joseph Stevens
Calvin A. Buehler
Paul E. Crider
Howard Gilmore
Milton D. Fox
S. Bryce Creamer
Vaughn R. McCormack
A. Dwight Kurfman
Robt. R. Stephenson
E. Wood Mills
Walter L. Arnholt

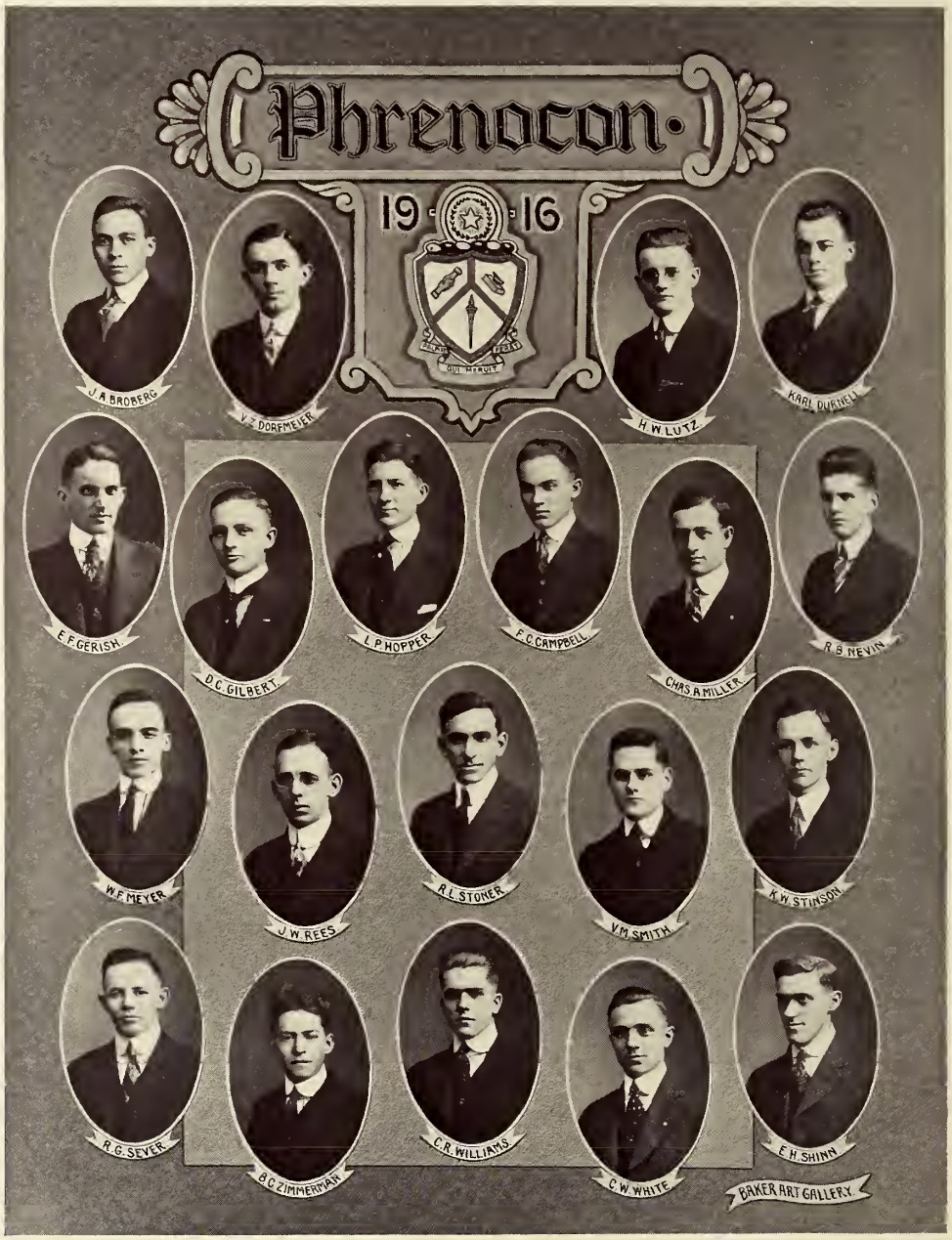
Phrenocon
19 16
J. A. BROBERG
V. S. DORFMEIER
H. W. LUTZ
KARL DURNELL
E. F. GERISH
D. C. GILBERT
L. P. HOPPER
F. C. CAMPBELL
CHAS. A. MILLER
R. B. NEVIN
W. F. MEYER
J. W. REES
R. L. STONER
V. M. SMITH
K. W. STINSON
R. G. SEVER
B. G. ZIMMERMAN
C. R. WILLIAMS
C. W. WHITE
E. H. SHINN
BAKER ART GALLERY

Phrenocon

Founded at Miami University, 1908.

Colors: Lavender and gold

Flower—Red Carnation

71 West Ninth Avenue

OHIO STATE CHAPTER

Established May 1, 1912

FRATER IN FACULTATE

W. G. Stover

GRADUATE

Edward F. Gerish
Ernest C. Siegfried

1916

Karl W. Stinson
J. A. Broberg
Ralph G. Sever
Carl V. Little
Virgil Z. Dorfmeier
Harry W. Lutz
Francis C. Campbell
Vance M. Smith

1917

Donald C. Gilbert
William F. Meyer
Corwin R. Williams
Nelson W. McCombs
Robert B. Nevin
Charles W. White
Wilbur W. Smith
Charles E. Moser
Russell L. Stoner
Brenton C. Zimmerman

1918

Karl W. Durnell
Charles A. Miller
Lee P. Hopper
John W. Rees
James M. Haskell
Emmer H. Shinn

PLEDGED

John F. Allen
William C. Allen
Leland Kegerreis
Herbert L. Emerson
Willard C. Kirk
Chaney J. Wilson
W. Austin Burnham
Edwin G. Schatzmann
Lawrence M. Fenner
David Harold Young
Harleigh H. Marsh
C. J. Richardson

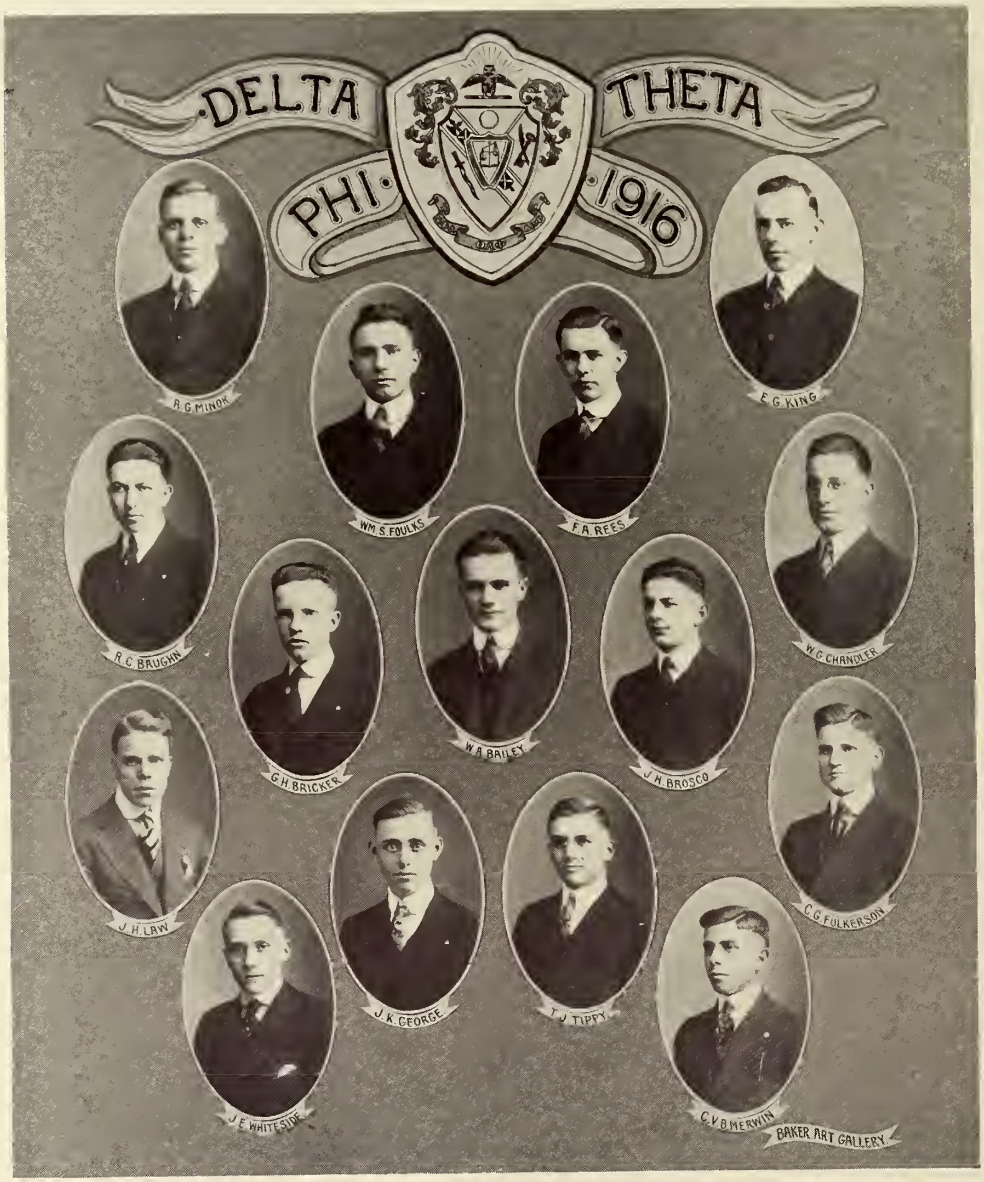
DELTA THETA
PHI · 1916
R. G. MINOR
WM. S. FOULKS
F. A. REES
E. G. KING
R. C. BRUGHN
G. H. BRICKER
W. A. BAILEY
J. H. BROSCO
W. C. CHANDLER
J. H. LAW
J. K. GEORGE
T. J. TIPPY
C. G. FULKERSON
J. E. WHITESIDE
C. V. B. MERVIN
BAKER ART GALLERY

Delta Theta Phi

LAW FRATERNITY

Theta Lambda Phi, Alpha Kappa Psi, Delta Phi Delta

Consolidated at Chicago, 1913

Colors—Green and White. Flower—White Carnation

78 West Tenth Avenue

CHASE SENATE

1916

William S. Foulks

Floyd A. Rees

1917

Earl G. King

T. J. Tippy

1918

W. A. Bailey
J. E. Whiteside
J. H. Law
W. G. Chandler

R. C. Baum
C. B. Merwin
J. H. Brosco

C. G. Fulkerson
J. K. George
G. H. Brieker
R. G. Minor

Phi — Chi
FRATERNITY
OHIO
STATE UNIVERSITY
ΦX
1916
W. E. DAPP
C. F. FINSTERWALD
W. M. HARTINGER
F. C. HUGGER
J. S. MARINER
C. L. MAXWELL
S. H. ASHMUN
L. R. CARR
H. V. POSTLE
F. L. RHODES
S. C. SCHILLER
C. H. SKEEN
D. A. CRIST
C. V. DAVIS
D. B. GILLIAM
F. C. HANLEY
C. N. LONG
H. W. RECK
A. C. RICHARDS
F. A. KIFCKWOOT
FORREST STUNTZ
G. F. SWAN
A. M. SHAEFFER
F. L. SCHWARTZ
H. E. TIMBERLAKE
JNO. R. WARREN
R. M. MANTOVELLI
R. O. DAVIS
A. F. HAGADORN
E. H. LUM
BAKER ART GALLERY

Phi Chi Fraternity

Medical

Founded at Louisville Medical College, 1894

Colors—Green and White Flower—Lily of the Valley

Gamma Chapter Established 1913

HONORARY MEMBER

Frank Warner, M.D., F.A.C.S.

ASSOCIATE MEMBERS

William J. Shepard, M.D. Samuel D. Edelman, M.D. Roy F. Drury, M.D.

ACTIVE MEMBERS

1916

Charles L. Maxwell
William M. Hartinger
Carl C. Hugger
James S. Mariner
Charles F. Finsterwald
C. Hallam Skeen
Stanley C. Schiller
Fred L. Rhodes
Harold V. Postle
Lewis R. Carr
Walter E. Dapp
Sterling H. Ashmun

1917

David B. Gilliam
Claude V. Davis
Frederick A. Rieckhoff
Forest C. Haney
Forest Stultz
Damon A. Crist
Charles N. Long
Frederick L. Schwartz
John R. Warren
George F. Swan
Arthur M. Shaeffer
Harry W. Reck
H. Paul Timberlake
Arthur C. Richards

1918

Arthur F. Hagedorn
Rocco M. Antonelli
William P. Smith
Roger Q. Davis
Raymond Ebersbach

1919

Easton H. Lum

PI·ALPHA·CHI
1916
J.D FORSYTHE.
F.R. HENNINGER
EDWARD WAUGH
W.E. LAUGHLIN
H.A THIREY
F.D. CRIM
T.B. HOBSON
F.A. RUPERT
H.C POTTER
D.D LEYDA.
H.W. LAYMAN
F.R. TULLIS
R.K. FERRELL
A.M. LICHTI
F.R. PORTER
K.D PRICE
BAKER ART GALLERY

Pi Alpha Chi

(Presbyterian)

239 W. Tenth Avenue

Founded at Ohio State University, May, 1912

Colors—Blue and White

OFFICERS

President.....F. R. Henninger
Vice President.....J. D. Forsythe
Secretary.....Edward Waugh
Treasurer.....T. B. Hobson
Chaplain.....W. E. Laughlin

1916

H. A. Thirey	H. W. Layman	D. D. Leyda
F. R. Henninger	W. E. Laughlin	F. D. Crim
F. R. Porter	J. D. Forsythe	F. A. Rupert

1917

J. M. Rarey	T. B. Hobson	Edward Waugh

1918

A. M. Lichti	F. R. Tullis	K. D. Price

1919

R. K. Ferrell		H. C. Potter

Beta Alpha Chi

TOP ROW

Harold Summers, Millard Jordan, Frank Long, Allen Baker, Merrit Nauts, Glenn Rule.

SECOND ROW

Wm. Massie, Louis Goepfert, Earl Watson, Carleton Sharer, Kenneth Cade, Paul Grove.

BOTTOM ROW

Isaac Peterman, Walter Will, William Stevens, Earl Baxter, Ralph Rundell, George Quay, Oren Herl.

Beta Alpha Chi

Founded at Ohio State University, March 6, 1914

Colors—Blue and Gold Flower—Lily of the Valley

136 West Tenth Avenue

ALPHA CHAPTER

FRATRES IN FACULTATE

Clyde O. Ruggles

POST GRADUATES

Bennett H. Jackson
Homer B. Adkins

1916

Earl E. Watson
Oren E. Herl
Rossford Jones
Merle S. Klink
Harold B. Summers
Walter D. Will
Merritt C. Nauts

1917

Glenn K. Rule
Leroy L. Luke
Dwight P. Ely
Allen L. Baker
J. Blake Koons
William S. Stevens
Paul B. Edwards
Kenneth E. Cade
Louis P. Goepfert
William L. Frank
Oliver F. Walker
Ralph W. Rundell
Clarence L. Boyer
Floyd R. Hartpence

1918

Paul B. Grove
Orton W. Boyd
Earl H. Baxter
Charles E. Pake
Frank M. Long
Wilber S. Early
James Pearson
Logan R. Herbert
Isaac H. Peterman
William E. Massie
George H. Quay, Jr.
Millard L. Jordan

1919

F. Carleton Sharer

PLEDGES

Reno V. Jones
David P. Young
Charles L. Sammons
Clarence M. Ochs
George W. Sammons

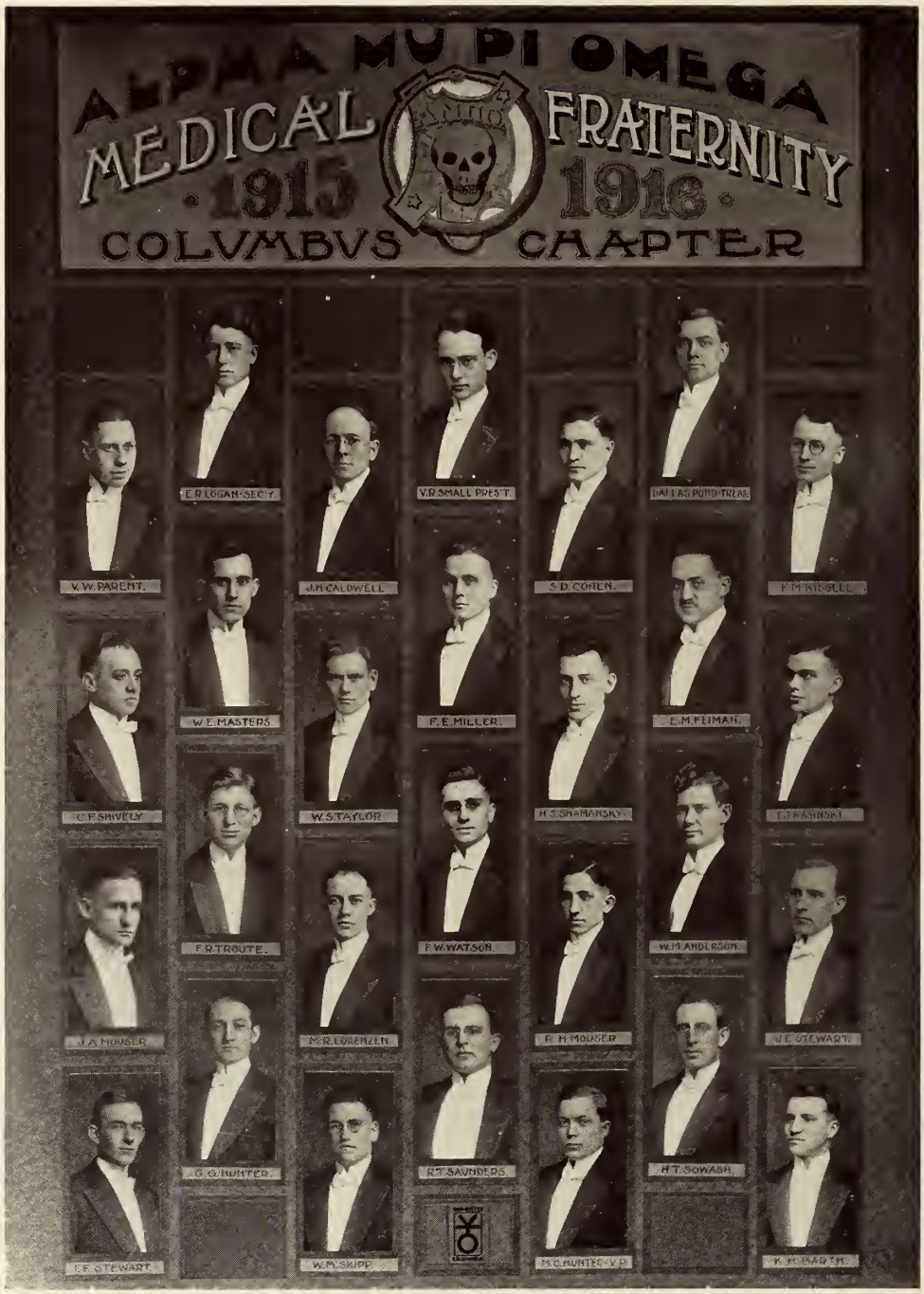
ALPHA MU PI OMEGA
MEDICAL FRATERNITY
1915 1916
COLUMBUS CHAPTER
E.R. LOGAN-SEC'Y.
V.R. SMALL PRES'T.
DALLAS POND-TREAS.
V.W. PARENT.
J.H. CALDWELL
S.D. COHEN.
P.H. KIESSLE.
W.E. MASTERS
F.E. MILLER.
E.M. FLIMAN.
C.F. SHIVELY
W.S. TAYLOR
H.S. SHAMANSKY.
T.H. ASHBOOK
F.R. TROUTE.
F.W. WATSON.
W.H. ANDERSON.
J.A. HOUSER
M.R. LORENZEN
R.H. MOUSER
J.E. STEWART.
G.G. HUNTER.
R.T. SAUNDERS.
H.T. SOWASH.
E.F. STEWART.
W.M. SKIPP.
M.C. HUNTER-V.P.
K.H. BARTH.

Alpha Mu Pi Omega

COLUMBUS CHAPTER

Established 1900

1028 Dennison Avenue

Founded 1890 at University of Pennsylvania, Philadelphia, Pa.

Colors—Purple and Gold

FRATRES IN FACULTATE

Wm. J. Means, Dean
Wm. D. Inglis
John E. Brown
Clayton McPeek
H. R. Burbacker
E. C. Buck
Andrew Timberman
C. J. Shephard
R. L. Barnes
F. F. Lawrence
Carl L. Spohr
Yeatman Wardlow
C. W. McGavran
H. M. Semans
G. C. Schaeffer
A. M. Hauer
H. H. Snively
J. M. Gallen
J. J. Coons
A. G. Elder
Wm. D. Deuschle
S. A. Botenhorn
G. W. Brehm
G. H. Shawaker

1916

V. R. Small
M. C. Hunter
C. F. Shively
J. E. Stewart
T. J. Kasinski
F. M. Kissell
J. A. Mouser

1917

E. R. Logan
S. D. Cohen
K. H. Barth
H. T. Sowash
R. T. Saunders
F. E. Setwart
F. R. Troute
W. M. Anderson
H. S. Shamansky
F. E. Miller
Dallas Pond
J. H. Caldwell
W. E. Masters
R. H. Mouser
G. G. Hunter
M. R. Lorenzen

1918

W. M. Skipp
V. W. Parent
W. S. Taylor
E. M. Fieman

1919

F. W. Watson

TOP ROW

Lewis C. Packer, Walter E. Shade, Paul F. Tressler, Fred L. Smith, Joel L. Foote, Harry C. Coleman.

SECOND ROW

Max S. Gorsuch, John E. Hull, Edwin R. Merz, Fred W. Kelley, Wm. A. Wirth, Wallace S. Erskine, L. M. Githens.

THIRD ROW

Thomas A. Hites, Dan Davies, G. Henry Katz, John N. Freer, Wm. S. Barden, Matthew H. Walker, Mark E. Simon.

BOTTOM ROW

James C. Peel, Robert A. Fisher, Ernest F. Maag, Willard F. Tressel, Andrew Johnson, Wilbur L. Wise, Edwin C. Mateja.

Phi Sigma Epsilon

Established at Ohio State, 1915

Colors: Blue and White
Flower: Blue Violet

OHIO ALPHA CHAPTER

1916

Harry C. Coleman
Paul F. Tressler
Walter E. Shade
Louis C. Packer
Joel L. Foote

1917

John E. Hull
William A. Wirth
Frederick L. Smith
Max S. Gorsuch
Dwight S. Allen
Wallace S. Erskine
Fred W. Kelley

1918

John N. Freer
Dan H. Davies
Edmund R. Merz
G. Henry Katz
Thomas A. Hites
Ernest F. Maag
Andrew W. Johnson
James C. Peel
Matthew H. Walker
William S. Barden
Wilbur L. Wise
Mark E. Simon
Willard F. Tressel
L. M. Githens
Robert A. Fisher
Edwin C. Mateja

Phi Alpha Gamma

TOP ROW

Jones, Linn, Quay, Poe, Young, Reno, Spear.

BOTTOM ROW

Baker, Hodson, Caine, Hadley, Shoemacher, Follensbee, Baxter.

Phi Alpha Gamma

Homeopathic Medical

Founded at Flower Hospital, New York City, in 1894

ZETA THETA CHAPTER

Established, 1897, at Cleveland Homeopathic Medical College

FLOWER—The Violet

COLORS—Violet and Gold

FRATRES IN FACULTATE

Dr. F. B. Grosvenor

Dr. R. V. Hadley

MEMBERS

J. R. Shoemaker
R. G. Follansbee
H. O. Hodson
G. H. Quay, Jr.
H. L. Spear
W. H. Caine
D. P. Young
W. Z. Baker
E. H. Baxter
M. H. Reno
G. F. Linn
G. A. Poe
J. L. Jones

PLEDGE

R. S. Coppess

Pi Upsilon Rho

TOP ROW

Green, Whitacre, Fairchild, Hawk, Piotrowski, Caufield.

SECOND ROW

Weiss, Pettibone, Knapp, Werner, Savage, Shetter, Altman.

BOTTOM ROW

Crafts, Wiggers, Dr. Keiser, Dr. Wolcott, Dr. Humphrey, Dr. Carpenter, Fox, McNerney.

INSERTS

Dr. Ferree, Dr. Burnett.

Pi Upsilon Rho

Homeopathic Medicine

Founded in 1870 at Hahnemann Medical College, Chicago, Ill.

Colors—Cerise and White.

Chapter—Vertebra Tertia

FRATRES IN FACULTATE

Dr. C. A. Burrett
Dr. J. A. Ferree
Dr. R. C. Wolcott
Dr. W. B. Carpenter
Dr. W. A. Humphrey
Dr. R. O. Keiser

1916

M. B. Crafts
W. G. Weiss
Wm. Altman
J. R. Wiggers

1917

W. L. Fox
N. W. Shetter
J. G. Whitacre
H. J. Savage
E. R. Werner
J. D. McNerney

1918

J. F. Piotrowski

1919

H. J. Knapp
F. G. Pettibone
J. P. Fairchild
A. F. Hawk
Harry Caufield
F. M. Green

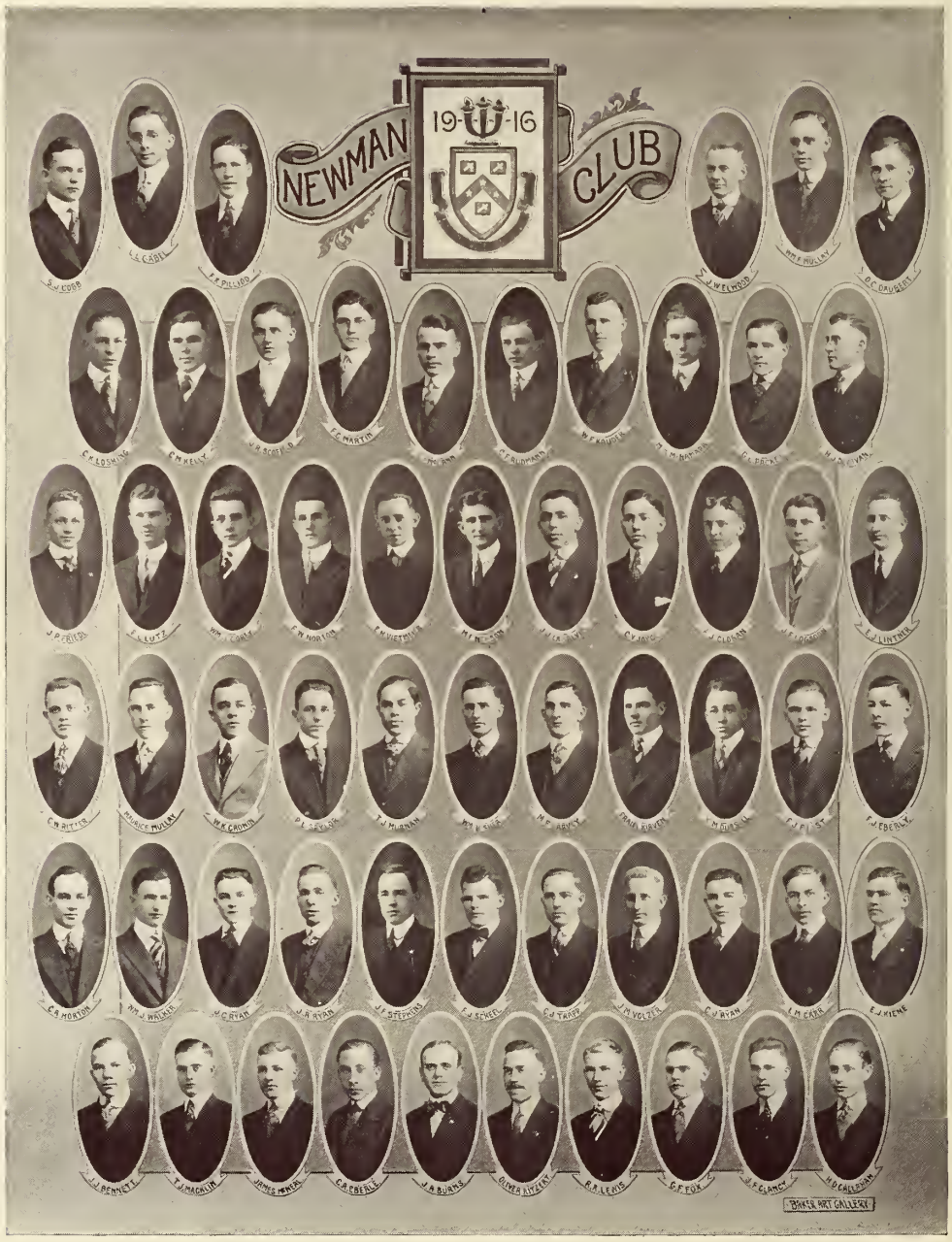
NEWMAN
19-16
CLUB
BAKER ART GALLERY

The Newman Club

Motto—Initium Sapientæ Timor Domini
Colors—Green and White

1835 Indianola Avenue
Organized October, 1909

FRATRES IN FACULTATE

Leo P. McCann — Chas. F. Rudmann — E. C. Smith

1916

S. J. Cobb
O. C. Daubert
J. W. Elwood
Leo L. Gabel
Wm. F. Kauder
Francis C. Martin
Wm. F. Mullay
F. X. Pilliod

John R. Scofield

1917

F. J. Cloran
H. J. Derivan
A. W. Dulweber
M. F. Garvey
Wm. J. Gorey
Chas. V. Joyce
Chas. M. Kelly
Frank Keiven
James La Salvia
Elmer L. Leidel
Jos. F. Stephens
Clement Loshing
M. A. McNamara
Thos. J. Murnan
M. F. Neelson
Fred W. Norton
E. H. Vietmeier
Geo. L. Packer
Paul L. Saylor
Frank J. Scheel
James H. Scofield
Wm. H. Shea

1918

Wm. K. Kronin
Karl M. Dussell
Francis J. Eberly
Julius P. Friedel
Ferdinand Furst
Leo A. Hock
E. J. Lintner
James F. Logsdon
Jos. M. Volzer
Frank L. Lutz
Maurice L. Mullay
Chas. W. Ritter
Cornelius J. Ryan
Wm. J. Walker
James C. Ryan
John A. Ryan
J. R. Sweeney
Clarence J. Trapp

1919

John J. Bennet
James A. Burns
Harry D. Callahan
Leo M. Carr
John F. Clancy
Richard P. Devine
Clement A. Eberle
Geo. F. Fox
Eugene F. Gallagher
Clarence H. Horton
Jos. E. Kiene
Raymond A. Lewis
Richard A. Lindemann
Eugene O. McCurry
James McNeal
Thos. J. Macklin

John J. Martin — Oliver Ritzert — Albert L. Stallkamp

ALPHA KAPPA PSI
·1916·
GEO. ECKLEBERRY
R.E. KESSLER
S.B. TRACY
G.L. HARRIS
SHIRLEY COON
F.E. SCHWENN
W.M. BROWN
G.W. FOSTER
D.S. ROBINSON
ARCHIE WEST
M.G. SHOOK
J.E. OLMSTEAD
R.E. BLOSER
F.S. HANWAY
BAKER ART GALLERY

Alpha Kappa Psi

HONORARY ACCOUNTING FRATERNITY

Founded at the University of New York

MU CHAPTER

Established 1915

FRATRES IN FACULTATE

C. C. Huntington	G. W. Eckleberry	G. L. Harris

STUDENT MEMBERS

R. E. Bloser	R. E. Kessler	M. B. Shook
W. M. Brown	J. R. Olmstead	F. E. Schwenn
S. J. Coon	J. Palmer	S. B. Tracy
G. W. Foster	D. S. Robinson	A. West

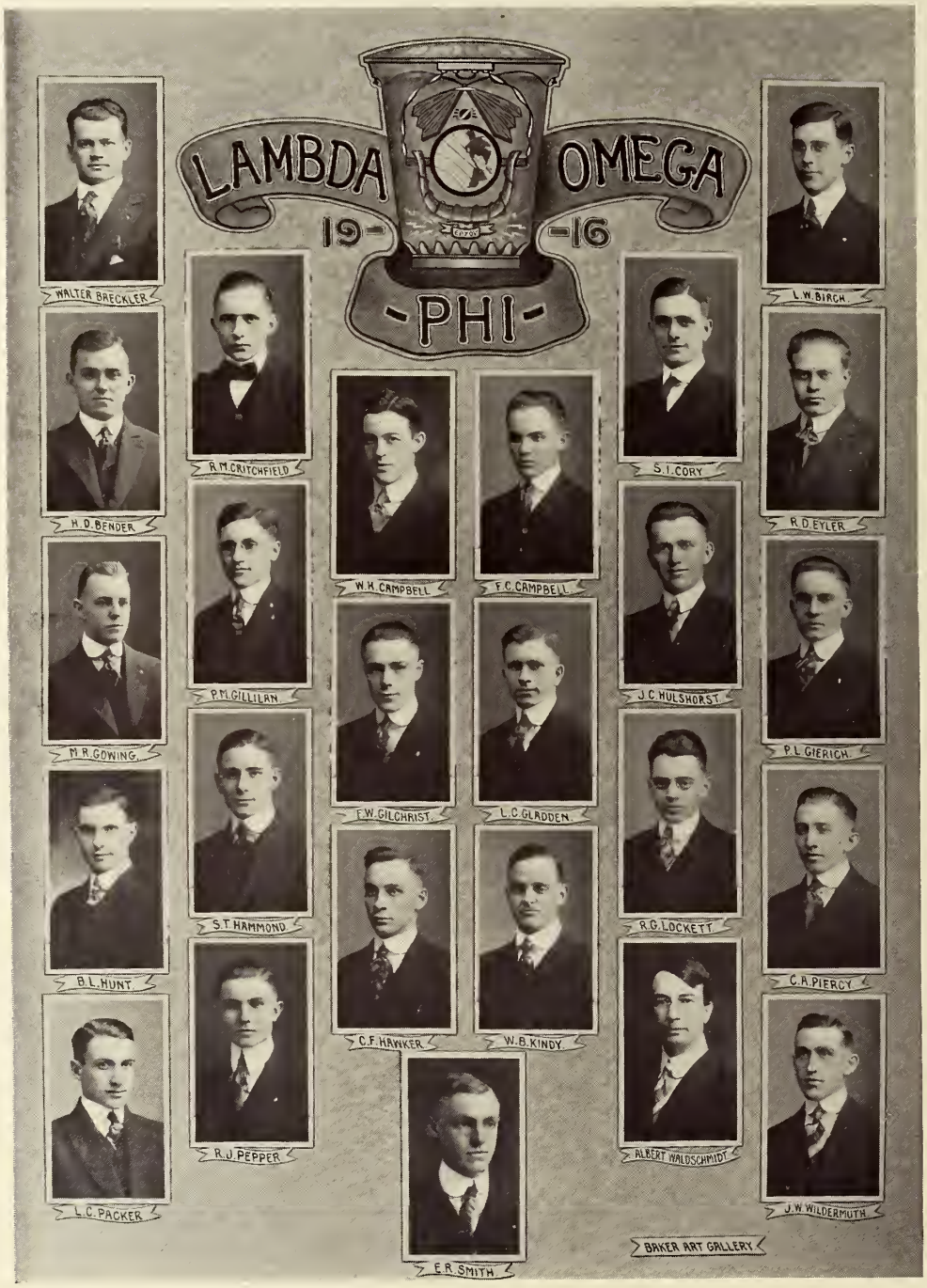
LAMBDA OMEGA
19 -16
-PHI-
WALTER BRECKLER
R.M. CRITCHFIELD
W.H. CAMPBELL
F.C. CAMPBELL
S.I. CORY
L.W. BIRCH
H.D. BENDER
R.D. EYLER
P.M. GILLILAN
J.C. HULSHORST
M.R. GOWING
P.L. GIERICH
F.W. GILCHRIST
L.C. GLADDEN
S.T. HAMMOND
R.G. LOCKETT
B.L. HUNT
C.A. PIERCY
C.F. HAWKER
W.B. KINDY
R.J. PEPPER
ALBERT WALDSCHMIDT
L.C. PACKER
J.W. WILDERMUTH
E.R. SMITH
BAKER ART GALLERY

Lambda Phi Omega

PROFESSIONAL ELECTRICAL FRATERNITY

Founded at Ohio State University, December, 1914

Colors—Garnet and White Flower—Sweet Peas

ALPHA CHAPTER

Established December 16, 1914

HONORARY MEMBERS

F. C. Caldwell
A. E. Flowers

FRATRES IN URBE

R. A. Miles
R. E. Otstot
C. H. Scroggs
J. M. Strait

1916

P. M. Gillilan
W. H. Campbell
F. C. Campbell
L. C. Packer
W. Baeckler
W. B. Kindy
S. T. Hammond
R. G. Lockett
R. M. Critchfield
C. A. Piercy
S. I. Cory
E. R. Smith
B. L. Hunt
Albert Waldschmidt

1917

L. W. Birch
C. F. Hawker
M. R. Gowing
F. W. Gilchrist
P. L. Gierich
H. D. Bender
J. W. Wildermuth
L. C. Gladden
John Hulshorst
J. G. Lincoln

1918

C. U. Pake
R. D. Eyler

PLEDGES

R. J. Pepper
E. S. Gunn

Mystic Chain

"Jew" Austin
"Pup" Jackson
"Buzz" Speaks
"Bob" Early
"Pick" Pickerel
"Stud" Colt
"Pete" Metcalf
"Bill" Tyson
"Curly" Warren
"Jimmy" Burke
"Stew" Stewart
"Wimp" Pomerene
"Goat" Rigby
"Mac" McKillip
"Dash" Doerschuk
"Webb" Vorys
"Hip" Palmer
"Van" Van Horn
"Pete" Rosch
"Pretzels" Brooks
"Don" Hussey
"Hump" Pearson
"Tow" McClure
"Tiny" Morrow
"Billy" Irwine
"Swink" Boughton
"Chesty" Stowe
"Teach" Teachnor
"Ham" Hamilton
"Bake" Baker
"Red" Yerges
"Doc" Crafts
"Dick" Martin
"Ham" Ray
"Alex" Alexander
"Nick" Carter
"Nick" Morris
"Jyp" Smith
"Cotton" Laughlin
—— Evans
"Wiesy" Wiesenberger
"Boots" Kreiter
"Yergie" Yerges
"Carry" Carran
"Heinie" Thompson
"Rip" Bailey
"Blackie" Farley
"Farmer" Wilcox
"Doc" Roller
"Fat" Thomas
"Duke" Damon
"Buck" Harrod
"Smithy" Smith
"Hub" Wing
"Hank" Swearingen
"Wag" Wagner
"Bob" Bradford
"Hienie" Price
"Pearly" Purmort
"Bak" Baker
"Shirkey" Sherwood
"Bart" Jones
"Scotty" Scott
"Kitchen" Zink

Sororities

Women's Pan-Hellenic Council

Women's Pan-Hellenic Council

OFFICERS

President.....Lillian M. Johnson
Vice President.....E. Josephine Jones
Secretary and Treasurer.....Alatha Beard

SENIOR REPRESENTATIVES

Kappa Kappa Gamma.....Catharine Drinkle
Kappa Alpha Theta.....Helene Patton
Pi Beta Phi.....Dorothy Simpson
Delta Delta Delta.....Vera Pryce
Delta Zeta.....Lillian Johnson
Delta Gamma.....Alatha Beard
Alpha Phi.....Ruth Green
Phi Mu.....Helen Crosby
Alpha Xi Delta.....Juanita M. Miller

JUNIOR REPRESENTATVES

Kappa Kappa Gamma.....Irene Fletcher
Kappa Alpha Theta.....Monabelle Lentz
Pi Beta Phi.....Mary Bigger
Delta Delta Delta.....Mabel Nichols
Delta Zeta.....Josephine Jones
Delta Gamma.....Gladys Wildermuth
Alpha Phi.....Catherine Cottingham
Phi Mu.....Katharine Brown
Alpha Xi Delta.....Emily Harris

Kappa Kappa Gamma

TOP ROW

Edna Rogers, Catharine Rittle, Mary Dickinson, Minette Fritz.

SECOND ROW

Dorcas Leachman, Marian Bright, Elizabeth Towt, Helene Cashatt, Mary Bonnett, Elma Hamilton.

THIRD ROW

May Mounts, Catharine Metzler, Marion Tinsley, Ethel McKean, Martha Feizer.

FOURTH ROW

Harriet Day, Irene Fletcher, Jeretta Taylor, Frances Mills, Marguerite Heiner, Catharine Drinkle.

BOTTOM ROW

Anita Thomas, Jenny Heyne, Ruth Albritain, Olga Elifritz.

Kappa Kappa Gamma

Founded at Monmouth College, Monmouth, Illinois, October 13, 1870

Colors—Light and Dark Blue · Flower—Fleur-de-lis

BETA NU CHAPTER

Established October 13, 1888

Soror in Facultate.....Florence E. Myer

1916

Catharine Drinkle
Mary Dickinson
May Mounts
Catharine Metzler

1917

Dorcas Leachman
Irene Fletcher
Ruth Albritain
Marian Bright
Jeretta Taylor
Edna Rogers
Olga Elifritz
Helene Cashatt
Martha Fieser

1918

Marguerite Heiner
Frances Mills
Catharine Rittel
Elma Hamilton
Marian Tinsley

1919

Mary Bonnet
Minette Fritts
Anita Thomas
Ethel McKean
Jenny Heyne
Elizabeth Tout
Harriet Day

Kappa Alpha Theta

TOP ROW

Elizabeth Lyons, Monabelle Lentz, Helen Frame, Elizabeth McNally.

SECOND ROW

Louise Havens, Anna Potter, Helen Murphy, Josephine Hamblin, Corrine Putnam, Janet Cleveland.

THIRD ROW

Susannah Warfield, Dorothy Breyfogle, Adelaide Beeson, Ruth Clark, Alice Scatterday, Helene Patton.

FOURTH ROW

Virginia Thomas, Phyllis Whitehill, Margaret Rife, Marjorie Dean, Catherine Okey, Helen Michel.

BOTTOM ROW

Anne Damron, Mable Walters, Louise Jones, Margaret Kaufman, Catherine Willard.

Kappa Alpha Theta

Founded at Depauw University, 1870

Colors—Black and Gold Flower—Black and Gold Pansy

ALPHA GAMMA CHAPTER

Established May 24, 1892

GRADUATES

Catherine Okey Elizabeth McNally

1916

Helene Patton Elizabeth Lyons Susannah Warfield

1917

Helen Michel Helen Murphy Anne Damron
Helen Frame Monabelle Lentz

1918

Josephine Hamblin Alice Scatterday Anne Potter
Ruth Clark Corinne Putnam Marjorie Dean
Louise Havens

1919

Margaret Rife Adelaide Beeson Mable Walters
Janet Cleveland Phyllis Whitehill Louise Jones
Dorothy Breyfogle Catherine Williard Margaret Kaufman
Virginia Thomas

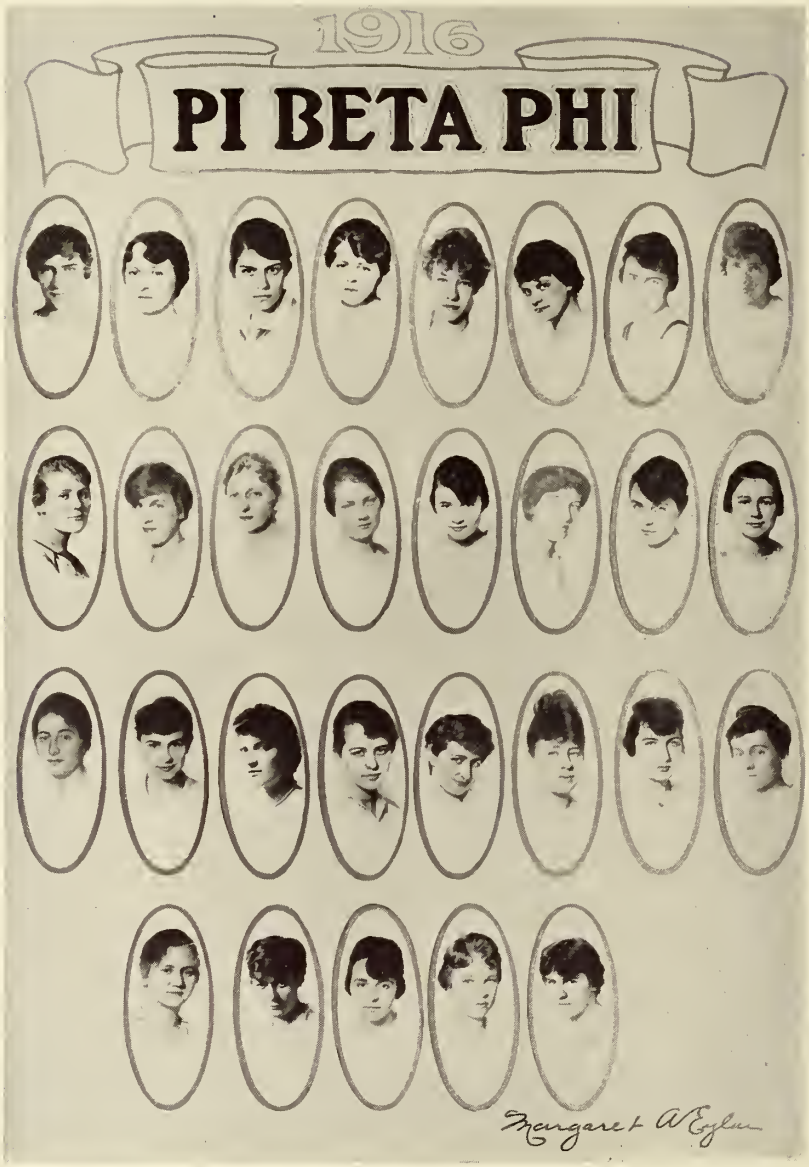

TOP ROW

Alma Whitacre, Mary Bigger, Dorothy Simpson, Edith Hoyer, Margaret Rathmel, Ruth Horrocks, Ruth Mills, Helen Shepard.

SECOND ROW

Carolyn Pitzer, Jean Fitzgerald, Beulah Winkler, Julia Dyer, Virginia Lamb, Lillian Aust, Ruth Waters, Sarah Holmes.

THIRD ROW

Helen Tracy, Rowena Kinney, Helen Laughlin, Ruth Sprankle, Dorothy Dyer, Dorothy Aust, Ruth Johnson, Emma Rogers.

BOTTOM ROW

Miriam Smith, Ruth Griffith, Louise Leslie, Jean Bigger, Martha Hillhouse.

Pi Beta Phi

Founded at Monmouth College, 1867

Colors—Wine and Silver Blue Flower—Carnation

SORORES IN FACULTATE

Edna N. White Mary Louise Shepherd Sarah T. Barrows

1916

Dorthy Simpson Ruth Horrocks Emma Rogers

1917

Ruth Sprankle Alma Whitaere Mary Bigger
Helen Shepard

1918

Edith Hoyer Beulah Winkler Ruth Griffith
Margaret Rathmell Julia Dyer Miriam Smith
Ruth Mills Lillian Aust Martha Hillhouse
Carolyn Pitzer Sarah Holmes Rowena Kinney

1919

Helen Tracy Dorothy Dyer Ruth Waters
Louise Leslie Dorothy Aust Jean Fitzgerald
Jean Bigger Ruth Johnson Helen Laughlin
Virginia Lamb

Delta Delta Delta

TOP ROW	Laura Sells, Margretta Steele, Helen Haynes, Helen Reese.
SECOND ROW	Vera Pryce, Maude Goodrich, Corinne Volkman, Edith Hoe, Mabel Nichol.
THIRD ROW	Florence Collins, Martha Chambers, Elinor Ryan, Hilda Kemery, Virginia Hall.
FOURTH ROW	Lora Kays, Faith Bryant, Christine Kimball, Mary Hershberger, Joephine Smith.
BOTTOM ROW	Florence Odebrecht, Esther Waddell, Ferol Sibley, Garnett Seaman, Frances Mason.

Delta Delta Delta

Founded at Boston University, 1888

Colors—Silver, Gold and Blue

Flower—Pansy

NU CHAPTER

Established March 31, 1896

1916

Lora Kays
Faith Bryant
Mary Hershberger
Helen Haynes
Helen Reese
Vera Pryce
Florence Collins
Elinor Ryan

1917

Josephine Smith
Christine Kimball
Laura Sells
Mabel Nichol
Esther Waddell
Edith Hoe
Margretta Steele
Ferol Sibley

1918

Martha Chambers
Corinne Volkmann

1919

Virginia Hall
Frances Mason
Maude Goodrich
Florence Odebrecht
Hilda Kemery
Garnett Seaman

Delta Zeta

TOP ROW

Ruth Young, Margaret Castle, Bertha Dunn, Lillian Johnson.

SECOND ROW

Ruth Megathey, Marie Guthrie, Marie Smith, Helen Peters, Josephine Jones, Ruth Innis.

THIRD ROW

Helen Nichols, Emily Neighbor, Georgia Hixon, Treva Peason, Amanda Thomas, Inez Tawse.

FOURTH ROW

Frances Barker, Zedonna Schaaf, Harriet Fischer, Lillian Johnson, Henrietta Jettinghof.

BOTTOM ROW

Mary Guy, Emma Frecktling, Gladys Headly, Nathalie Oram, Margaret Neff.

Delta Zeta

Founded at Miami University, 1902

Colors—Rose and Nile Green Flower—Pink Rose

THETA CHAPTER

Established January 21, 1911

1916

Nathalie Oram
Mary Van Meter
Henrietta Jettinghof
H. Emily Neighbor
Treva H. Pearson
Lillian M. Johnson

1917

Georgia Hixson
Ruth W. Innis
Ruth E. Young
Ruth Megathey
E. Josephine Jones
Marie Guthrie
Jean Franees Barker
Harriet Fiseher
Gladys Headley

1918

Helen Peters
[illegible]ena Peters
Zedonna Sehaaf
Amanda Thomas
Marie Smith
Bertha Dunn
Margaret Castle

1919

Inez Tawse
Emma Freehtling
Mary Helen Guy
Zora Johnson
Margaret Neff

Delta Gamma

TOP ROW

Elizabeth Darmondy, Helen Beach, Bertha Holtkamp, Hazel Beach, Katherine Bazore, Louella Briggs, Martha Forsythe.

SECOND ROW

Helen Dustman, Dorothy Kramer, Lillian Hoskins, Alatha Beard, Helen Price, Elizabeth Schlotman, Helen Bloser.

BOTTOM ROW

Margaret Anderson, Mary Myer, Doris Neer, Robin Wood, Gladys Wildermuth, Margaret Johnson, Mary Almack.

Delta Gamma

Founded at Oxford College for Women, Mississippi, 1874

EPSILON CHAPTER

Established March 17, 1911

Colors—Bronze, Pink and Blue

Flower—Cream Rose

SPECIALS

Mary Almack
Hazel Beach
Louise Bethel
Margaret Anderson

1916

Alatha Beard
Louella Briggs
Doris Neer

1917

Katherine Bazore
Helen Beach
Gladys Wildermuth
Martha Forsythe

1918

Helen Bloser
Helen Price
Margaret Johnson
Bertha Holtkamp
Mary Myer

1919

Robin Wood
Helen Dustman
Elizabeth Darmondy
Lillian Hoskins
Dorothy Kramer
Elizabeth Schlotman

Alpha Phi

TOP ROW

Grace Swan, Lucille Brown, Burnette Boylan, Emma Courtright.

SECOND ROW

Fanny Arms, Ruth Green. Katherine Grant, Helen Siebert.

THIRD ROW

Helen Taylor, Allyne Stout, Eloise Davidson, Joy Rogers, Dorothy Guy.

FOURTH ROW

Marion Hays, Mary Swan, Helen Wood, Winifred Green, Stella Rogers.

FIFTH ROW

Dorothy Morton, Josephine Williams, Catherine Cottingham, Helen Winchester, Marion Weakley.

BOTTOM ROW

Lucille Davis, Hazel Eichhorn, Evelyn Fitch, Carrie Robinson, Carlene Hermann.

Alpha Phi

Founded at Syracuse University, 1872

Flowers—Lily of the Valley and Forget-Me-Not

Colors—Silver and Bordeaux

SENIORS

Fanny Arms
Lucile Brown
Eloise Davidson
Hazel Eichhorn
Katharine Grant
Ruth Greene
Dorothy Guy
Grace Swann
Helen Wood

JUNIORS

Catherine Cottingham
Lucile Davis
Carline Hermann
Carrie Robinson
Allyne Stout
Mary Swann

SOPHOMORES

Emma Courtright
Marion Hayes
Helen Siebert
Marion Weakley
Josephine Williams

FRESHMEN

Alfreda Bradley
Ethelyn Fetch
Winifred Greene
Virginia Hildebrant
Dorothy Morton
Stella Rogers
Helen Taylor
Joy Rogers
Helen Winchester

Phi Mu

TOP ROW

Miriam Simes, Ruth Ryerson, Lotta Barclay, Virginia Ronan, Katherine Brown.

SECOND ROW

Lillian Cunningham, Josephine Thomas, Josephine Kinney, Margaret Gullette.

THIRD ROW

Marian Thomas, Margaret Harrington, Ruby Wightman, Isabel Hutt, Laura Heston.

BOTTOM ROW

Lucile Richey, Ethel Jones, Helen Crosby, Nellie Hennel, Mabel Baker.

Phi Mu

Founded at Wesleyan College, Macon, Ga., 1852

Colors—Old Rose and White Flower—Enchantress Carnation

UPSILON CHAPTER

Established March 21, 1913

GRADUATE

Ethel M. Jones

1916

Helen Crosby
Isabel Hutt
Nellie M. Hennel
Ruby N. Wightman

1917

Katherine M. Brown
Mabel S. Baker
Lotta M. Barclay
Marian Thomas
Margaret E. Gullette
Miriam E. Simes
Laura E. Heston

1918

Josephine S. Kinney
Virginia Ronan

PLEDGES

Lillian Cunningham
Josephine Thomas
Margaret W. Harrington
Ruth M. Carpenter
Clara R. Ranek
Ruth J. Ryerson
Lucile Richey

Alpha Gamma Theta

TOP ROW

Esther Reiser, Marjorie Lea McCutcheon, Helen Jones, Ruth Woodcock.

SECOND ROW

Mary Roush, Laura Von Gerichten, Gay Zinn, Mildred Greding.

THIRD ROW

Danella Perrin, Marjorie Pape, Elizabeth Gault, Ruth Williams.

BOTTOM ROW

Beatrice Stocklin, Stella Greding, Arlene Beale, Helen Eisele.

Alpha Gamma Theta

Founded at Ohio State University, September, 1913

Colors—Blue and Gold. Flower—Marchael Neal Rose

Graduate: Marjorie Lee McCutcheon

1916

Marjorie Lea McCutcheon
Elizabeth Gault
Arlene Beule
Esther Reiser
Helen Jones
Mary Roush

1917

Guy Zinn
Danella Perrin
Stella Greding
Mildred Greding
Laura Von Gerichten

1918

Marjorie Pape
Ruth Woodcock

1919

Helen Eisele
Beatrice Stocklin
Ruth Williams

Aloquin

TOP ROW

Helen Coy, Adah Merry, Lorma Garmhausen, Helene Garmhausen, Mabel McKee, Martha Law.

SECOND ROW

Elizabeth Hill, Grace Truxell, Ethel Gossett, Gladys Hatfield, Mary Parsons, Fannie Merchant.

THIRD ROW

Edith Burnett, Marian Mitchell, Hazel Richards, Eva Gossard, Grace Garmhausen, Gladys Dicken.

BOTTOM ROW

Ruth Hunter, Esther McAnall, Francis Dragoo, Ethel Merrick, Marian Allensworth.

Aloquin

Founded at Ohio University, 1907
Ohio State Chapter Established 1914

Flower—White Rose

Colors—Maize and Blue

GRADUATES

Elizabeth Long

Ethel Merrick

1916

Edith Burnett
Helen Coy
Grace Garmhausen
Eva Gossard
Ethel Gossett
Ruth Hunter
Esther McAnall
Adah Merry
Marian Mitchell

1917

Marian Allensworth
Lorma Garmhausen
Helene Garmhausen
Gladys Hatfield
Elizabeth Hill
Mabel McKee

1918

Francis Dragoo
Martha Law
Grace Truxell
Fannie Merchant
Mary Parsons
Gladys Weyant

PLEDGES

Gladys Dicken
Hazel Packards
Grace Wagy

Alpha Xi Delta

TOP ROW

Emily Harris, Ruth Schachne, Emma Stubner.

SECOND ROW

Juanita Miller, Rhoda O'Hara, Wilhelmina Slaymaker, Mary Law.

THIRD ROW

Emily Detmers, Monnie Maize, Gladys Hart, Grace Circle.

BOTTOM ROW

Adaline Giffin, May McNeil, Rhoda Schick, May Gladden.

Alpha Xi Delta

Founded at Lombard College, Galesburg, Ill., April 17, 1893

Colors—Light Blue, Dark Blue and Gold

Flower—Pink Rose

PSI CHAPTER

Established January 14, 1916

1916

Florence Gordon	May McNeil	Monnie Maize
Juanita Miller	Wilhelmina Slaymaker	Adaline Giffin
Rhoda O'Harra	Pearl Summy	May Gladden
	Ruth Schachne	

1917

Emily Harris	Rhoda Schick	Emily Detmers
	Emma Stubner	

1918

Mary Law	Gladys Hart	Grace Circle

Newman Club

TOP ROW

Helen Elliff, L. Muth, H. Muth, Margaret O'Brien, Alveda Neiswander, Ellen Miller, Flora McDonald, Dorothy Lauckhaupt, Josephine Brown, Margaret Kelly.

SECOND ROW

Lena Gordon, Marian Ryan, Marie Hoffman, Josephine Benson, Alice Smith, Hilda Murphy, Ruth Finck, Phyllis Reynolds, Helen Murphy.

BOTTOM ROW

Loretta McDonald, Hattie Holecek, Josephine Smith, Frances Kelly, Henrietta Jettinghoff, Edna Callahan, Elizabeth Baker, Hannah Watterson, Carlene Hermann, Mary Brown.

Newman Club

Founded October, 1906

Colors—Green and White

1916

Elizabeth Gault
Henrietta Jettinghoff
Ellen Miller
Hazel Muth
Frances Kelly
Hattie Holecek

1917

Josephine Smith
Lena Gordon
Edna Callahan
Carlene Hermann

1918

Hannah Watterson
Flora McDonald
Lucile Muth
Phyllis Reynolds
Lucile Corbett
Alice Smith
Josephine Benson
Marian Ryan

1919

Ruth Fink
Margaret Kelly
Ursula Ryan
Mary Brown
Helen Elliff
Margaret O'Brien
Alveda Neiswander
Marie Hoffman
Hilda Murphy
Helen Murphy
Carolyn Brown
Josephine Brown
Dorothy Lauckhaupt
Elizabeth Baker
Bernice Connole

Kleman Club

TOP ROW

Maria Kraft Swope, Mildred Ashmead, Mary Roush.

SECOND ROW

Barbara Werner, Helen B. Kershner.

BOTTOM ROW

Beatrice Apple, Lyndall Diebel, Dorothy Lowe.

Kleman Club

Organized 1913

Colors—Blue and Gold

MEMBERS

1916

Mary Roush Beatrice Apple Barbara Werner

1917

Helen Kershner Dorothy Lowe Mildred Ashmead

Maria Kraft Swope Lyndall Diebel

Miss Ernest. Diversheck Miss Annette Rush Mr. S. Razor-Gellette
Mr. Farms

Miss Bohnitts Mr. Happy Wildermutt Mr. Bazel Peach
Miss H. Fearsome

BOARDING CLUBS

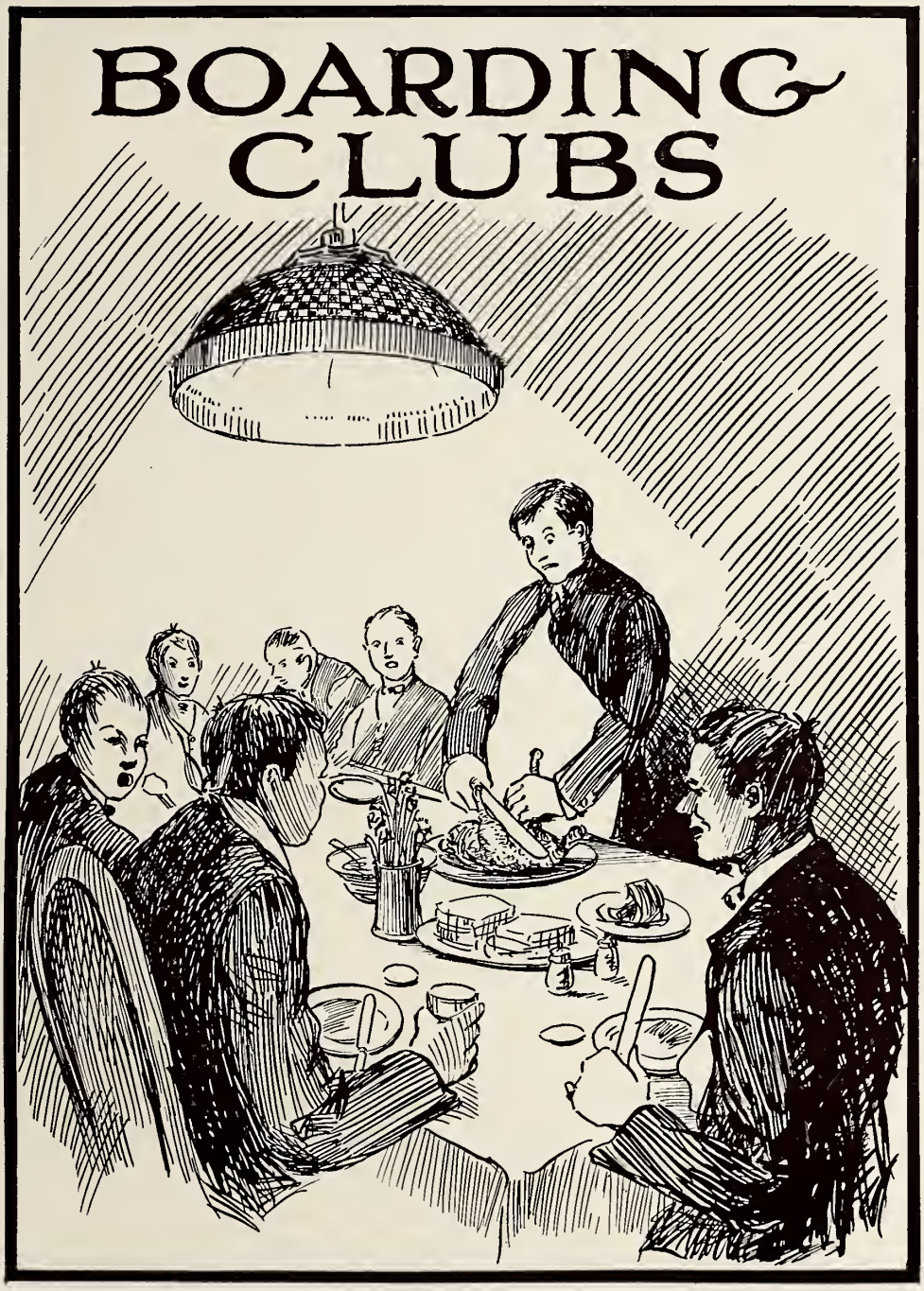

Elmont Club

TOP ROW

Melsheimer, Sawyer, Haber, Mylander, Moore, Babcock, Penfound, Fleihmann, Shong, Clapp.

SECOND ROW

Ends, Brownlee, Veh, Mong, Hoover, Johnson, Vann, Koons, Seyler, Shaffer, Aston.

THIRD ROW

Agnone, Foreman, Fetterman, Kardatzke, Eaton, Gibboney, Wiles, Foreman, Woodward, Fought.

BOTTOM ROW

Waters, Allgyer, Mann, George, Starr, Spanton, Dachenbach, Meyer, Barnes, Monroe, Dunmyer.

The Elmont Boarding Club

Founded 1914

Colors: Purple and Old Gold

CLUB OFFICERS

Steward ..... William T. Spanton
President ..... A. F. Dachenbach
Vice President ..... E. George
Secretary ..... R. Hull
Trustees ..... E. W. Mann, E. L. George, M. Starr

1916

Wm. Mong
A. F. Dachenbach
Wm. T. Spanton
C. J. Babcock
H. Foreman

1917

J. R. Allgyer
E. E. Barnes
E. George
R. Hull
C. A. Melsheimer
Wm. Meyer
S. Monroe
O. H. Shong
M. Vann
R. C. Welday
J. W. Swickard

1918

T. R. Brownlee
J. Ends
R. Fliehmann
E. S. Haber
B. Henderson
B. V. Hoover
F. Innis
E. W. Mann
F. Penfoiund
J. Sawyer
M. Starr
O. Swanson
C. Wiles
H. Clark

1919

S. Agnone
F. S. Asoton
R. L. Clapp
E. J. Crown
C. C. Darnell
D. W. Dunmeyer
O. W. Eaton
W. Fetterman
C. Foreman
H. Fought
H. Gibboney
W. Johnson
F. Kardatzke
E. Mong
H. Moore
A. Mylander
H. Seyler
B. Shaffer
H. Veh
R. Waters
K. Woodward

Southern Club

TOP ROW

R. A. Good, E. T. Davies, L. M. Evans, J. D. Van Houten, D. O. Davis, H. E. Mersereau, E. R. Dunsford, F. D. Myers, T. L. Guyton, J. M. Robinson.

SECOND ROW

W. M. Davis, E. R. Crawford, C. E. Mauk, L. C. Gladden, H. F. Vanderlip, H. L. Emerson, H. S. Hanks, P. H. Keller, S. W. Phillips, E. D. Vance, E. W. Meredith, W. L. Krueger, C. R. Sykes.

THIRD ROW

C. J. Richardson, H. M. Steiner, V. G. Applegate, P. B. Shawen, C. S. Stonebraker, F. H. Wells, C. R. Butt, D. Y. Dilger, M. E. Wyant.

BOTTOM ROW

M. R. Gowing, H. R. Neal, A. W. Jones, F. O. Brafford, H. E. Dyer, G. E. Sonnendecker, H. H. Barrick, W. L. Deaver, H. H. Marsh.

Southern Club

President.....D. O. Davis
Vice President.....H. H. Barrick
Secretary.....H. F. Vanderlip
Steward.....E. T. Davies

GRADUATE STUDENTS

T. L. Guyton
F. D. Myers
S. W. Phillips
J. M. Robinson

1916

L. E. Barb
E. R. Dunsford
D. O. Davis
L. M. Evans
E. T. Davies
H. E. Mersereau
J. D. Van Houton

1917

H. H. Barrick
L. C. Gladden
E. L. Liedel
C. R. Butt
M. R. Gowing
C. E. Mauk
F. H. Wells
A. W. Jones
W. G. Owens
W. L. Krueger
C. R. Sykes

1918

H. E. Dyer
R. A. Good
C. S. Stonebraker
V. G. Applegate
H. S. Hanks
M. E. Wyant
E. D. Vance
R. E. Boyce
P. H. Keller
H. F. Vanderlip
E. W. Meredith

1919

F. O. Brafford
W. L. Deaver
H. R. Neal
J. C. Snyder
E. R. Crawford
D. Y. Dilger
E. O. Porter
G. E. Sonnendecker
H. L. Emerson
W. M. Davis
C. J. Richardson
H. M. Steiner
H. H. Marsh
P. B. Shawen
F. G. Thompson

Columbia Club

TOP ROW

Preston, Lehman, Knisely, L. J. Smith, Bunnell, McQuilken, Sturgeon, Luxon, Luttrell, King, Wise, Murbach, Brown, Wright.

SECOND ROW

Batesole, McNees, Whonsetler, Stolz, Gordon, Hunnicutt, Hesse, Steward, Kauder, Wyman.

THIRD ROW

McCready, J. K., Kaiser, Hill, Smith, J. H., Foster, Studebaker, McCandlish, Joest, Joest, Fox, Whiteside, Hoerath, Russell, Conrad, Cooperrider, Knoll.

FOURTH ROW

Bailey, Hartline, Maeder, Parker, Christen, Smart, Rothacker, Taylor, Purvis, Cooper, Foucht, Kindy, Crehore, Fudge, Booker, Roberts.

BOTTOM ROW

John, Fairall, Elliott, Hall, Swain, Daniels, Gillespie, Weckel, Paul McCready, Kimmel, Priest, Dougherty, Bender, Gabler, Zint, Park, Evans.

Columbia Club

43 Chittenden Avenue

Established 1894

BOARD OF DIRECTORS

W. F. Kauder Ward B. Kindy F. E. Hill J. E. Wohnsetler Luke Cooperrider

President.....Julius J. Hoerath
Secretary.....H. D. Bender
Steward.....F. C. Evans
Chaplin.....Herbert C. Kimmel

MEMBERS

1916

D. E. Batesole
F. H. Fox
F. E. Hill
Ward B. Kindy
W. F. Kander
E. P. Knoll
H. A. Lehman
R. E. Maeder
R. J. Murbach
Roy Priest
Charles W. Roberts
J. E. Whonsetler
Julius J. Hoerath
Herschel N. Bunnell
Loyd B. Hall

1917

G. W. Bailey
H. D. Bender
George L. Brown
Luke Cooperrider
Ralph S. Christen
F. C. Evans
Paul R. Fudge
W. D. Hunnicut
Earl R. Gabler
Dwight R. Gordon
H. R. John
W. C. Knisely
Herbert C. Kimmel
Hamlin C. King
C. John W. Luttrell
J. R. Smart
Lee J. Smith
Ralph H. Sturgeon
Glen D. Sheets
W. H. Taylor
Hazelton A. Purvis
C. S. Swain
W. H. Elliott

1918

William Cooper
Lewis E. Dougherty
George H. Gillespie
C. F. Hesse
Waldo Hartline
R. S. Preston
R. R. Rothacker
Linus L. Russel
Wilfred H. Steward
Howard F. Stolz
James H. Smith
Harry B. Wyman
Arthur L. Whiteside
Floyd W. Wise
D. E. Wright
Ford McQuilken
H. R. Fairall

1919

H. W. Booker
R. H. Crehore
Raymond E. Daniels
Urban R. Foucht
Robert S. Foster
George Kaiser
R. A. Luxon
Glenn E. Park
Wm. C. Joest
Carey B. Parker
Damon P. Swain
Samuel S. Studebaker
J. K. McCready
Francis M. McCandlish
Howard F. Wickel
Frederick J. Zint
J. M. McNees
C. S. Conrad
George Phiffer
Paul T. McCready

Buckeye Club

TOP ROW

Stanley, McElwain, Cobourn, Selby, Graham, White, Sherman, Graber.

SECOND ROW

Mitchell, Correll, Crane, Overturf, Crouse, Ochs, Dunkelow, Petry, Firestone.

THIRD ROW

Harriett, Kennedy, Martin, Sunbury, Massie, Plack, Mork, Adams, Moser, Copp.

BOTTOM ROW

Zuercher, Sparling, McGlaughlin, Ferguson, Porter, Roads, Benedum, Foreman, Santee.

Buckeye Club

162 West Tenth Avenue

President.....H. W. Zuercher
Vice President.....G. D. Benedum
Secretary.....J. M. White
Treasurer.....E. S. Santee
Trustees.....G. D. Benedum, E. R. McGlaughlin, H. R. Mitchell
Steward.....W. E. Sparling

1916

Eugene R. McGlaughlin
George D. Benedum
Harry Roads
William S. Ferfuson
Harrison W. Zuercher
W. Earl Sparling
Frank Porter
Alfred M. Foreman

1917

James M. White
Earl S. Santee
Clarence M. Ochs
Victor Jesse Petry
Edward M. Caldwell
Jesse B. Martin
Hugh P. Adams
Edgar M. McElwain

1918

Vernon Edward Crouse
Ralph M. Mork
Roy E. Moser
Marion C. Overturf
Hiram H. Firestone
Paul T. Copp
William L. Fox
Ike H. Peterman
William E. Massie

1919

Ralph P. Graber
Walter H. Stanley
Hugh G. Selby
Frank M. Coubourn
John K. Graham
Perry B. Sherman
James F. Sunbury
Tracy G. Cook
Milton D. Slusser
Joseph C. Flannery
Howard R. Mitchell
Floyd H. Crane
Henry Dunkelow
Albert T. Herriott
Reed L. Kennedy
Oliver C. Martin
Louis E. Plack
James Church

GRADUATE STUDENT

Enoch F. George

Manhattan Club

TOP ROW

H. Foster, Wilson, Wolfe, Sliman, G. Basinger, W. Hammond, Miller, Hook.

SECOND ROW

Winegartner, A. J. Basinger, Morris, Keyser, Waldschmidt, Detchon, A. R. Basinger, Perry.

THIRD ROW

W. Hejna, Harbage, Dolley, Mellon, J. Hejna, F. Collins, Marino, Kleinmaier.

BOTTOM ROW

DeVore, J. Collins, W. Foster, Stear, George, Gabel, R. Hammond, Theiss, Guiler.

Manhattan Club

1618 Highland Street

Founded 1904

OFFICERS

President.....R. L. George
Vice President.....W. E. Foster
Secretary .....Fred Hook
Steward.....J. R. Stear

GRADUATE

M. G. Mellon
A. F. Pott
Paul T. Dolley

1916

Jay L. Collins
Howard E. Devore
Walter E. Foster
Leo F. Gabel
Russell L. George
Glenn G. Guiler
Robert A. Hammond
Fred Hook
Joseph Hejna
Anthony Marino
Theodore Theiss
Albert Waldschmidt

1917

Frank Collins
Almar Detchon

1918

L. G. Andrews
Arden Basinger
Wallace Hammond
William Hejna
Johnson Hunt
Jesse M. Kleinmaier
G. Z. Minton
John R. Morris
Carl Winegartner
Charles Wilson
David P. Young
John Yarnell

1919

Galen Basinger
Almon Basinger
Anthony Butchy
Patrick Fusco
Harry Foster
Percy Harbage
W. E. Keyser
Raymond W. Miller
Thomas W. Perry
Joseph Sliman
Edmund H. Vance
Francis J. Wolfe

Miss Edith Cockins
President W. O. Albaugh

Mr. Pat. Hatton

Mr. Phil. Kimball
Mr. Gable Fickle

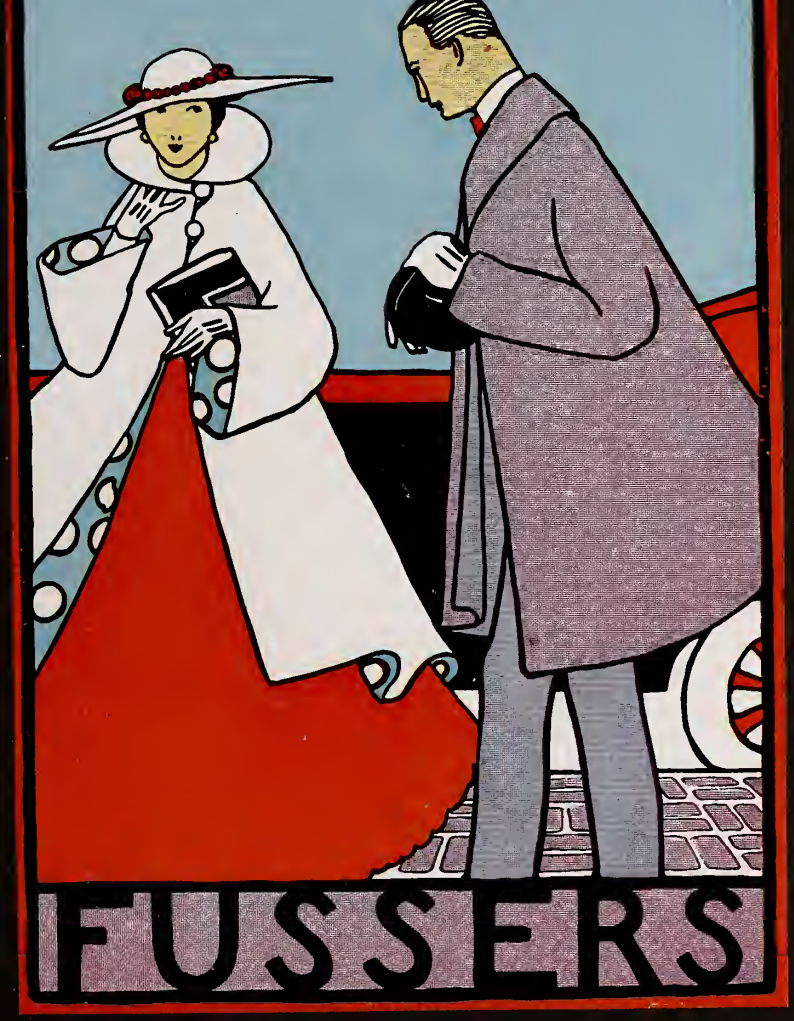
FUSSERS

Style Show

Miss Samuella McDowell's suit of light weight velour cloth in Copenhagen green was rose piped and stitched in red. Making a most modish effect.

Miss Minnie Lapp's charming entree in the contest was for breakfast or bedroom wear. Across the front of the delicate batiste chemise, he—I mean she had embroidered a dainty design of cereese radishes. A cap of lacey thinners finished the costume. The extreme refinement of the costume was noted with pleasure.

Miss Harriett Van Horn's afternoon frock of Georgette crepe with overskirt of nainsook, bound with rows of galvon trimming and valenciennes, attracted much attention, while Miss Dicketha Huston's perky dancing gown in flesh pink organdy or maise, has hemstitching at the cuffs and neck of tiny gold beads. All the models can be seen at Mlle. Smoxe Smith's Shop any afternoon from 4 to 6 P. M.

Shady

Campus Life

1916 · · MAKIO · · 1916

1916 - - MAKIO - - 1916

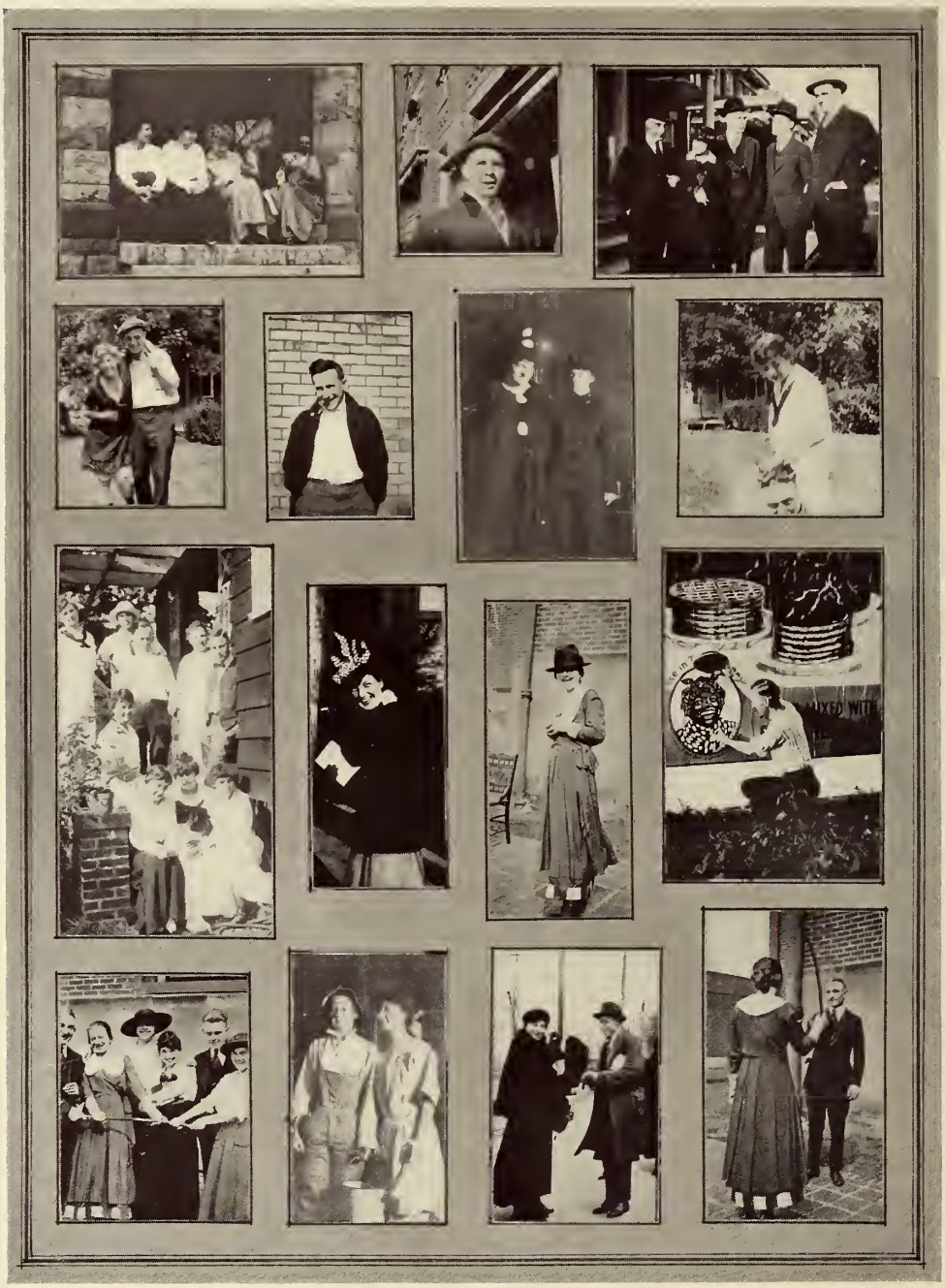

1916 - - MAKIO - - 1916

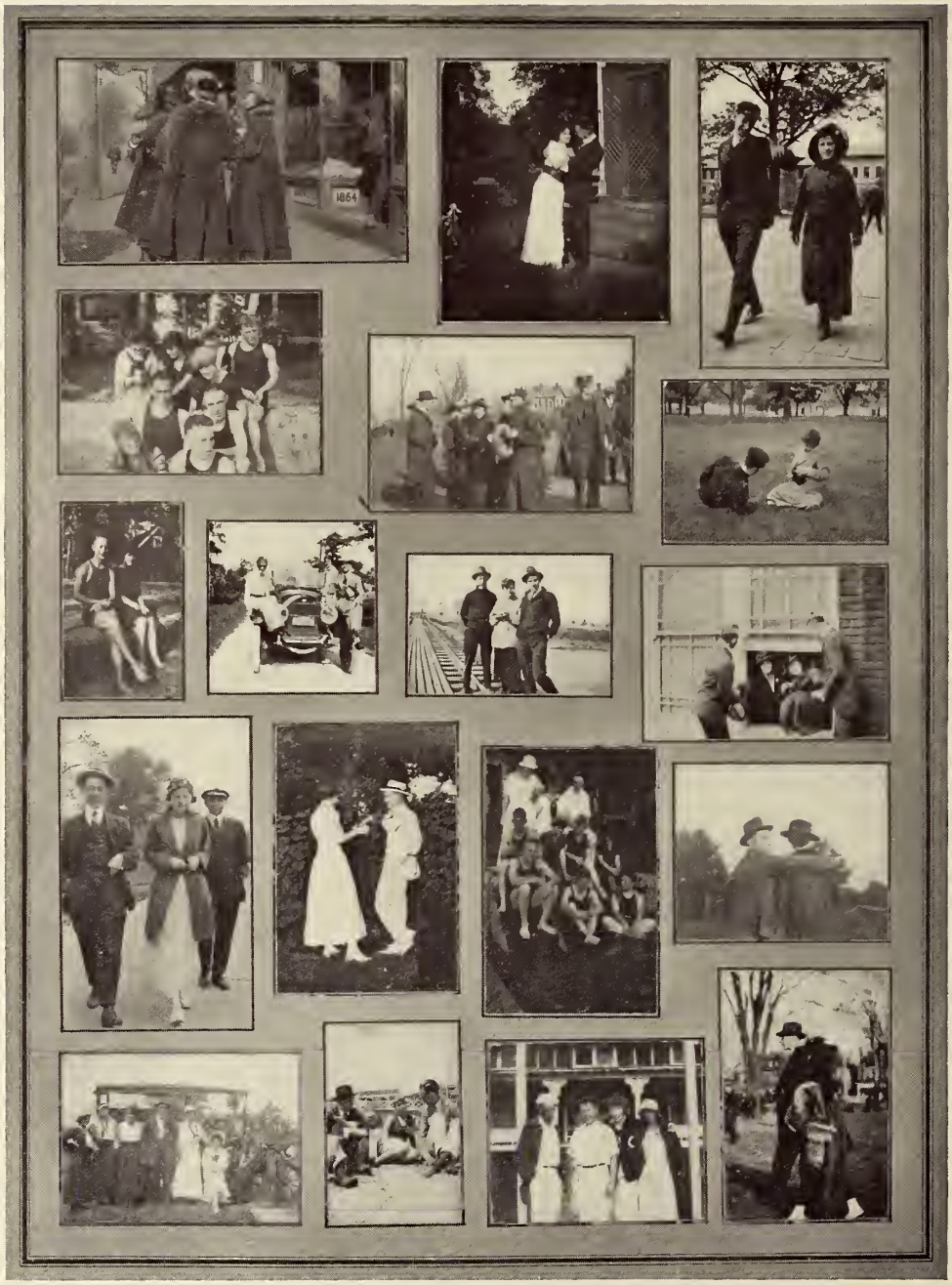

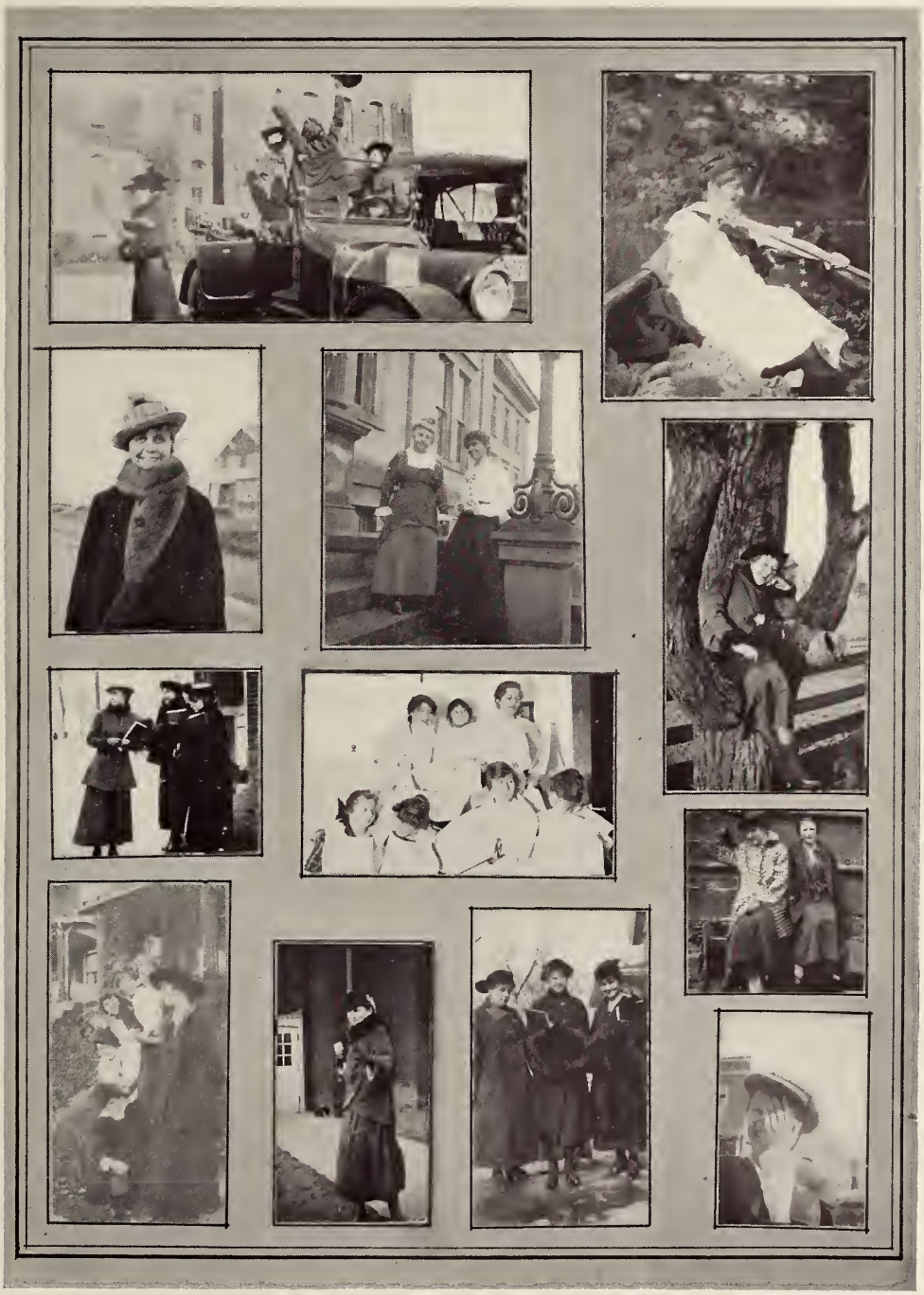

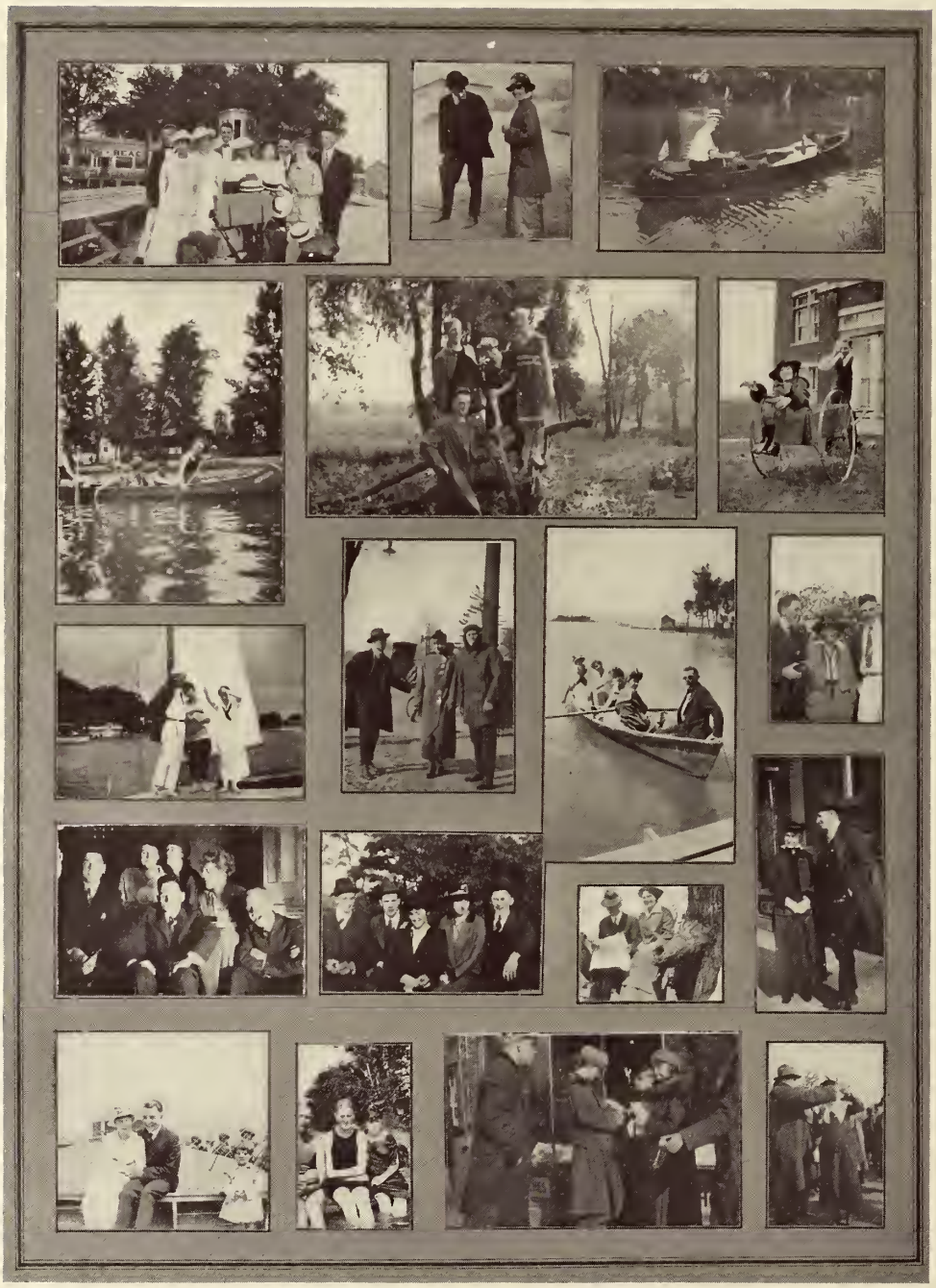

"Ohio"

Ohio, how we love thee,
  Thy college halls of fame,
Our heart beats wild with joy,
  At mention of thy name.

We love thy many friendships,
  That we thru thee do know,
Sing praise for Alma Mater,
  All hail for Ohio.

We love thy widespread campus,
  The buildings tall, sedate,
We love each nook and corner,
  We love our Mirror Lake.

We love the chimes in Orton Hall,
  As they ring loud and clear,
Chant melodies familiar, old,
  The ones we hold most dear.

Ohio, dear Ohio,
  We'll love thee ever more,
And when we're far away from thee,
  We'll think of days of yore.

Ohio, our Ohio,
  When we must from thee part,
And out into the world we go,
  You'll yet live in our heart.

The days will pass by swiftly,
  The years will onward go,
Yet in our memory, in our heart,
  We'll think of Ohio.

Of all the things that life may give,
  Of all the things we'll know,
We'll hold one dearest of them all,
  Ohio—Ohio.

D. E. F., '18.

UNITED STATE
EXHIBIT OF
MARINE
ANIMALS
MARINE

1916 - - MAKIO - - 1916

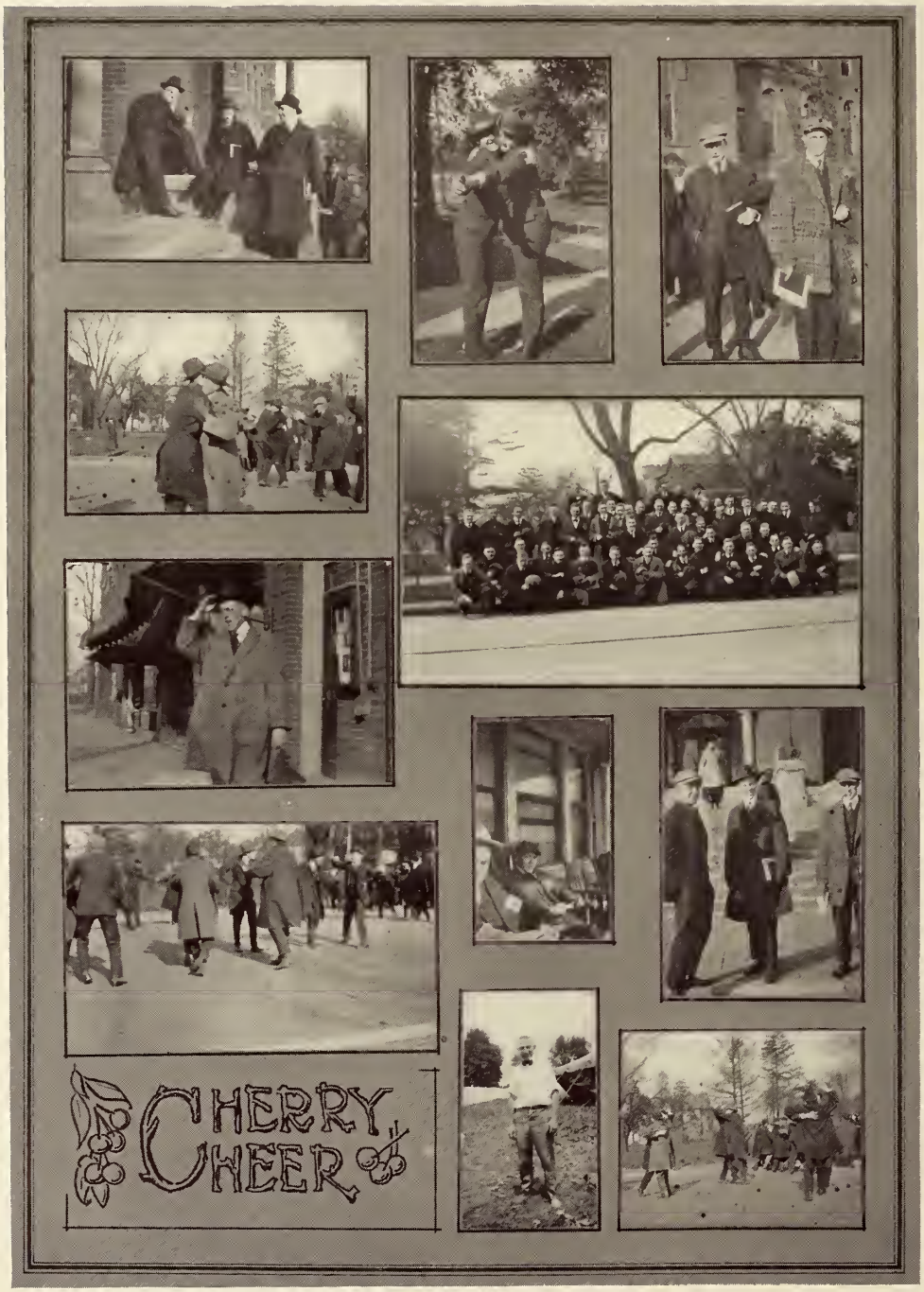
CHERRY CHEER

Fraternities

Some people say that the Greeks are off,
At that idea. we wise men scoff;
And here's the truth—without a doubt,
For here's what we wise men found out,
Way down, way down, way down yonder at Ohio.

The Phi Gams wear a sign "For Rent"
Way down, way down, way down yonder at Ohio.

The Zeta Beta Taus grab every cent,
Way down, way down, way down yonder at Ohio.

The Chi Phis—they all wear red ties,
Way down, way down, way down yonder at Ohio.

The Kappa Sigs all wear good clothes,
Way down, way down, way down yonder at Ohio.

The Betas take in all cheap shows,
Way down, way down, way down yonder at Ohio.

The D. U. s are full of actor folk,
Way down, way down, way down yonder at Ohio.

The Sigma Chis basketball team's a joke,
Way down, way down, way down yonder at Ohio.

The A. T. O. s wear holy (?) shoes,
Way down, way down, way down yonder at Ohio.

The Sigma Nus drink all the booze,
Way down, way down, way down yonder at Ohio.

The Delta Chis cop off the jobs,
Way down, way down, way down yonder at Ohio.

The S. A. E. s have ivory knobs,
Way down, way down, way down yonder at Ohio.

The Phi Delts run Phi Delta Phi,
Way down, way down, way down yonder at Ohio.

It's no great art to make Alpha Psi,
Way down, way down, way down yonder at Ohio.

The Phi Rho Sigs end patients' jigs,
Way down, way down, way down yonder at Ohio.

"The lid's on now," say Alpha Sigs,
Way down, way down, way down yonder at Ohio.

Alpha Chi Sigma's front door gets broke,
Way down, way down, way down yonder at Ohio.

The Phi Psi s have their house "in soak,"
Way down, way down, way down yonder at Ohio.

Triangle holds conventions here,
Way down, way down, way down yonder at Ohio.

1916 - - MAKIO - - 1916

The A. K. K. handshake means "beer,"
Way down, way down, way down yonder at Ohio.

The Student Council is all Alpha Zetas,
Way down, way down, way down yonder at Ohio.

Alpha Gamma Rho raises our potatoes,
Way down, way down, way down yonder at Ohio.

A Xi Psi Phi's patient surely dies,
Way down, way down, way down yonder at Ohio.

Psi Omegas at least draw sighs,
Way down, way down, way down yonder at Ohio.

One makes Acacia by degrees,
Way down, way down, way down yonder at Ohio.

Delta Theta Sigma's chief is "Wies,"
Way down, way down, way down yonder at Ohio.

The Sigma Phis try to look wise,
Way down, way down, way down yonder at Ohio.

For H2S, see Phi Delta Chis,
Way down, way down, way down yonder at Ohio.

The Sigma Pi's have a new pledge rule,
(Just put this pin on, it don't mean anything anyway),
Way down, way down, way down yonder at Ohio.

Alpha Pi Upsilons frequently come to school,
Way down, way down, way down yonder at Ohio.

Omega Tau Sigma tries to get 'em all,
Way down, way down, way down yonder at Ohio.

All Phrenocons answer "Commy's" call,
Way down, way down, way down yonder at Ohio.

Delta Theta Phis are cheap lawyer guys,
Way down, way down, way down yonder at Ohio.

And those who cut us up—Phi Chis,
Way down, way down, way down yonder at Ohio.

The Alpha Omegas changed their name,
Way down, way down, way down yonder at Ohio.

Phi Sigma Epsilon bids for fame,
Way down, way down, way down yonder at Ohio.

Alpha Rho Chi joins in the train,
Way down, way down, way down yonder at Ohio.

Exit T. N. E. Enter Mystic Chain,
Way down, way down, way down yonder at Ohio.

The Pi Kaps want to run the press,
Way down, way down, way down yonder at Ohio.

That finishes all the Greeks, I guess,
Way down, way down, way down yonder at Ohio.

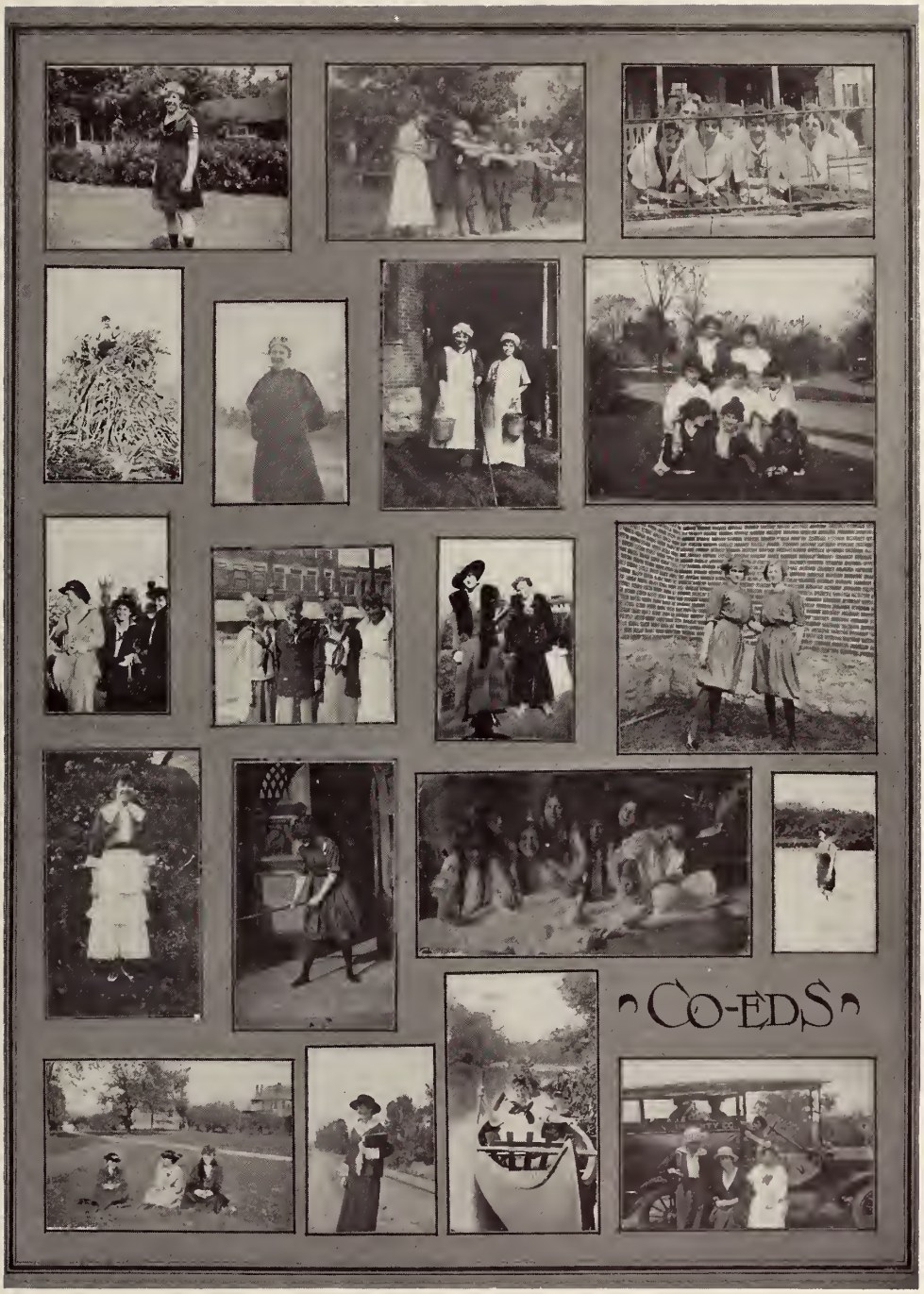
CO-EDS

1916 · · MAKIO · · 1916

1916 · · MAKIO · · 1916

1916 - - MAKIO - - 1916

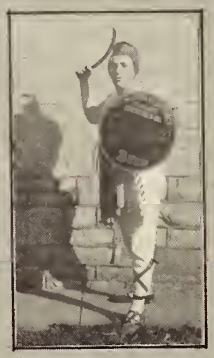

The Growth of Ohio State University

IN September the 17th, 1873, when The Ohio Mechanical and Agricultural College opened its doors, it had barely enough students to start school. On September the 22d, 1915, The Ohio Mechanical and Agricultural College, which had been changed to the Ohio State University in 1878 opened its doors to nearly 5500 students.

In 42 years, two Colleges had increased to ten, with a Graduate school and a Summer Session. The twelfth college, a College of Commerce, will be a reality July 1st, 1916.

At the present time the University grants thirty-three degrees—ten in the Graduate School, five in the Agricultural College, two in Arts, eight in Engineering, two in Law and one each in Dentistry, Homeopathic Medicine, Pharmacy, Veterinary Medicine, Education and Medicine. Twelve distinct courses are offered in Agriculture, while the Arts College offers special training in philanthropic work, business administration, journalism and higher positions in teaching. The Medical College has vast Clinical Facilities.

The size of the University has increased remarkably. Instead of the few buildings which were erected at the start, there are now forty-two buildings with a campus of five hundred and eighty-two acres. Three buildings are now in the process of erection, the Home Economics building, which will cost one hundred and twenty thousand dollars; a Hospital for the Homeopathic Department, and a Shop building which will more than double our present shop capacity.

Ten years ago the University had a Faculty of one hundred and fifty instructors, with two thousand and fifty-seven students. This year the Faculty has increased to four hundred and seventy instructors, with a student body of five thousand four hundred and fifty-one. Last year's graduating class numbered seven hundred and ninety-eight. This year it will be over eight hundred and fifty.

AMONG · THE · HORTS

The numerical growth of the University is surprising, when compared with other schools.

Harvard University was founded in 1639 and in 1905 it had a student body of five thousand two hundred and eighty-three, while in 1915 it had increased to but six thousand three hundred and fifty-one.

Yale was founded in 1701. In 1905 it had an enrollment of three thousand four hundred and seventy-seven, while in 1915 it had decreased to three thousand three hundred and three.

Columbia was established in 1754. In 1905 its students numbered four thousand seven hundred and fifty-five; in 1915 it had increased to eleven thousand eight hundred and eighty-eight.

Wisconsin was founded in 1849. In 1905 the Badger student body was three thousand and eighty-three; in 1915, six thousand eight hundred and ten.

Northwestern was established in 1851. In 1905 the number of students had reached two thousand seven hundred and ninety-one; in 1915 it had increased to four thousand four hundred and eight.

Illinois was founded in 1868. In 1905 the student body numbered three thousand six hundred and thirty-five, and in 1915, six thousand one hundred and fifty.

Ohio State University was founded in 1873. In 1905 it had a student body of two thousand and fifty-seven, but in 1915 it had increased to five thousand four hundred and fifty-one.

Recent figures of the winter session of 1915-16 show that Ohio State has surpassed Wisconsin, making it rank ninth in the roll of large universities.

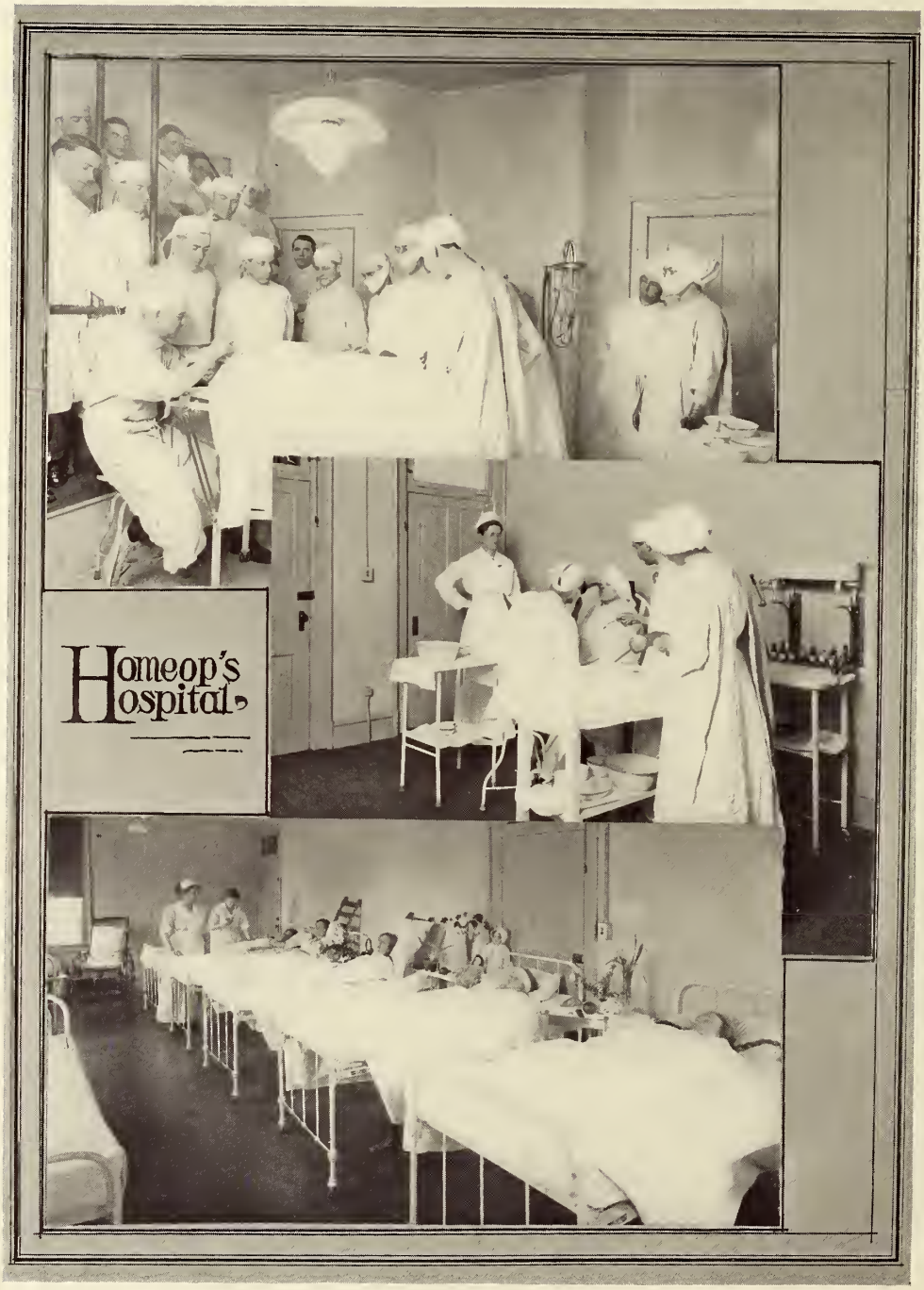
Homeop's
Hospital

The Lantern

THE Lantern was started in 1881. It is at present under the department of journalism, and is the most practical department of the kind found anywhere.

It was first a monthly, then a weekly, and since it was taken over by the journalism department it has been a daily.

When the first issue of the Lantern appeared there were but 280 students in the University, twelve professors and three assistants. Life at school was very simple; everyone knew everyone else, athletics had not yet been organized, and there was no social life except among the Columbus students who formed a considerable portion of the school. The only organizations existing were two literary societies.

The idea of publishing a University paper belongs equally to two men, Frederick Keffer of Greenwood, British Columbia, and Harwood R. Pool, now dead. Keffer was of a journalistic family and Pool had done work at Harvard before coming to Ohio State. These men brought the proposal before their associates. Pool was a member of Alcyone Literary Society and Keffer belonged to Horton Literary Society. The support of these organizations was secured.

Room 205, in University Hall, was the birthplace of the Lantern, and its office for years. The two societies selected two members apiece to start the paper.

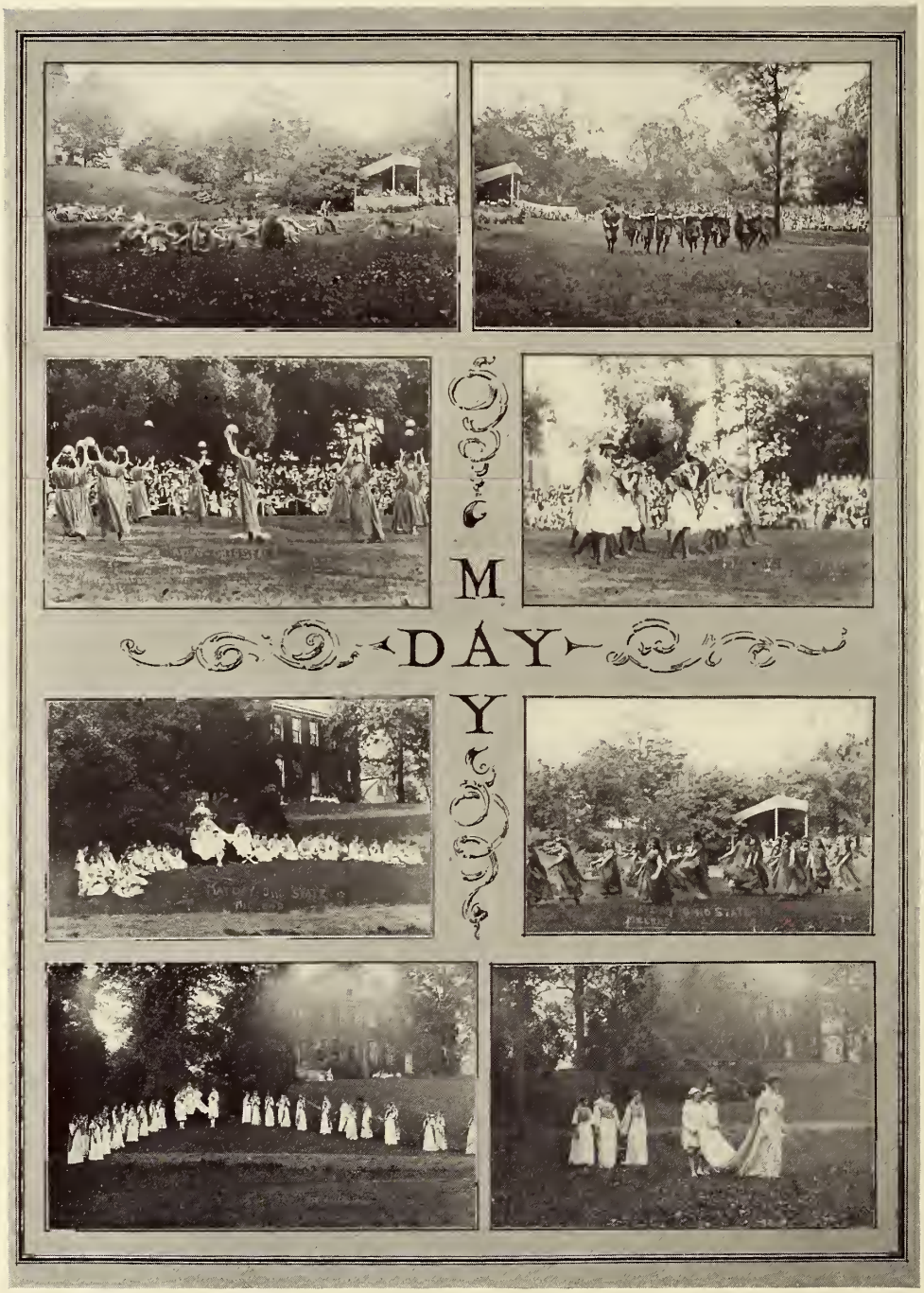
MAY DAY

those from Horton being Frederick Keffer and Henry C. Moore, with Harwood Pool and William K. Cherryholmes representing Alcyone. Ferdinand Howald and Willis Fay were also named as organizers. Mr. Pool suggested the name "The Lantern."

The first two years required considerable figuring to make expenses. The first Lantern had 12 pages of reading printed on book paper. Copies were 15 cents, or $1.00 for a year's subscription.

In April, 1882, articles of incorporation were filed under the name "Lantern Publishing Company."

The first woman to serve on the Lantern Board was Miss Belle Swickard, now Mrs. William Brotherton of Detroit, who took Pool's place when he graduated.

In 1892, under the management of Edwin D. Moody, progressive ideas encouraged an attempt to change the paper to a regular newspaper, issued three times a week. The name was changed to "The Wahoo." After three months it was found necessary to return to the old form and name.

Until September, 1914, the Lantern was published under the general direction of a board of directors. At that time it was taken over by the department of journalism, which now exercises full control over its publication and selects the members of the staff each year. At the same time the paper became a daily.

1916 · · MAKIO · · 1916

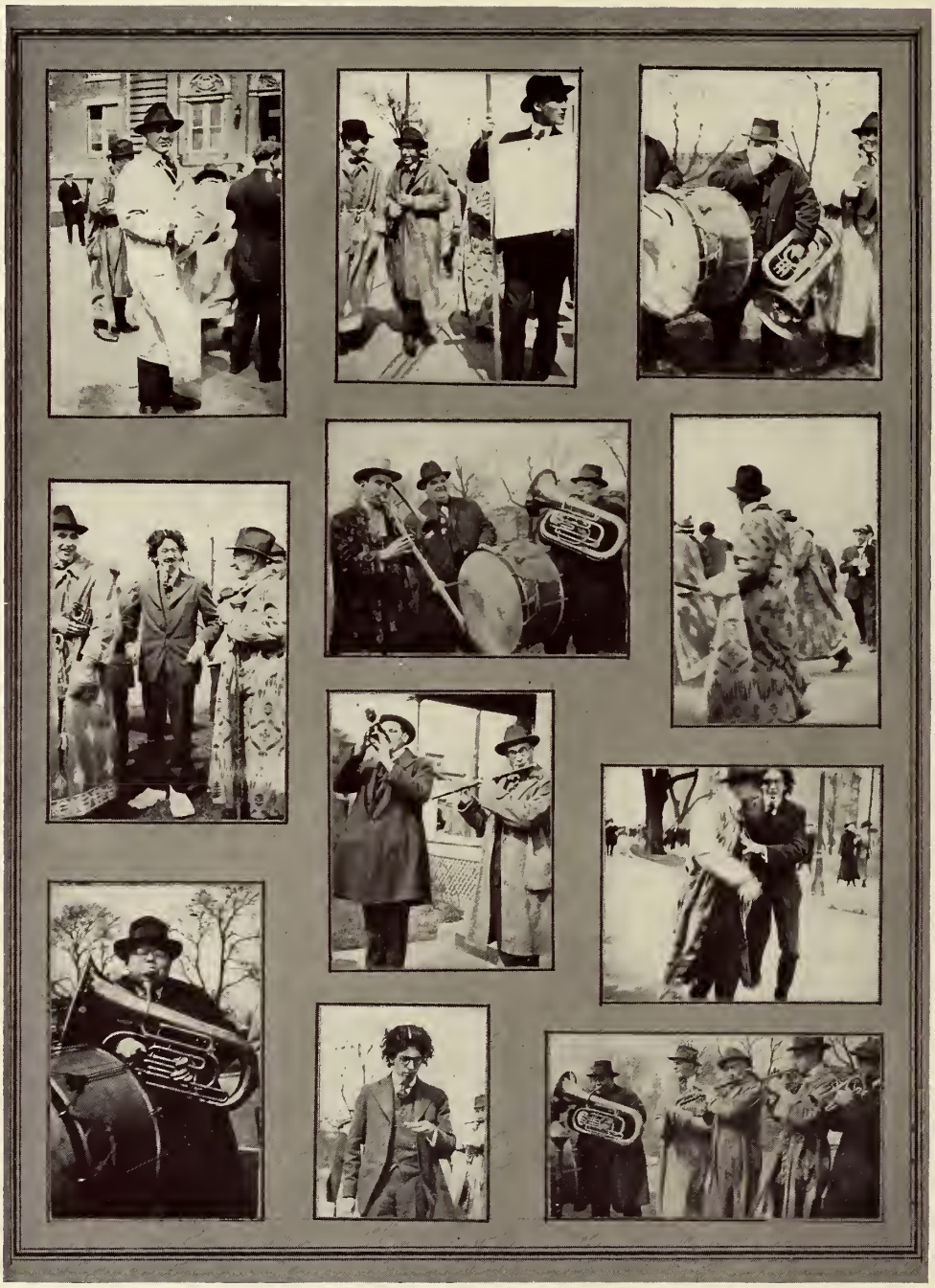

The Makio

IN 1880 the only facilities for student fraternization consisted of the privilege of gathering in the "lecture room" in University Hall, now the chapel, or in the large basement beneath. There they ate their lunches, smoked, sang songs and played an occasional game of cards. From these gatherings resulted many of the student projects of early days. In the spring of that year, three students, Sidney H. Short and Willis S. Jones, Phi Psis, and John C. Ward, Phi Gam, were discussing college affairs during one of these basement-room sessions. It was the general desire of the three to start something to relieve the "sluggishness" of school life. To Jones is given the credit of suggesting the publication of a college annual. His two companions were struck with the idea and it was decided that their fraternities should have complete charge of the publication of the proposed book, unless other interests should be admitted by mutual consent.

The plan was kept absolutely secret. Meetings of the committee in charge of the first book were held in various out-of-the-way places, such as the alley by the "Annex" block down town, the east steps of the State House, and the "stink room" of the chemical laboratory. Work on the book was begun six weeks before commencement. It was gotten out on commencement day.

1916 - - MAKIO - - 1916

Willis S. Jones and George W. Dun, Phi Psis, and John C. Ward and Harwood R. Pool, Phi Gams, were the editors. The name chosen for the annual was the "Makio," a Japanese translation of the words "Magic Mirror." Popular curiosity about the book had been cleverly fostered and the first number financed itself. It was a pronounced success with everybody. Private fears that the book would be caustic toward "Barbs" and faculty members proved unfounded. Everybody was happy.

The next year the same fraternities published the second Makio, and the year after two of them were published. Sigma Chi and Beta Theta Pi had installed chapters at Ohio State, and these joined with Phi Gamma Delta in putting out one book, while Phi Kappa Psi published another. At the end of that year differences between the fraternities were forgotten and they united harmoniously in the publication of subsequent Makios.

In 1905, due to financial difficulties, the Makio was taken over and published by the Junior Class. Under this management it was made a success. The class elected the Editor and Business Manager until this year, when the Student Council placed the selection of these men in the hands of a board composed of the Head of the Journalism Department, the President of the Student Council, the Editor and Business Manager of the previous year, the Editor and Business Manager of the current year, and one other member chosen by the Board from the Faculty. This Board will elect its first Editor and Business Manager for the 1917 Makio.

Ohio State

History of the Agricultural Student

Clarence M. Baker, '16

SEPTEMBER 1, 1894, gave birth to The Agricultural Student, the first agricultural college publication ever published in the United States. At that time the enrollment in the College of Agriculture was less than 100, and practically all the agricultural equipment was housed in the basement of the University Hall and in the old English building, which was burned on February, 1914. All the land between West Eleventh Avenue and the University oval was known as the cow pasture. In fact, all the campus save several acres around University Hall afforded grazing ground for the University livestock. The athletic grounds then occupied a position in the pasture between the present location of Orton Hall and the Chemistry Building. Such structures as Townshend Hall, the Horticultural and Forestry Building and the Botany Building were not even dreams in the minds of the agricultural students.

At that early date the study of agriculture held little interest among people from an educational standpoint. Although the "School of Agriculture" was an adjunct to the University, its students were regarded as having no common bonds of fellowship with those of the other departments. The "ag" was held apart from those of other courses of study,—a victim of unfortunate circumstances. He was stamped an "ag" and neither vice nor virtue could make him different in the minds of other students.

However, in the spring of 1894, Charles W. Burkett, a junior agricultural student, was elected as one of the Lantern editors by the Horton Literary Society. The election was warm; many ballots were prepared, but Burkett won, and the first agricultural student had a place on the Lantern staff.

Coincident with the development of the College of Agriculture at this early date was the establishment of The Agricultural Students' Union, an organization which promoted cooperative experiments in different sections of the state through the influence of the agricultural students. Naturally such an association wanted an official organ to publish its reports and the name of The Agricultural Student sug-

gested itself. The Union grew from the start and is now exemplified in the work of the Agricultural Extension Department of the University and several divisions of the Ohio Agricultural Experiment Station at Wooster.

When Burkett, who had been the instigator of the publication for The Agricultural Students' Union, broached the subject of publishing an agricultural college periodical the idea met with laughter; almost ridicule. Only one member of the faculty expressed any faith in the venture. Dean Hunt of the College did say to go ahead, but a few days later there arrived the following typewritten statement which of necessity ran for many years in the editorial columns: "While this paper is published with the approval and the consent of the President of the University and the officers of the School of Agriculture, the editors are alone responsible for the statements in all unsigned articles."

Nothing daunted the efforts of the amateurs behind the rudimentary student paper. In due time the first edition of 5000 was run off the press. An editorial in the Lantern at that time ran as follows: "The success of the venture remains to be seen, but we prophesy a long and successful career for our contemporary and wish it many returns of its birthday." A statement in the first issue of the magazine touched the surface; its object being "to bring the University and especially the School of Agriculture into more friendly relations with the people, particularly the farmers of the state."

F. P. Stump, '92, then in charge of the University farm, became interested in the paper and offered his support. He had business connections and acquaintances in the city and it was through his persuasive powers that business men were coaxed into advertising the first year. In fact, had it not been for the success of Mr. Stump in soliciting advertising, the primitive periodical would have become bankrupt in its infancy.

On the editorial staff for the first year were: James S. Hine, '93, now professor of entomology at Ohio State; M. M. Rarick, '96, physician, Thornville, Ohio; Renick W. Dunlap, '95, Kingston; D. A. Crowner, '96, president of the West Jefferson Creamery Company, Columbus; John F. Cunningham, '97, Cleveland, editor of The Ohio Farmer, and trustee of the University; Frank Ruhlen, '95, farmer, Plain City;

FLETCHER
HOTEL
OHIO ST.

Earnest J. Riggs, '95, agricultural agent, Washington County, Marietta, Ohio; H. L. Loomis, '96, and G. E. Spiers, '96.

Since 1907 The Agricultural Student has been under the complete control of the student membership of the Agricultural Society. Previous to that time, the editors and business managers were elected by the Agricultural Society, but the magazine was controlled and its policies shaped by members of the faculty who were in reality the owners. The growth has been steady, from a 12-page publication to a magazine more than six times that size. The elections have occasioned no little rivalry. On one occasion the meeting of the society lasted until 1:30 A. M. Even then the president of the society was afterwards called before the authorities of the University to explain why a desk had been battered by the jaw bone of a horse which had been hastily secured from some veterinary professors' supplies and used as a gavel.

In the fall of 1915, The Agricultural Student, with seven other agricultural college magazines, which have followed The Student largely in purpose and makeup, formed the Association of Agricultural College Magazines. These colleges are scattered through both eastern and western states. The combination of these periodicals makes it possible for advertisers to reach 15,000 agricultural leaders and progressive farmers. The organization has its own business manager and a hired advertising agent.

As a result of the training which the publication has given its editors and business managers, eight of the sixteen who have been connected with The Student since its appearance have gone into agricultural journalism activities. The list includes: Charles W. Burkett, '95, editor of The American Agriculturalist, New York City; John F. Cunningham, '97, '99, editor The Ohio Farmer, Cleveland, Ohio; Charles E. Snyder, '09, editor The Farmers' Review, Chicago, Illinois; Samuel R. Guard, '12, associate editor The Breeders' Gazette, Chicago, Illinois; Glenn G. Hayes, '12, editor American Farming, Chicago, Illinois; O. M. Kile, '13, managing editor, eastern division, Soil Improvement Committee, Baltimore, Maryland; J. W. Henceroth, '14, assistant agronomist, Soil Improvement Committee, western division, Chicago, Illinois; L. L. Rummell, '15, editor The Ohio Agricultural Experiment Station, Wooster, Ohio.

1916 - - MAKIO - - 1916

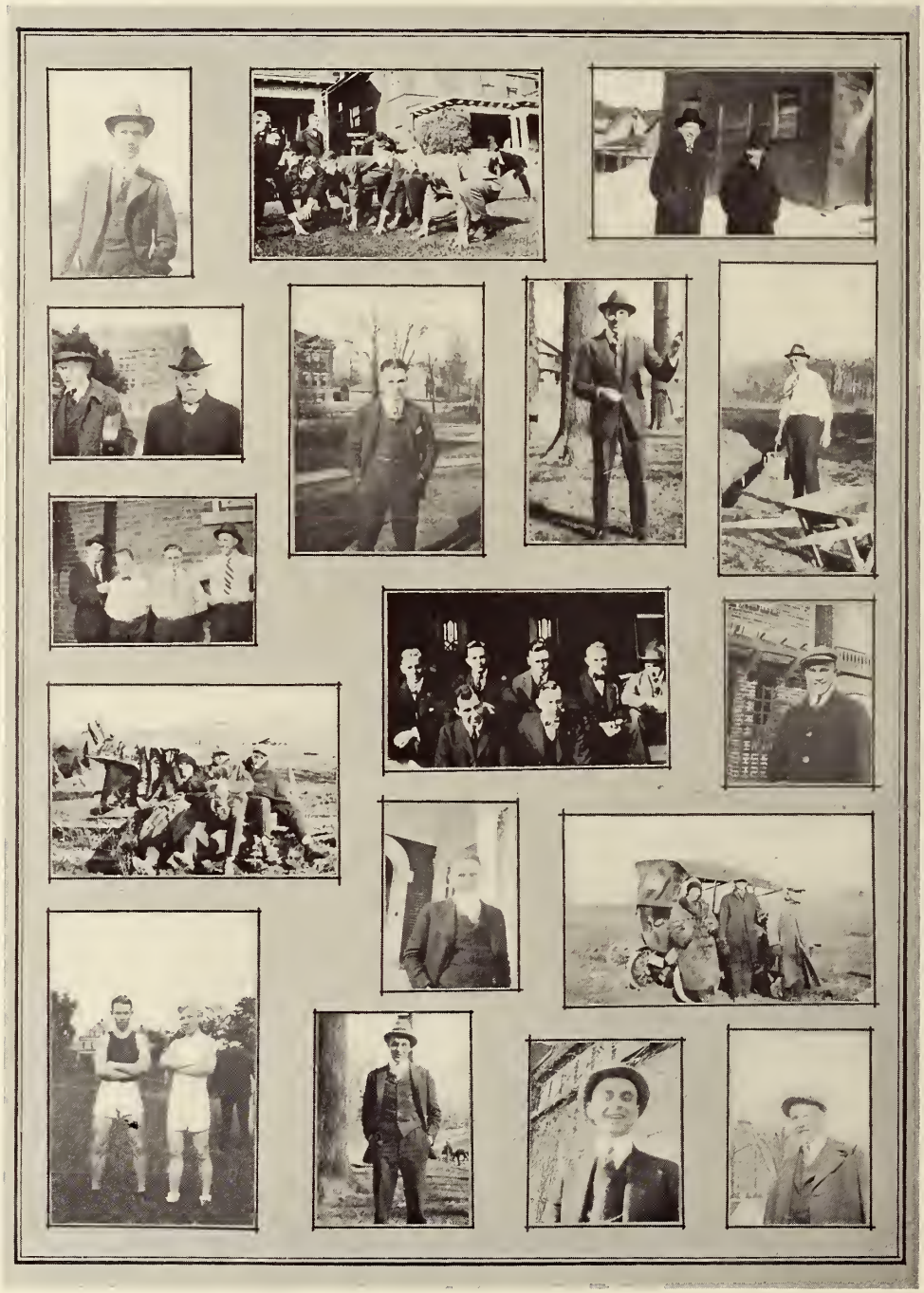

Bull Necks

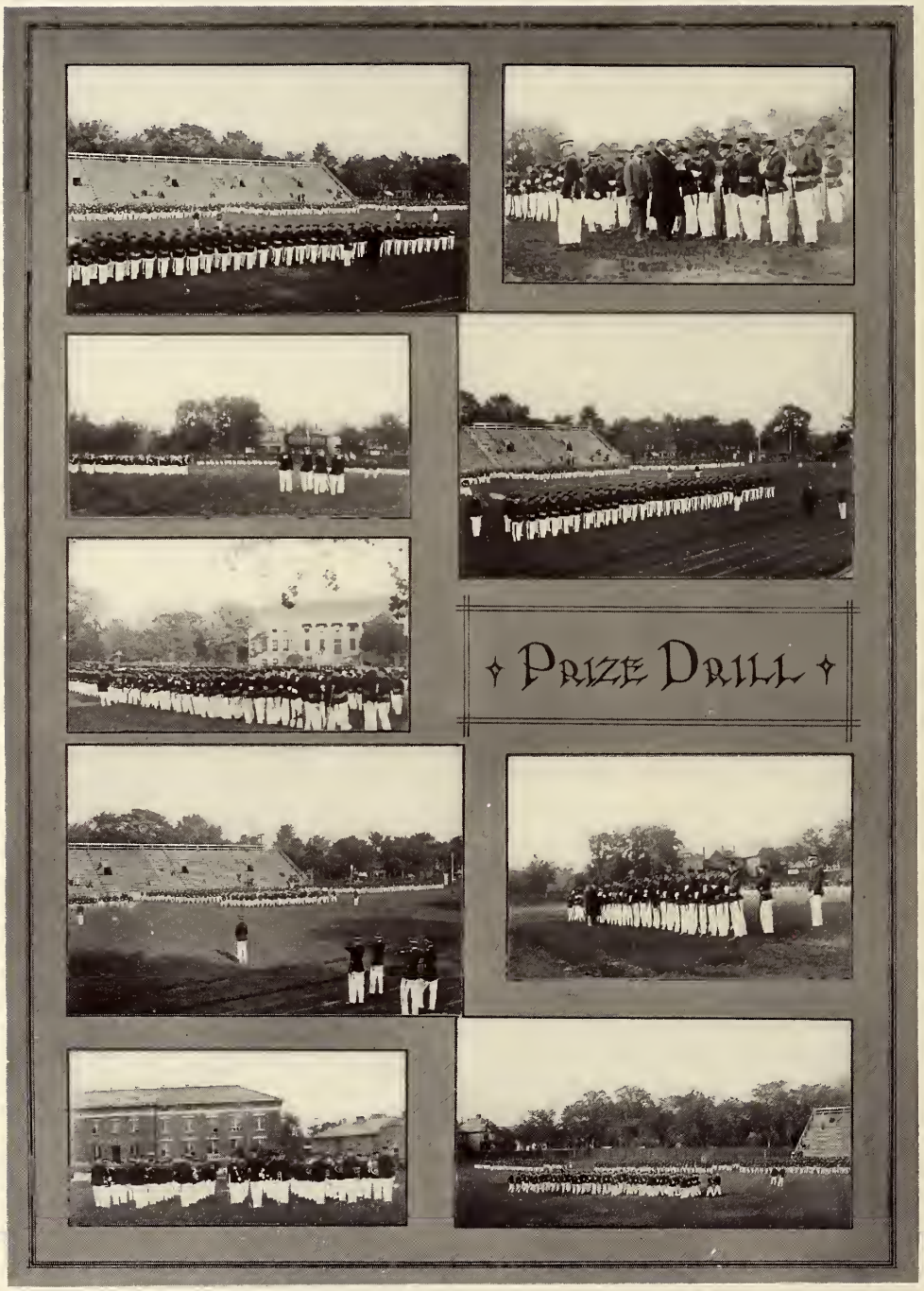
PRIZE DRILL

MILITARY

Officers Regiment

Band

Lieutenant.....W. L. Darnell
Sergeant.....Chas. Mack
Instructor.....Gustav Bruder
Drum Major.....H. A. Robinson

A 1

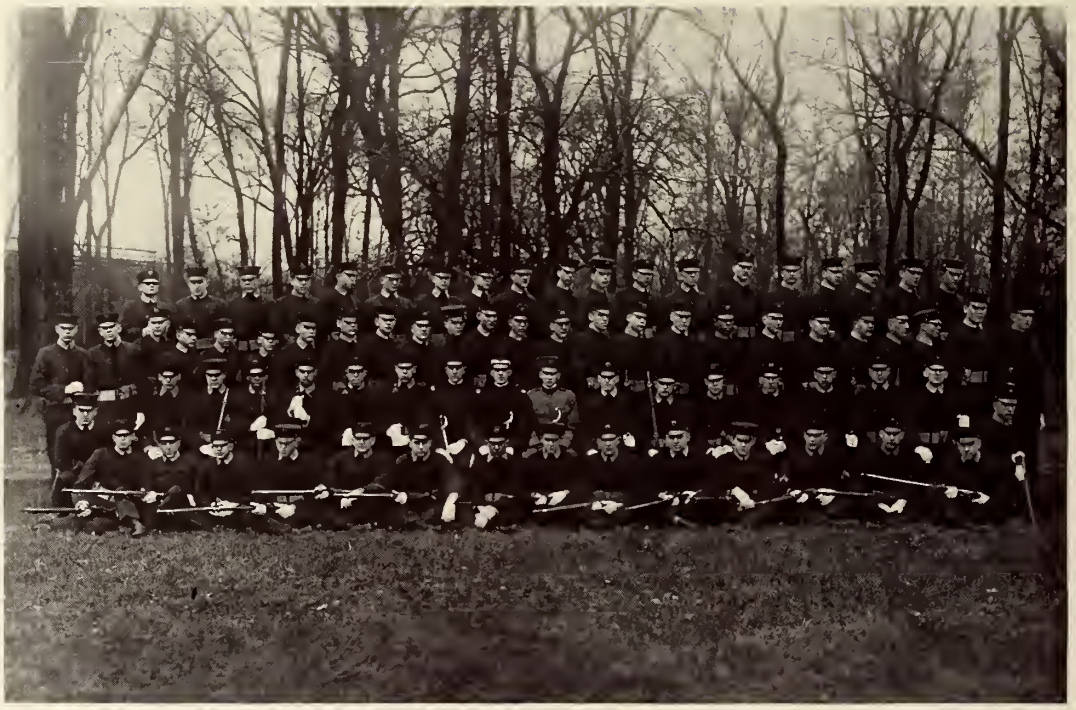

Captain..... Elwood Hart
First Lieutenant.....L. M. Bricker
Second Lieutenant.....Geo. L. Geisler

SERGEANTS

D. F. Osbun	T. J. Mohney	E. J. Bateman
G. E. Trisler	D. E. Alban	C. T. Cooperrider

B 1

Captain.....F. L. Smith
First Lieutenant.....O. F. Rehn
Second Lieutenant.....C. L. Heisler

SERGEANTS

W. M. Holmes	R. D. Strickling	B. O. Bach
L. P. Hopper	W. L. Hammond	F. J. Scheel

C 1

Captain.....C. H. Keck
First Lieutenant.....S. W. Bowser
Second Lieutenant.....C. M. Ochs

SERGEANTS

O. S. McGuffey
F. W. Holcombe
H. A. Mitchell
E. S. Gunn
L. C. Biery
C. C. Wenner
F. E. Todd

D 1

Captain.....C. H. Chapman
First Lieutenant.....B. Hatten
Second Lieutenant.....B. L. Boyer

SERGEANTS

M. E. Wyant
L. M. Githens
A. O. Innis
B. P. Slutes
W. F. Bloor
C. W. Prushing
W. O. Weinland

E 1

Captain.....F. B. Cross
First Lieutenant.....C. H. Wright
Second Lieutenant.....C. E. Aungst

SERGEANTS

C. T. Kaiser
E. W. Meredith
G. F. Zahler
T. G. Reid
H. G. Sutton
K. W. Durnell
F. M. Long

F 1

Captain.....L. L. Matson
First Lieutenant.....H. R. Mason
Second Lieutenant.....U. M. Kidd

SERGEANTS

E. F. Maag
S. S. Humphry
H. A. Reinhard
G. G. Everhart

G 1

Captain.....W. S. Ferguson
First Lieutenant.....D. D. Macklin
Second Lieutenant.....B. C. Zimmerman

SERGEANTS

R. M. Mork
H. J. Krohm
R. W. Shoemaker
A. W. Lemmon
H. G. Chambers
H. Feinberg
W. F. Bloor

H 1

Captain.....C. W. Trautman
First Lieutenant.....G. W. Foster
Second Lieutenant.....E. A. Esper

SERGEANTS

D. W. Putnam	R. S. Weiser	G A. Russell
A. R. Basinger	K. M. Beery	H. C. Wing

I 1

Captain.....W. D. Will
First Lieutenant.....C. E. Mosier
Second Lieutenant.....L. E. Russell

SERGEANTS

S. D. Koch	M. DeMiller	K. H. Wasson
R. R. Studter	M. E. Williams	L. W. Bayles

A 2

Captain.....J. L. Foote
First Lieutenant.....W. G. Ball
Second Lieutenant.....J. W. Irwin

SERGEANTS

W. C. Wagner	E. S. Myers	E. R. Merz
K. R. Shotwell	R. D. Eyler	H. R. Mitchell

B 2

Captain.....J. S. Gibbs
First Lieutenant.....W. L. Frank
Second Lieutenant.....L. B. Wyant

SERGEANTS

A. R. Thorley
P. C. Trump
E. L. Shuck
G. L. Erbaugh
T. J. Tippy

C 2

Captain.....J. O. Forsythe
First Lieutenant.....I. O. Koch
Second Lieutenant.....E. Waugh

SERGEANTS

A. M. Lichti	E. L. Ackroyd	C. J. Trapp
F. C. Wilson	A. H. Bennett	G. H. Gillespie

D 2

Captain.....K. A. Heiny
First Lieutenant.....E. H. Deibel
Second Lieutenant.....H. E. Outcault

E 2

Captain ..... H. R. Penton
Second Lieutenant ..... M. Shaver

SERGEANTS

A. P. Grasser
J. A. Park
C. Peake
J. R. Morris
I. M. Kleinmaier
D. Maloney

F 2

Captain.....R. Jameson
First Lieutenant.....W. F. Meyer
Second Lieutenant.....G. E. Rader

SERGEANTS

H. L. Waugh
A. H. Orr
E. K. Koos
H. M. Simmons
J. T. Walker

G 2

Captain.....M. Gorsuch
First Lieutenant .....W. S. Mangold

SERGEANTS

F. W. Gunther	R. E. Jones	C. K. Loshing
C. L. Strait	D. C. Morris	L. M. Merritt

H 2

Captain.....P. M. Gillian
First Lieutenant.....E. Fox
Second Lieutenant.....W. S. Erskine

SERGEANTS

J. M. Sawyer	D. C. Jobe	V. E. Schuler
C. C. McGuffey	L. W. Steelman	A. G. Williams

I 2

Captain.....M. R. Fischer
First Lieutenant.....L. Faustino
Second Lieutenant.....W. H. Pomerene

SERGEANTS

W. S. Barden	H. L. V. Hedrick	S. Shoaf
H. B. Wyman	S. L. Shenefield	M. C. Overturf

Boost Our Boosters

George Packer
Editor of Calendar

The United Woolen Mills Building

CORNER HIGH AND GAY STREETS

Like Old "Ohio State" The "UNITED" is One
of the Substantial Institutions of Columbus

The United Woolen Mills Co.

W. A. Hersch, President

ESTABLISHED 1902

ALL SUITS TRADE MARK ALL OVERCOATS $15 NO MORE NO LESS

MADE TO ORDER MADE TO FIT

September

Sept. 21, Tues. Registration Day. Freshmen swoop down on us 3,000 strong. Commy rubs his hands in anticipated glee. Delta Zets start private fussing parlors.

22, Wed. Greeks continue hot rushing pace. Tri-Delts entertain with slumber party. Covers are laid for twenty.

23, Thurs. Sophs issue dire forecast in regard to the awful fate awaiting frosh.

24, Fri. Fresh win the cane rush, but find it stiff proposition. Dorcas Leachman almost slips through soda straw at Hennicks.

25, Sat. Bunk Jones comes out of hiding and gets his first semester shave.

26, Sun. Old cases show signs of life. John Hamilton revises his catalog.

27, Mon. Freshman caps and pledge pins seem in abundance. Closed football practice.

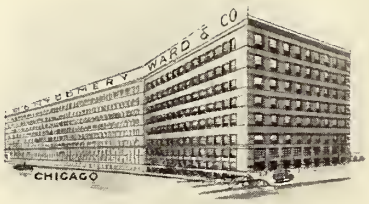

Why We Have 5 Houses

We have 5 large houses besides many warehouses distributed throughout the United States so that we might be as near you as possible and serve you quickly, economically and efficiently.

Montgomery Ward & Co.

New York Chicago Kansas City Ft. Worth Portland

THEY NEVER UNBENT AN INCH

There are men in the University---and out of it---who know more about style than most people whose business is to outfit them.

And they had never found in Columbus, ready to wear, just the clothes they wanted.

Not a Columbus Store unbent an inch from the smug assumption that the clothes it had should satisfy anybody.

Then the Green-Joyce jumped at the opportunity and established a Men's Store in which the smarter clothes were introduced to Columbus.

The standard has been established. You will find here clothes such as are not to be seen in any other shop in Town.

GREEN-JOYCE

28. Tues. Sororities hard up for campaign funds. Many initiate and collect fees, especially Alpha Phis.

29. Wed. Doc White of the Vet college gets check for testimonials praising Red Hoss Scrap. Calendar editor goes into permanent disguise.

30. Thurs. Professor McCoard forgets to describe Eagle Compass. Hump Pearson lays in supply of pressing irons. Y. W. C. A. sob sisters have a good cry on Prexy's lawn.

Marzetti's Restaurant

10th Avenue and High Street

We Bake Our Own Pies

Engraved Stationery

Fraternity Jewelry

College Novelties

Brochon

5 South Wabash Ave.

Chicago

THE D. L. AULD CO.

MANUFACTURING JEWELERS

COLUMBUS, OHIO.

We can not make all the fraternity jewelry in the world—so we only make the BEST.

THE D. L. AULD CO.

FRATERNITY JEWELERS,

COLUMBUS, OHIO.

Fraternity and class jewelery of every description.

Write for our catalogue

AWNINGS

All kinds made from the best goods.——We make the spring roller awning Operated from inside of window.

Side Walk Canopies Electric Lighted for social gatherings, weddings Etc.

TENTS OF ALL KINDS FOR SALE OR RENT

GET OUR CATALOG WITH PRICES FREE

The Buckeye Tent, Awning & Mfg. Co.

264-266-268 West Spruce Street COLUMBUS, OHIO

October

1, Fri. Betty Lyons invents syncopated walk, which takes place of the Magruder lame duck.

2, Sat. Wesleyan game. Tiny Ginn steps off 92 yards in nothing flat. Nothing 'sloe' about Tiny. State 19. Wesleyan 6.

3, Sun. Doc Monson plays a fife at a church revival. Spends night in striped pajamas in West Spring Street Sanatarium.

4, Mon. Campus Cop nails his foot behind the boiler house. Campus crooks enjoy brief Bachannalian revel.

5, Tues. Cherry Cheer holds a special session at $2.65 per neophyte. Newell Dobson does the movies.

6, Wed. Slim Rogers, Adonis of the law school, elected Pan-Hel prexy. Billy Graves made high censor of fraternity frivolity. "The paths of glory lead but to the Graves," sighed Billy.

7, Thurs. Mel Ryder plagiarizes Omar Khayam, Horatio Alger, Luke McLuke, et al, and offers Rambles 'Round the Campus.

A "Letter" Man

How proud each fellow feels when he gets his "O" as a token of esteem from his College for his fidelity and prowess on the athletic field.

We are very sorry that we can not boast of "O" but if it were possible we certainly would have a **"D."** You know **"D"** stands for **DIAMONDS** and from the great achievement we have made in the field of Diamonds, any competent board would award us the "*letter.*"

After years of handling and study we have come to be regarded as a Diamond expert. This, compiled with our reputation for honest and fair dealings, makes us the *Diamond Headquarters* of this part of the country. Our immense business also gives us a purchasing power not enjoyed by the small dealer—here we can save you considerably on every purchase. When you hear "Diamonds," always think of

THE RELIABLE JEWELER **HEIMBERGER** 281 S. HIGH ST. NEAR MAIN

"AT THE SIGN OF THE DIAMOND RING"

QUALITY OF FOOD

CLEANLINESS and **CARE** in its preparation are the essential requirements for a successful restaurant.

You get all these plus eating amid pleasant surroundings and receiving courteous treatment, in these restaurants.

THE PURE FOOD GOOD FOOD SIGN READS "MILLS"

MILLS RESTAURANTS

77 South High St. 19 North High St. Spring and High St.

CINCINNATI, OHIO

113 East Fifth St.

8, Fri. Election day. Political intrigue, plots and stogies. We plan to smear Case.

9, Sat. State 14, Case 0. Fat Winters and Dick Boesel disappointed with Case line. Six mice demoralize receiving line at Delta Zeta house-warming contest. Alley Fleas acquitted of the whole affair. "Aw rats," said Bunny Boylan when interviewed by the calendar editor.

10, Sun. Oxleyite freshmen, who scrubbed Chem building steps yesterday, refuse to kneel in church.

FOUNDED 1855

THE E. E. SHEDD MERCANTILE CO.

WHOLESALE GROCERS

AND

JOBBERS of GROCER'S SUNDRIES

225 & 227 N. Front Street COLUMBUS, OHIO

THERE is no time more favorable for beginning a library than during your college course, and no bookcase so suited to such a growing library as a

Globe-Wernicke

As you add books from term to term, you add extra Globe-Wernicke sections at small cost to provide the necessary shelf space.

See Globe-Wernicke Bookcases at your local Agent.

The Globe-Wernicke Co.
CINCINNATI

J. S. CLARK

Bread, Cakes and Pies

SPECIAL ATTENTION GIVEN TO CLUBS and FRATERNITIES

1435-1437 N. High St.

CITIZENS PHONE 5696

THERE is a wonderful sense of satisfaction and confidence in the ownership of a Delco Equipped Car.

When the call of the great outdoors lures us into the highways and byways of nature — away from garages and repair shops, we want a car that will take us out — and bring us back again.

DELCO

Three hundred and sixty thousand owners of cars equipped with Delco Electric Cranking, Lighting and Ignition are experiencing in their everyday driving the efficiency and dependability of the Delco System.

The Dayton Engineering Laboratories Company
Dayton, Ohio

11, Mon. Election results made known. Sis Watt throws wrench in the Sigma Pi machine. Short ags are met at the station by Sun Dial committee.

12, Tues. "The Strollers" is a very pleasing portion of the "Moonlight Maids," playing at the Lyceum.—Journal.

13, Wed. Sun Dial is again perpetrated. Wabnitz skips out. Phi Psis find indigent brother playing hurdy-gurdy, which they hitch to the Hamilton moving van and show their long lost brother the campus.

14, Thur. Rain. Ruth Sprankle and Ruth Waters entertain with a splash party.

15, Fri. Illinois rally. Heinie Sells gets lost in the crowd. Glee Club adds a few to the agony squad.

16, Sat. Illinois holds Ohio 3 to 3. Homecoming day. Yep, the old school has growed. Heinie Thompson finally gets his hair to part in the middle.

17, Sun. Kappas and Thetas, Phi Psis and Betas kiss and make up, that is, you know what we mean. Hub Wing has a chicken date.

18, Mon. Goggles Deibel installs a new set of pipes. Calendar editor is bribed by the Pi Phis not to tell about their (Durham) spread.

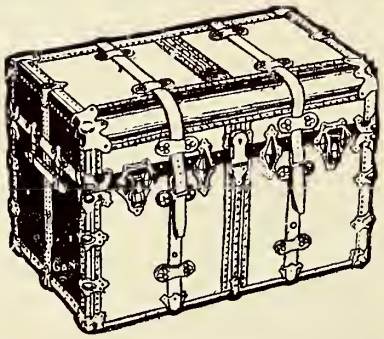
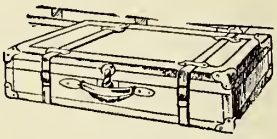

IT IS TO YOUR INTEREST

As Men and Women of Position, that you purchase traveling equipment as proven, acknowledged merit.

LUGGAGE THAT WILL NEVER SHAME YOU

Guaranteed

What we mean by "Guaranteed Luggage" is that we will replace any piece of Traveling Equipment that does not prove satisfactory. We manufacture our own TRUNKS and carry a complete line of Bags, Suit Cases and a wonderful assortment of small Leather Goods. We delight in showing goods.

SCOTT O. SIFRIT COMPANY

112 S. High St. Near Cor. State and High St.
COLUMBUS, OHIO

CALL
Allen Bros.
1474 Worthington St.

For Quality Groceries, Meats and Fresh Vegetables

Bell North 112--Citizen 16299

Take a Kodak with You

Your vacation, no matter where or how you go, will be doubly pleasant if you

KODAK

Then too, the little pictures made so easily, will show the home folks the splendid times you had.

Kodaks - $6.00 to $60.00
Brownies - $1.00 to $12.00

W. C. Dunn Photo Supply
35 E. Long Street

Compliments of
The Deisel-Wemmer Company

Makers of the
San Felice and El-Verso Cigars

Lima, Ohio

The Doddington Co.
Main Yard & Office 451 W. Broad

West Branch	North Branch	East Branch
West Side Lbr. Co.	Clintonville Lbr. Co.	East Side Lbr. Co.
W. Broad St. & Big 4	N. High & Orchard Lane	E. Main St. & N.&W.Ry

Sellers of Wood and Makers of

Mill Work of all kinds consisting of House Trim of all kinds—Store & Office Fittings

Carry in Stock

Cabinet Woods, as well as a full line of Joint Studding, Timbers, and Boards, Etc.

19, Tues. Carrie Breyfogle removes "Snappy Stories" and "Jim Jam Jems" from the Woman's Union and substitutes "Modern Priscilla." "De gustibus non disputandum," as Swink would say.

20, Wed. Charlie Kelly tries out for the German Play. Tri-Delts get the lovin' cup again. Elinor Ryan and Flops Collins do their respective parts.

21, Thur. Beat Wisconsin rally at the station. Fifteen hundred students, red fire and the band help with the send-off.

22, Fri. Forty lucky boobs who won pools take "our" trip to Madison. Newman Club is refused a cattle car to take the trip.

The Fifth Avenue Floral Co.

Wholesale and Retail

Florists

Choice Home Grown Cut Flowers
Floral Designs, Decorations

GREENHOUSES: 518 West Fifth Ave., FARM PLANT, Sells Road—Citizen 16052, Bell North 278
STORE: 44 North High Street—Citizen 6085, Bell Main 2430 COLUMBUS, O.

Ohio State Phone 16772 Bell Phone N. 2987

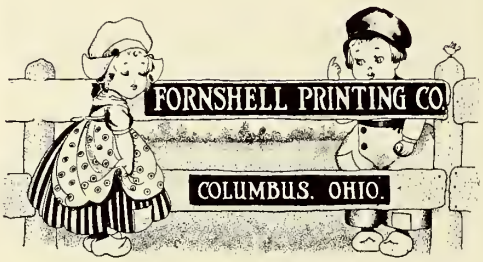

1137 North High Street
Near West Fourth Avenue

We do not do all the Good Printing, but all the Printing we do is Good.

WE DO NOT DISAPPOINT
No matter what may be your wants
PHOTOGRAPHIC
We make it correctly
Also your developing and Printing
Picture framing done to suit you.
D. A. PENN STUDIO
703 North High St.

Diamonds Watches

GOODMAN BROTHERS
JEWELERS
No 98 North High St

Silverware Novelties

23, Sat. If we had gotten three touchdowns, 'twould have been a glorious tie. State 0, Wisconsin 21. Help.

24, Sun. Theta Nu Epsilon plans advance campaign for the wets. Fat Thomas is set up as a horrible example. Waby goes a datin.

25, Mon. Psi Omega's hold a house warming and overdo the thing. Carrie Breyfogle orders girls to stop calling at the Sigma Nu house. Gay Stowe stays home and hunts up a white collar.

26, Tues. Professor Ludwig Lewissohn signs Bull Durham testimonial. "It made me what I am today," said the professor, as he deftly lit a fresh pill from the old one.

PROGRESS LAUNDRY

DRY CLEANING PRESSING AND REPAIRING

The place that always gives you the best for the money.

Main Office E. 11th Ave. & High
Plant 16-18 E. 9th Avenue

Citizen 8925—Bell North 2832 Columbus, Ohio

Citz. Phone 3536 Bell Main 3573

ESTABLISHED 1889

HISS STAMP WORKS

ATTENTION!

DOCTORS, DENTISTS AND LAWYERS

We Manufacture all kinds of

BRASS SIGNS, also RUBBER STAMPS, NOTARY AND CORPORATION SEALS.

52 EAST GAY STREET
(GROUND FLOOR)

COLUMBUS, OHIO

Phone, Citizens 6662 Bell, North 3966

The Columbus Chandelier Company

DEALERS IN

Gas, Electric and Combination Fixtures, Lightning Specialties

Agents for Westinghouse Mazda Lamps

HARRY LYNN, Mgr.

1001 N. High St. COLUMBUS, OHIO

those good dollars you have been wasting through the purchase of high priced butter. Buy, instead, our world-famous

"Columbus" Oleomargarine

The Purest Spread for Bread

About Half the price of butter

It is used daily in the homes of the most fastidious families for fancy table requirements, as well as for cooking, baking, pastries, hot cakes or any other requirement to which best butter is applied.

Made from choicest materials that undergo Government inspection, then churned into the finished product under the watchful care of a Government Inspector from the Agricultural Department.

Don't let prejudice stand between you and a big saving to your pocket book.

Don't merely ask for "Oleomargarine." Demand the "COLUMBUS" brand, put up in this package.

If your dealer can't supply it write us direct.

Capital City Dairy Co.

Columbus, Ohio

Color Capsules Furnished Free

27, Wed. Pair of men's trousers found in the chapel. How did he get home? SSSh. We later saw Pete Rosch in a barrel house.
Swink's picture appears in a Mellon's Food ad.

28, Thurs. La Boheme (pronounced bum) opens up and treats with a denatured Dutch lunch. Campus wits have a sob session. Booth Tarkington and George Ade fail to show up at the Sigma Chi's annual square meal. Tough doughnuts, boys.

29, Fri. Halloween. Pi Phi's in great demand for parties. Blondie Cashatt celebrates for the Kappa's, taking the Sun-Dial home with her. Bernard Bergman spends the night in bed, which is unusual enough.

30, Sat. Nobody scores in the annual Freshman-Ineligible muss.
Ag open night at the Union. Olga Elifritz develops case on a short horn from Swanton.

31, Sun. (This got by without the editor seeing it.) Cotton Laughlin and Helene Patton are interrupted while doing the pigeon walk in the chapel. Officer North finishes the dance for Cotton.

ATTENTION!

Fraternities and Clubs

We are the leading dealers in: *CHINA, GLASSWARE, SILVERWARE* and *KITCHEN EQUIPMENT* in Central Ohio.

At your Service at any time for Quotations.

Wm. Hinterschied Co.
195 S. High St.
Columbus, Ohio

GRADUATION GIFTS

OF JEWELRY

SMART UP-TO-DATE WARES IN GOLD, PLATINUM AND SILVER

FOR YOUNG MEN

GOLD BELT BUCKLES
SILVER BELT BUCKLES
GOLD LINKS
SILVER LINKS
ENAMELED LINKS
WATCHES—CHAINS—RINGS, ETC.

FOR YOUNG LADIES

BRACELET WATCHES
BRACELETS, BROOCHES, PINS,
PENDANTS, VANITY CASES,
DORINS, POWDER BOXES
TOILET WARES, DIAMOND RINGS

FRANK B. ROSS
10 EAST LONG STREET
CHEAPEST STORE IN OHIO FOR FINE GOODS

Multigraphing
Mimeographing
Typewriting

Fraternity and Class Letters
Syllabus Work

Let Us Typewrite Your Thesis

Announcements, Circular
Letters, Addressing, Mailing

The Columbus Letter Co.
227-228 Columbus Savs. & Trust Bldg.
Bell Tel., Main 5575 John Halfaker, Mgr.

SERVICE QUALITY
L. E. Davies & Co.
SHOES - MENS FURNISHINGS
1203 N. HIGH
COLUMBUS, OHIO

Citizen 4801 *Bell, Main 7863*

Barnes - Callen

PORTRAITS BY
PHOTOGRAPHY

Special Rates to Students

151 E. Broad St. *Columbus, Ohio*

November

1, Mon. Gila monster attacks the Southern Boarding Club. Nobody home in the Law School. Dave Gaskill's age called into question when he attempts to get excused to vote.

2, Tues. Gila Monster roast at the Southern Boarding Club. Election day. The Loyal Lovers of Liberty League celebrates, assisted by the Sigma Nus, over the defeat of the Dry forces.

THE NATIONAL ICE AND STORAGE CO.

40 YELLOW WAGONS

Pledged to SERV-ICE

The
Columbus Blank
Book Mfg. Co.

Printers, Binders,
Legal Publishers,
:-: Stationers. :-:

Prompt Mail and Telephone Service

317 South High Street
Columbus, O.

COLLEGE OF DENTISTRY

OHIO STATE UNIVERSITY

Four Year Course Commences Next Fall

Students who have completed one or more years in any regular and accredited college course may obtain credit for one year.

For Information Apply At

COLLEGE OF DENTISTRY

710 North Park St. Harry M. Semans, Dean

High Street Tailors

We are showing our new Spring 1916 Styles

OUR SPECIAL $25.00

166 North High Street, Columbus, Ohio

3, Wed. Makio fusser of fussers busy with his trusty camera. Robinson and Luella Briggs fool them and go to convocation. Dreamer O' Dreams east announced. Several girls regret not kicking high enough.

4, Thurs. A man was seen in the Delta Zeta parlors. Horrors, girls. Omega Tau Sigma pledges one-fourth of the Vet class.

5, Fri. "Prexy" celebrates sixtieth birthday. "Goggles" uncorks a big bottle of pep at the Indiana rally.

6, Sat. State 10, Indiana 9. Numerous cases of heart failure reported during the last quarter. "Fuzzy" Lentz caught sending note to the Indiana quarter-back, telling him not to hurt Bob.

PHONES { Bell M. 522 / Citizen 3248

BICYCLES

PHONOGRAPH and CYCLE COMPANY

Edison Phonographs and Records
Blickensdufer Typewriters

338 N. High St. Columbus, Ohio

The Franklin Optical Co.
Wm. F. SAVAGE

Manufacturing Opticians

Spectacles Made and Fitted
Lenses Ground and Fitted
Artificial Eyes Matched

All Work Guaranteed

18 W. Long St., Columbus, O.

Purity and Perfection of Emulsion, combined with Scientific Exactness in Manufacture, give to

Hammer Plates

a value in Speed, Latitude and all round Photographic Quality possessed by none others.

Hammer's Special Extra Fast (red label) and Extra Fast (blue label Plates are unexcelled for winter work.

Hammer's little book, "A Short Talk on Negative Making," mailed free.

Hammer Dry Plate Co.
Ohio Avenue and Miami Street
St. Louis, Mo.

The most beautiful watch in America

ADJUSTED MODELS, $25 to $60, guaranteed to come within railroad time requirements.

PRECISION MODELS, $50 to $250, guaranteed to come within observatory time requirements, giving highest time-keeping perfection obtainable.

THE DIETRICH GRUEN, $265 to $650, the world's finest pocket timepiece.

At good jewelers.

WRITE FOR "ONE WORD FROM A WOMAN'S LIPS"

a booklet on watches and watchmaking everyone should read before buying a timepiece. Mail coupon today.

THE GRUEN WATCH MFG. CO., 32 East Fifth Avenue, Cincinnati, Ohio. Makers of the famous Gruen Watches since 1876.

Factories: Cincinnati and Madre Biel, Switzerland. Canadian Branch, Toronto.

Duplicate parts to be had promptly through Gruen dealers everywhere.

Its thinness is in the movement

How the Gruen Verithin is made to "fit your pocket like a silver dollar" yet retain full size and strength of parts.

The Gruen Watch Mfg. Company
32 E. Fifth Ave., Cincinnati, O.

Send me your booklet "One Word from a Woman's Lips" and full information about the Gruen Verithin Watch.

Name.....

Address.....

MR. FREDERICK GRUEN, PRES. OF THE GRUEN WATCH CO., IS AN ALUMNUS OF OHIO STATE UNIVERSITY OF THE CLASS OF '93.

7, Sun. Some day. Only student enjoying the fine weather is man from New Philadelphia, who has insomnia. Rest snooze after Indiana celebration.

8, Mon. Professor Lewissohn develops furious headache in class and asked to be excused. Shawl right, professor, shawl right.

9, Tues. A soft spot is found in the cranium of Fat Winters and Harold is given an opportunity to flirt with the nurses.

10, Wed. Cherry Cheer, most democratic organization on the campus, initiates. Harland Jones gets stuck for $3.65. Herb Hennick decides that he now can afford to treat and is likewise initiated.

Try one of our
$2.00 Hats

A Shape For Every Face
A Size For Every Head

We Make and Remodel Hats of Every Description For Men and Women

CITIZEN PHONE 2159

P. J. MALOTT

295 N. High Street COLUMBUS, OHIO

Some Day

You will realize that to reach the height of success you will need a business education.

Choose the school which gives you results. Gives you a training which will not fail you.

Choose the school which guarantees you a position after you have spent time and money in preparation. The Columbus Business College guarantees you these things. Write for catalog and stories of success of our graduates.

THE Columbus BUSINESS COLLEGE

J. E. JOINER, President
250 South High Street, Columbus, Ohio
BOTH PHONES

AT YOUR SERVICE

Electric Service Best

CONVENIENT

ECONOMICAL

The Columbus Railway Power & Light Co.

Grads and Grads To Be or Not To Be

Whether or No—I will still be doing the best and cheapest Framing of Diplomas, Pictures and Marriage Certificates in the State.

Logan McCormick

Art Dealer

49 West Long St. Citizen Phone 4498 Columbus, Ohio

D. W. McGRATH

GENERAL CONTRACTOR

BUILDINGS ERECTED ON CAMPUS

Hayes Hall
Brown Hall
Physics Building
Robison Laboratory
East Bleachers
Library Building
Horticulture & Forestry
Freight House Building

801-2 NEW FIRST NAT'L BANK BLDG.
COLUMBUS, OHIO

Agricultural Writers and Experiment Stations

Find the Product of the

JEFFREY LIME-PULVER

The Ideal Element for making Acid Land Productive.

Typical Installation of the Jeffrey Lime-Pulver

In the Design, Construction and Operation of

JEFFREY MACHINERY

The College Man's Skill is an important factor for **SUCCESS.**

"Reliance" Drag Chain Conveyor handling ashes in Power Plant

We extend a cordial invitation to every Student or Graduate to become thoroughly acquainted with our large and complete line of

Pulverizers, Crushers, Shredders, Elevating, Conveying and Power Transmission Machinery, Coal and Ashes Handling Machinery, Wagon and Truck Loaders,

Coal Mine and Tipple Machinery, including Coal Cutters, Drills, Electric Trolley and Storage Battery Locomotives, Car Hauls, Screens, Ventilation Fans, etc.

Storage Battery Locomotive hauling Refuse from Plant to Dumping Ground

Catalogs and Bulletins containing valuable Engineering Data, Interesting Description and Photographs showing Equipment in Service, will be mailed upon request.

Jeffrey Stepped Multi-Bladed Type of Mine Ventilation Fan

THE JEFFREY MFG. CO.

953 North Fourth Street
COLUMBUS, OHIO

11, Thurs. Freshman Co-ed sees Pete Rosch and thinks Julian Eltinge is in town. May Mounts threatens to sue Lantern for publishing her favorite welch rarebit recipe.

12, Fri. Agricultural Day. No eleven o'clocks. Arts decide the Ags are all right after all—in their place.

13, Sat. Oberlin snowed under 25 to 0. Acacia captures poor little mole, which student council calls greased pig.

14, Sun. All right, I'll get up. What time is it? zzzzzzzzz.

15, Mon. Sig Alphs form a pool and send a delegate to the Lyceum. Freshman co-ed asks Paul Austin if he is a fraternity brother of Leo Yassenoff.

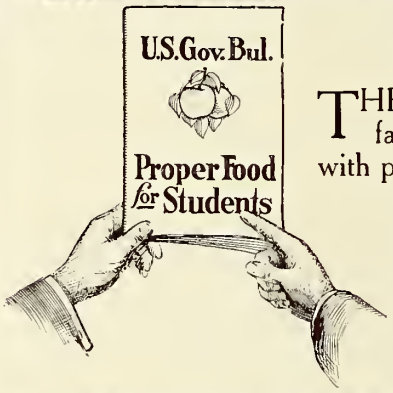

PLANKED STEAK

THE tenderest, juiciest and most appetizing steak, with a fancy border of duchess potatoes--potato pockets filled with peas, asparagus and the College Cave's famous Spanish sauce, sweet peppers stuffed with chicken forcemeat, imported mushroons, demi glace. The choicest selection of everything good, prepared in the College Cave way, which means so much. *One-dollar steak large enough for three persons.* Table service.

COLLEGE CAVE RESTAURANT
SOUTHEAST CORNER FIFTEENTH AND HIGH STREETS

A. E. KRAUSS
PRINT SHOP
30 EAST BROAD ST.

CITIZENS 7503

SPECIAL ATTENTION TO
DANCE PROGRAMS COMMENCEMENT AND WEDDING INVITATIONS ENGRAVED CARDS, ETC.

THE "OHIO FIELD"
BARBER SHOP

POCKET BILLIARDS,
ELECTRIC MASSAGE,
LAUNDRY.

CIGARS, CIGARETTS
CANDIES and NEWS

George Ackerman, Prop.
1994 N. High St., Cor. 18th Ave.
COLUMBUS, OHIO

"We Insure The Wise"

C. W. BRANDON, President

The Columbus Mutual Life Insurance Company

Is a Cooperative Commonwealth Organized With This High Ideal:

To furnish the best insurance;
To provide insurance at minimum cost;
To maintain equity among its policyholders;
To do good to all and injury to none;
To practice the "Golden Rule."

HOME OFFICE

580 East Broad St. **Columbus, Ohio**

16, Tues. A. T. O.'s finish bragging about their new house when the landlord threatens to close in on them. Ruth Griffith loves Arden (T) Lea.

17, Wed. Sun Dial again committed. Varsity basket ball practice starts. Wabnitz's mail flooded with notes of condolence.

18, Thurs. Team leaves for Chicago. Deibel & Co. raise $150 selling arm bands.

19, Fri. 100 rooters leave for Northwestern. Doc White conducts Vet class without telling rare anecdote. Chi Phis start for the front in a flivver.

20, Sat. WOW. State 34, Northwestern 0. Deans' notices received. Railroads out of the old town do a big business.

21, Sun. Remarkable increase in tobacco consumption after training ends. "Swink" buys a box of cubebs. Three Thetas found asleep in the Winter Garden.

22, Mon. Musical comedy discovers word "Zarzoliers" in an Horatio Alger novel and adopts it. Helen Bloser and "Pink" Kennedy of Glee Club fame meet at the High Warren.

The House of Smiling Service

A combination of dash and dignity
in Hats as well as Furnishings for the
Boys desiring up to date Merchandise

Ladies Gloves and Hosiery as well

Ask the Boys

The Sherman Leachman Company

41 North High Street Next to Busy Bee

Take the Famous Sixty-Seven Steps off High Street to —

THE DOLLAR HAT STORE

Twenty-One West Long Street

And Save One-Half Your Hat Money!

My **$1.00** and **$1.50** Hats are just as up-to-date and just as good quality as the High Street Stores get Two and Three Dollars for. It's the lower rent and expense, and the larger quantities that do it. Come in and get acquainted--it will pay you.

Cordially yours,

H. W. Grout

Like the "Rock of Gibraltar"

----"without a crack anywhere and keeping the ensilage perfectly, right up to the edge all around"---is the statement of Mr. W. R. Spann, of Shelbyville's famous "Burr Oak Farms" while speaking ef his

Perfect Reinforced Cement Block Silos

Storms, wind and weather connot destroy "Perfect Silos." Made of everlasting cement block, reinforced with wire and steel rods. Absolutely fireproof. Guaranteed for twenty years. Agents wanted. For full information write.

THE PERFECT SILO COMPANY

DELAWARE, OHIO

23, Tues. Phi Delta Phi's again grab off the scholarship tin cup. Grecks smoke rank tobacco and tell uncensored yarns. Goat Rigby, who has been known to chew gum, tells some live ones.

24, Wed. Trump, Spaid, Bower, Decker and Strait watch Doc Seymour open a kitty. "Auntie" Monson gets his hand cut. Studes start home.

25, Thurs. Thanksgiving—High living.
Ginger essence—convalescence.

Have your Shoes Repaired while you are up Town

HELLO-o-o FELLOWS

We have the BIGGEST and BEST Equipped Shop in Central Ohio.

MORE FOR YOUR MONEY AT ALL TIMES

The New York Shoe Repair Shop Co.

270 North High Street

Special Ladies Waiting Room

The Cherington Printing & Engraving Company

92 North High Street

Printed and Engraved
Invitations, Cards, Programs and Stationery

Use Our
Peerless Embosser
for Embossing

Your Monogram
Initials or Name on
your Stationery
Price $1.00 to $3.00

We also manufacture Seals, Stamps, Badges and Checks of all Kinds.

Call and See Us Citizen 2910

TICE & JEFFERS

SELLING

Midland Mutual Life Insurance

"PREXY" THOMPSON'S COMPANY

9TH. FLOOR
HUNTINGTON BANK BUILDING
COLUMBUS, OHIO

We are in this world to provide not for ourselves alone, but for others, that is the basis of economy.

Woodrow Wilson

26, Fri. Ohio State Day. Alumni from New York to San Francisco have a gab fest over the telephone.

27, Sat. Lantern picks its mythical all-conference team, together with all the leading papers. Swink holds place on every team picked.

28, Sun. We all say good-bye to "her" until Christmas vacation. Cy Deibel tells her that he has plenty of collars, but they're both in the wash.

29, Mon. "Swink" calls for bids to fix his teeth. Portland Cement Co. awarded the job. Paul Edwards buys copy of song "Never Let the Same Bee Sting You Twice."

30, Tues. Brawny breasts of footballers decorated with the "O." Pi Phi's claim that Cleopatra was the founder of their sorority. Calendar favors Eve.

Where Everybody Likes to Buy Pianos

Heaton's
MUSIC STORE
231 NORTH HIGH STREET

E. S. ALBAUGH

We show special designs in Sigma Xi and Phi Beta Kappa Jewelry. Get our prices before you buy . . . . . .

The Jewelry Shop

Ruggery Building

20 East Gay St. Rooms 21-22

CAPITOL BILLIARD HALL

Finest Equipped, Best Ventilated and Best Lighted Billiard Hall in Ohio. Service Unexcelled.

THAD TROY, Proprietor

77½ South High Street

FLOWERS

of quality for all occasions

Block Floral Co.

"The College Flower Shop"

Cor. 15th Avenue and High Street

Citizen 11496 Bell N. 3439

W. S. HARVEY

79 E. Gay St. Columbus, Ohio,

WHOLESALE **PIPES** RETAIL

Smokers Articles of all Kinds

Expert Repairing, Coloring and Rewaxing.

December

1, Wed. We forgot all about last Sunday night and hop to the usual candidate with unabated fervor. Elinor Ryan packs six pairs of dancing slippers and her folding tooth brush in a valise and starts on the Ford Peace Mission.

2, Thurs. Doc Monson buys new fiddle string. Complains of lack of guts. Tri-Delt entertains date by recanting the glorious deeds of their Lena.

When You See

STYLE

—

SERVICE

—

SATIS-FACTION

They're Wearing

IJAMS' HATS

Created for the Gentlemen of Fashion

WM. J. IJAMS

FASHIONABLE HATTER

81 SOUTH HIGH STREET

Where Individuality is shown in Hats

$2.00 to $5.00 Agent for Heid Caps

Schlotman

The Haberdasher

Has been an advertiser in the Makio for twenty years "Why" because he caters to the Young Men's trade

Schlotmans'

81 South High Street—Near State

THE KAUFFMAN-LATTIMER COMPANY

IMPORTERS AND JOBBERS

CHEMICALS. DRUGS, MEDICINES, DRUGGIST SUNDRIES, SCIENTIFIC APPARATUS, LABORATOAIES SUPPLIES

OFFICES AND MAIN BUILDING
2633-283 N. FRONT ST.

LABORATORY AND MILLS
84-90 W. CHESTNUT ST.

WAREHOUSE
PARK ST. & PENN. R. R. TRACK

CABLE ADDRESS "KLATCO" COLUMBUS

N. Y. OFFICE, 5 PLATT ST.

TRADE "KALATCO" MARK

SERVICE and QUALITY

Is what you get when you
bring your Printing to us.

The Indianola Printing Company

1616 North High Street

You Will Always Find Our Prices Reasonable

"MAKERS OF GLASSES THAT FIT"

THE STATE OPTICAL CO.

Opticians

COLUMBUS, OHIO

244 North High St, PHONES { Bell M. 1999 / Citizen 7247

KAMPMANN COSTUME WORKS

237 South High Street, Columbus, Ohio

COSTUMES and SUPPLIES for Amateur Dramatic and Opera Clubs, Minstrels, Carnivals etc.

We are specially well equipped to dress your CLASS PLAY.

Plays,
Reciters,
Sketches,
and Books on Entertainments.

The LATEST favors for Dinners, Parties, Weddings and other occasions

3, Fri. Swink entertains football team at Kappa Sig house. Havens beats Gwinnie and "Cheese" Schweitzer in cider-drinking contest. Bunk Jones shaves again, this time to foil the Phi Beta Kappa sleuths.

4, Sat. State basket tossers pick on poor little Capital, 29-26. We had a good joke about Venus de Milo Smith but forgot it.

5, Sun. The Durnell-Beach case still thrives. I'm nuts about Hazel, Don confided. Calendar editor gets a date with Bertha Holtkamp by means of his perfect disguise.

When You Buy

a pair of glasses from us our Service to you has just begun. We are always glad and willing to keep them straight and in perfect adjustment for you

FREE OF CHARGE

J. G. TRIPP

OPTICIAN

83 North High Street

Same Location as Harrington Jewelers

OHIO'S GREATEST SHOE SALE

Owning and operating fifty big shoe stores enables us to sell you SHOES for every member of the family at a saving of about one third

SEE THE LATE NOVELTIES

OUR PRICES

98c $1.49 $1.98

G. R. KINNEY & COMPANY

536-540 North High St. - - Columbus, Ohio

CHEW
WHITE'S
YUCATAN
GUM

AMERICAN CHICLE CO.

6, Mon. The army hibernates into tactics classes. Fraternity basket ball league formed.

7, Tues. Kappas hold a meeting in the Library. Special chair provided for "Shorty" Mounts.

8, Wed. Horts advertise the apple show by parading around the campus. Scotty wi' de ropes again in our midst, wid a new line of swell tricks. Show him the hat.

9, Thur. Swede Sorenson, of peroxide fame, elected next year's football captain. Horts celebrate apple show, while Dents have coming-out party for Dr. Miller.

10, Fri. Yellow Spyder Scum Sheet once more appears. Many good reputations shattered. Sigma Delta Chi's leave for Valley Crossing in a body.

11, Sat. Strollers love and sit in each other's laps, while audience tries to find out what was clipped from the Yellow Spyder Oxtree. State 42, Kenyon 12.

12, Sun. "Ducky" Swan makes a pan of fudge for Bradford.

13, Varsity "O" Initiation. S. P. C. A. protests on rough treatment given goats.

We Can Procure Any Book That Is For Sale In The World

BOOKS

Fountain Pens Stationery

Kodaks Bibles

McClelland's Bookstore

141 North High Street

Accounts of Students Welcome

City National Bank

CORNER GAY AND HIGH STREETS

Depository for the United States, the Ohio State Athletic Association and The Ohio Union.

OFFICERS AND DIRECTORS

FOSTER COPELAND, President

Z. L. White, Vice President
Z. L. White Co.

W. O. Thompson, Vice President
O. S. U.

J. J. Jennings, Cashier

H. D. Culp, Assistant Cashier

R. W. Laylin, Assistant Cashier

John W. Kaufman,
Claycraft Brick Co.

C. A. Stribling,
Stribling & Lum.

W. A. Jones
W. R. Jones & Co.

Andrew Timberman,
Physician

B. W. Marr,
Gwynn Milling Co.

G. H. Baker,
Maryland Coal Co.

G. E. Whitney
Peoples Bank, Marysville, Ohio

14, Tues. Beta's beat out Chi Phi's and send four men to Dreamer O' Dreams rehearsal with Ruth Mills. "Doe" Holmes seen measuring the depth of Mirror Lake.

15, Wed. Carlene Hermann plays Santa Claus at Alley Flea house. Calendar editor falls off his perch, but is rescued by Bill Mullay, who happened to be looking in the other window. State 30, Wesleyan 23. Sunny out again and Yassenoff in that much.

16, Thur. Many go hungry just before vacation, but Phi Gam's stop at one for tea. Some get fortunes read.

17, Fri. Beta's bust out with a formal. "Soup" Campbell spends the afternoon getting his hair trimmed. State 23, St. Marys 24.

18, Sat. School closes officially, and remaining four students leave with faculty permission. Two prof start for Cleveland in a Ford.

19, Sun. Two thousand home town girls lied to. Profs pass Delaware.

20, Mon. Kappa Sig party still in "full" bloom. Boughton brings forth theory that a dog is a male cat.

J. M. & W. WESTWATER CO.

56 East Gay Street

Agents for the

Minton, Coalport and Syracuse Chinas and Libbey Rock Crystal Glass.

We also carry a fine line of Haviland and English dinnerware, open stock patterns, Italian marbles, bronzes, lamps, electroliers, and other novelties, as well as china, glass and silverware for clubs, hotels and fraternities.

AMERICAN INSURANCE UNION

A Fraternal Benefit Association that started with an *Adequate Table of Rates.*
Life, Health and Accident insurance for men and women at *actual cost.*
One half of Certificate *in cash* for Total and Permanent Disability, and one half at age of seventy.
Cash Withdrawal Equity or Paid Up insurance at age 60 or 65.
$5000.00 life insurance at average cost of $4.00 a month.
Benefits paid $5,000,000—Insurance in force $45,000,000—Surplus $1,500,000.

For full particulars write

Hon. John J. Lentz, National President. or Dr. Geo. W. Hoglan, National Secretary

A. I. U. Building,
Columbus, Ohio.

21, Tues. Three students found in the Library. Dulwebber gets special delivery letters from Wabnitz, Phil Kimball and Slats Gurney asking for the loan of a stocking.

22, Wed. Hen Metcalf takes Alma Whitacre to Keiths, etc.

23, Thurs. Touring Profs reach Cleveland, carrying Ford under their arms. Cy Deibel wishes he had not fussed so much. Writes for Sears & Roebuck catalog.

EE YAH!

THE PROPER STUNT

Is to be properly dressed. The fitness of your furnishings is assured if bought at

THE VOGUE SHOP

Chittenden Hotel Bldg.

C. M. SHERMAN, Prop.

Stylish Shirts Classy Hats Nobby Neckties

Buy Produce from--- H. RATNER

Wagon service daily to

Clubs and Fraternities

Fresh Vegetables at Wholesale Prices

Automatic 11922 **Bell North 2527**

INCREASED CAPACITY INCREASED PROFITS

When you find it advisable to make changes in equipment, it will be well to remember to ask for information about—

Our New Line of Automatic Cutters
Our New Line of Auger Machines
Our New Line of Pug Mills
Our New Represses

These are all essential to profitable production and they have all been designed to increase capacity and decrease the cost of operation. That means increased profits.

There are no other machines that compete with these. Get complete description and judge for yourself.

The Haigh continuous Kiln will save about a half of your burning cost. Ask for catalog and particulars.

The American Steam Shovel will reduce your clay cost.

We supply large and small wants with equal care.

Send for Bulletin No. 96-A, 250 page book.

The American Clay Machinery Co.

Bucyrus, Ohio

24, Fri. Cashatt's offer 100 Christmas cigars for $1. Katherine Rittel seen entering the store. Look out, boys. Calendar editor starts his fast.

25, Sat. Our Christmas present drops through a hole in our sock and spreads coal dust all over the new rug. Lift me but don't bend me.

26, Sun. Don't bother us, we're digesting. We don't want to digest yet.

27, Mon. Yassenoff can't find use for his new yellow ear muffs. Prexy, in behalf of the school, thanks Santa.

28, Tues. Christmas sales. Chi Phi's stock up in neckwear.

29, Wed. Campus takes on a high-brow atmosphere, with scientists in convention. Ohio State 33, Piqua 32.

30, Thurs. Dulwebber, midget of the Law School, takes Dorcas Leachman skating on Mirror Lake. Nobody else gets a look-in. State 18, Ottawa 48.

31, Fri. Whersh the door. Happy (hic) New Shear. State 11, Detroit 20.

What if the calendar decree that your vacation ends on such and such a day!

With an—

Autographic Kodak

you can make your vacation a permanent thing —to live over again as you will.

The pictorial record on the print, the written record beneath each negative keeps each happy memory alive—forever.

You are looking forward to the good times now—with an AUTOGRAPHIC KODAK you can look back on them as well.

We have AUTOGRAPHIC KODAKS priced from $6.00 up.

Columbus Photo Supply

75 East State Street COLUMBUS, OHIO

Jenkins Bros. Valves

THE amount of service obtainable from the Jenkins Bros. Valves, whether in school or other buildings, as well as the accuracy with which all parts are finished, is clearly indicated by the following letter from Chief Engineer Wakeman, of the New Haven High School, illustrated below:

June 25, 1915.

Jenkins Bros.,
Boston, Mass.

DEAR SIRS: Twenty-one years ago the plant of which I am Chief Engineer was equipped with your valves.

Several years ago one of these valves was taken out owing to changes in heating apparatus. Later on I wanted the bonnet, valve stem, etc., composing the trimming for use on another valve and they fitted nicely. A few days ago I ordered trimmings for the original valve and they arrived today. The bonnet is an absolutely perfect fit in the old body, which is remarkable when we consider a difference of twenty-one years in their ages.

Using your valves, which are perfectly interchangeable, has saved me much labor and expense, as the above incident is only one of many that might be cited.

It gives me much pleasure to write this voluntary testimonial to the value of your goods.

Very truly yours,
W. H. WAKEMAN,
Chief Engineer, New Haven High School.

ONE OF THE BUILDINGS OF THE NEW HAVEN HIGH SCHOOL SYSTEM. THE LARGEST SCHOOL PLANT IN NEW ENGLAND

THERE is a Jenkins Bros. Valve for practically every purpose, from the Standard Pattern Brass and iron body renewable disc valves, guaranteed for a working steam pressure of 150 pounds, or a working water pressure of 250 pounds to the Extra Heavy brass, iron body and cast steel valves specially designed for the modern high power plant.

Jenkins Bros. Valves are made for steam, air, water or gas; screwed or flanged. You get maximum transmission capacity as well as maximum service capacity when you install the genuine Jenkins Bros. Valves.

Have you our latest handy 256-page catalogue?

JENKINS BROS.

80 WHITE STREET . . NEW YORK
300 WEST LAKE STREET . CHICAGO
133 N. 7TH STREET . PHILADELPHIA
524 ATLANTIC AVENUE . BOSTON

JENKINS BROS., Ltd.
MONTREAL LONDON

January

1, Sat. "Nor will I smoke, nor chew, nor ——." There's a place in H—— for liars. State 13, Toledo 25.

2, Sun. Mary Dickinson admits that her hair is red.

3, Mon. Alatha Beard comes back with a diamond. "He's from an Eastern college," was all that Alatha would say. Oxley Hall is put in shape for the girls. Fresh supply of Bermudas ordered.

SHOES for College Men

The shoes you want can always be found here---Styles that are hardly cold on 5th Avenue when we show them here.

Mahogany and Koko browns
dull and bright calf leathers—
Narrow or swing toe lasts—
Lace or button $4.00 & $5.00

Let Men's Shoe Specialists sell you your shoes---you'll know footwear satisfaction from then on.

BATES
SHOE EXPERT
17 East Gay Street

Style 24 Hours from Broadway

Suit or Overcoat
$10.00 No More

Guaranteed
ALL WOOL

Made to Your Measure

We make every suit to your measure by our Experienced force of SKILLED TAILORS

Satisfaction Guaranteed or Money Refunded

at the GLOBE 1544 N. High Street

Baker Art Gallery
COLUMBUS, O.

Appreciates the liberal patronage of Ohio State students and organizations and hopes the future may have the same measure of success in store for each of you as you have made it possible for us.

4, Tues. "Same to you, thanks." The "wintergreens" come back with "gum" shoes. The grip rages among the student body, especially those who do not feel like starting to class yet.

5, Wed. 1500 students succumb to the "La Grippe." Short-horn asks the calendar editor if the Library is the White House.

6, Thurs. Kappa bids arrive. Thetas get 500 invitations to the Winter Garden by disappointed rushers.

7, Fri. Senior informal. Betas help out Phil Kimball, social committee chairman, and attend in a body.

8, Sat. Alpha Xi Delta establishes a chapter here. The more, the merrier. State 23, Northwestern 26.

9, Sun. "Anxious" from Kingston writes to Betty Fairfax to find out Swink's social standing. Betty answers that he has "standing" invitation at her house.

WE THANK YOU

WE wish to take this opportunity to thank you all for the loyal patronage you have given to our twostores, and hope that you will always see fit to make your purchases here, where *Personal Attention* is combined *Quality* and *Style*. If there is anything new, we have it.

Our Tennis and Baseball department is complete in every respect.

Spalding-Wright & Ditson and Reach are the lines we carry.

You are more than welcome to come in and inspect our line at any time.

15th and High
Darwin Simms
Miles Elmers

SMOX SMITH
College Haberdashery

11th and High
Clarence Kaiser
Fred Vogelsang

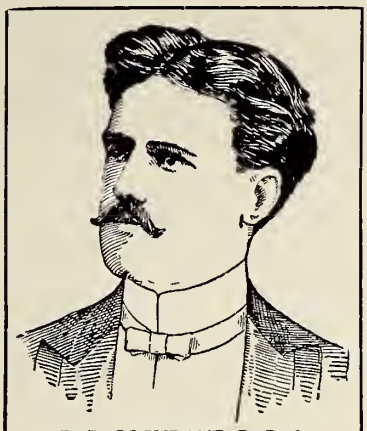

R. B. COCHRANE, D. D. S.

CONSULTATION and ADVICE FREE

Remember our standing offer of $25 forfeit if we hurt you.

$25 Reward

IF I CAUSE YOU PAIN

Dr. Cochrane is the man who took pain out of dentistry. He enjoys a national reputation as an expert in the art of painless dentistry, his system being used by leading dentists throughout the United States. For 12 years he has been giving the Columbus public the benefit of his superior skill, at prices which you pay for the average work. In order to properly care for his large and growing practice, he has a corps of experts trained to his way of operating with his system. Dr. Cochrane personally inspects all work done in this office, and if it passes his approval, you can rest assured it is O. K. Do not experiment, when you can secure the services of men of national reputation at these prices:

Our Patent Suction Plates, guaranteed to stick tight in any mouth	$5 up
Extra Heavy Gold Crowns, from	$3 to $5
Silver Fillings 50c; Gold Fillings from	75c up

Let us explain our system of putting in teeth without plates. Cleaning and extracting free with other work. Lady attendant.

R. B. COCHRANE, Dentist

Open Daily, 8 a. m. to 6 p. m. Monday, Wednesday and Saturday Evens. until 8:30 p. m. Sunday 9 a. m. to 2. p. m.

Citizens Phone 8583 Parlors 108 S. High St.

10, Mon. We begin to buckle down to work as the finals loom up in the distance. Monabelle has her yaller hat trimmed over and kicks it off in Zarzolier rehearsal.

11, Tues. Recipient of Christmas cigars from Babe Leslie quits calling. Says he has "casus belli." Whazzat? Examination schedules appear.

12, Wed. Professor Coker and Helene Patton. We had a pretty good one, but you know Prof. Coker has something to do in the Dean's office and we are not too sure that we are going to accept the Phi Beta Kappa bid.

Try---

Richter Tailoring

92 1-2 North High Street

FOR YOUR NEXT SUIT

I make Suits for young men that have that smart college effect

For---

$20.00 $22.50 $25.00 $30.00

ALFRED R. BARRINGTON

TEACHER OF SINGING

STUDIO—1948 N. HIGH STREET

COLUMBUS, OHIO

SOUND BANKING

The New First National Bank

CAPITAL, SURPLUS AND PROFITS
ONE MILLION DOLLARS

OFFICERS

Charles R. Mayers, President
Albert D. Heffner, Vice-President
Charles R. Shields, Cashier
Henry Pausch, Jr., Ass't Cashier
Edgar L. Abbott, Ass't Cashier

Commercial Accounts
Savings Accounts
Municipal Bonds Sold
Safety Deposit Boxes for Rent
Travelers Checks Sold

33 NORTH HIGH STREET

13, Thur. Colonial Burleycue fails, due to the oncoming exams. Dining room closed in the Union, despite the strenuous protests of some of the faculty.

14, Fri. Girls' Glee Club serves "Chop Suey" in the Chapel. Fanny Arms elbows her way through the crowd and is given the glad hand.

15, Sat. Illinois bumps Varsity to the tune of 21-10 at Urbana.

16, Sun. Slim Rogers bats 124 in the indoor parlor league.

CITIZEN PHONE 7149 *BELL. MAIN 6748*

G. R. SHOEMAKER

OHIO
SURGICAL APPLIANCE
COMPANY

37 North Third Street

Manufacturers
Braces, Elastic Goods, Deformity
Appliances etc. Trusses
Made to Order.

COLUMBUS, OHIO

PHONES:
Automatic 2762 Bell Main 3244

HARRY C. HUGHES

FIRE INSURANCE

New First National Bank Building
COLUMBUS, OHIO.

Citz. 4785 *FIRESTONE TIRES* Main 1793

McClure Tire & Rubber Co.

WE SELL TIRES OF ALL MAKES

The Service Station With Tire Service Car
Vulcanizing by Factory Experts

We go any place in the city. Free Air at the curb.

181-183 EAST GAY STREET — Just East of Fourth

ROBT. T. McCLURE *OPEN DAY AND NIGHT* JIMMY McCLURE

Take Lectures Verbatim

You can do this if you thoroughly master Stenography. The most successful doctors, lawyers, clergymen, teachers and business men agree that a knowledge of shorthand is of inestimable value.

Earn Money During Vacation

By utilizing your knowledge of Shorthand and Accountancy you can earn money during vacation. Others have done it and have added valuable business experience to a literary education. Each day of office experience will help to develope your initiative and make you a success.

Personal Instruction

We assist students to become competent to enter the business world and to make a success of life. Bookkeeping, Penmanship, Rapid Calculation, Shorthand, Typewriting, Commercial Law, Business Correspondence, etc., taught by experts.

Positions for Graduates

Bliss College

COLUMBUS, OHIO

Phone Citizen or Bell 2559

17, Mon. Stroller try-out. Much comedy, intentional and otherwise. Student Council decides that honesty is the best policy.

18, Tues. Pause and drap a tear. Oberlin 24, State 20. Sun-Dial fails to appear. Editor Wabnitz still in search of a joke.

19, Wed. Carl Colt, last year's Makio editor, horses around and gives short-horn a bum-steer. Short-horn, with sheepish look, admits he is cowed by Colt's bull.

20, Thur. Louise Griswold, sassiety editor of the Magic Lantern, finds that married life is not all that it is cracked up to be.

21, Fri. Girls' open-air gym exhibit announced. Sargol factory swamped with orders. Kappas finally have their formal. Big Phi Psi contingent.

22, Sat. Ginn and Co., sprinters (get that), wallop Purdue 24-19.

23, Sun. Thetas do not have a spread today. The girls have to study.

24, Mon. Bergie editorially says that chaperones are not treated right. Delta Zetas appoint Ruth Young as sorority vampire.

GET RID OF THE GERMS OF

HOG CHOLERA

ON YOUR FARM BY USING

TRADE MARK 544 REG. U. S. PAT. OFF.

"544," or Nucrosan is a chemical substance in solution, and is injected into the connective or muscular tissues of an animal by means of a hypodermic syringe, where absorption takes place into the body fluids.

It furnishes immunity by stimulating the development of anti-bodies, thereby furnishing higher power of resistance.

The substance has a specific action upon the germs of the disease, or in this instance, upon the toxins produced by the germs, neutralizing them.

"544" is a specific for Hog Cholera. It has been in practical use nearly three years and the high percentage of good results establishes it as the treatment for Hog Cholera.

No danger of abscesses, of abortions, or of stunting the growth of the animals.

The only way known to clean up the farm and get rid of the germs

If interested, send for our FREE Booklet

THE THIELE LABORATORIES CO.

407 HARTMAN BUILDING **COLUMBUS, OHIO**

Varsity Drug Shop

Sixteenth Ave. and High Street

Students Supplies, Fountain Pens, Note Books, Cigars, Tobacco and Cigarettes. Candy, Stationery, Cameras and Supplies. Toilet Articles, etc. Prescriptions

Try Our Fountain---It's Always Busy

Home of Milk Chocolates 5c
Tin Roofs

Varsity Drug Shop

Sixteenth Ave. and High St.

25, Tues. Elinor Ryan reaches Newfoundland. Standard oil stock rises five points, owing to the heavy demand by students. State 12, Northwestern, we hesitate to relate, 39.

26, Wed. Hennick's Hard Tack Emporium does land-office business in Coco Cola, Piper Heidsick, "bone meal," eggs-to-go and coffee.

27, Thur. German students sing "Ver-dun." Harold A. Smith takes flowers to his own funeral by inviting Mr. Gould Harris out to dinner. Exams, "nuf sed."

28, Fri. Seniors decide on loan fund for memorial. More exams. Everybody keeps Honor Traditions.

29, Sat. We begin to wonder what the old school will do when we are gone. And still the agony endured.

30, Sun. Phi Beta Kappa student is the only man in school to have a date. The only caller at the Alpha Phi house is the alarm clock.

31, Mon. A little light begins to flicker around the edges. Chemistry lecture room discovered to be equipped with dictographs.

Romance Chocolates.

Have you tried those delicious Romance Chocolates at Hennick's.

60c, 80c and $1
Per Pound

The
Scott-Krauss Candy Co.
Distributors
77 East Spring Street

BASEBALL EQUIPMENT

We are experts in equipping athletes for all sports. We have done it in a way to please them and win their trade year after year. That isn't habit----it's satisfaction.

BASEBALL TEAM SUITS A SPCIALTY
Gloves—Shoes—Hats—Balls—Etc.

Alex. Taylor & Company, Inc.
Athletic Specialists
26 East 42nd St., New York
Opp. Hotel Manhattan Esteblished 1897

How College Men and Women May Get Into Business

During the past six years the Office Training School has had more calls for students who have had College training than it could supply.

Young men and women who have a broad general education and who are trained in **business technique** are in demand at good salaries.

Last year a considerable number of University graduates attended Office Training School and all have been placed in excellent positions at good salaries.

Put Yourself in Training

This is the day of the technical school of business. The Office Training School gives the student that practical training which enables him to earn a good salary from the start.

Today the demands made by the business men of the young people whom they employ are extensive and exacting.

The best preparation is none too good.

Civil Service

A few months study in our School has enabled a great many to pass the civil service examinations and secure appointments.

Our illustrated catalogue describes our course of study fully —send for it.

All students completing our combined course are assured good positions.

DELTA GAILEY

Instructor in Commercial Branches, Columbus Y.M .C A.

"I have found the promoters of the Office Training School to be relied upon; the teachers efficient and sympathetic."

DELTA GAILEY.

February

1, Tues. Dean Vivian asks what is best for raising corn. Freshman tells him grain elevator.

2, Wed. Back to the mines, Cuthbert, the Ground Hog saw his shadow.

3, Thur. School closes for a short breathing spell. Calendar editor buys a periscope. Zarzolier rehearsals continue at fever heat.

4, Fri. Guy Willis kids the farmers along. Gee, aint it great to loaf for a day or two? Makio Board contracts insomnia.

5, Sat. It is our custom to mention Dr. Bleile's gentle ways at least once in the calendar.

6, Sun. Oh—hum—we suppose somebody had a date as usual. Professor Coker goes a-calling.

7, Mon. Wintergreens march to the tabernacle. Out-of-towners start dribbling in.

We Do One Thing and Do It Well

Make Eye Glasses and Spectacles. We supply you with the best and latest of Goods of Merit in the Optical line.

Service of Value Our Aim

℞ Mark that please your Occulist---Prices that please you.

Artificial Eyes Fitted

Frank McGuire

The Good Value Optician

35 East Long Street Columbus, Ohio

You are Judged by Your Picture

YOU owe it to yourselves to have that picture taken in a way that best sets off your individual attractions.
Then have it taken by a photographer who feels your interest as her own.

You don't have to go down town to meet this Photographer

The Eylar Studio Over Hennick's

Our prices are very reasonable

All of our pictures are accepted for Makio Publication

8, Tues. Jew Austin gets offer of $5,000,000 from musical company for Dreamer O' Dreams music. Holds on for $24 more.

9, Wed. Billy Evans, in a moment of aberration, mislays his Ford. Finds it in a test tube.

10, Thur. Charming Theta discovers that Parker Stewart does not room at the pen. Y. M. C. A. hits the roost for the Follies. D. Luther Evans strains his eyes.

SPECIAL EXTRA

11, Fri. Zarzoliers make their bow. Another howling success. Austin makes a curtain speech. Zeigfeld's Follies buck the show, but Buck Duddy beats them at their own game. Sun-Dial appears, with a foxy cover.

12, Sat. Zarzoliers give two more shows. Marjorie Dean gets threatening letter from well-known chorus girl, sent through jealousy. Pete Rosch, the D U beauty, gets similar letter, or offer. Indiana 26, Poorus 17.

Satisfaction Is Our Motto

Clothes tailored to suit you.
Made to measure---Made to fit.

The largest line of Woolens---in Columbus to select from.
Made in any style at our one price

ALL SUITS UNION MADE **$15** **ALL OVERCOATS** MADE FOR YOU

We press and keep your cloths in repair for One Year **FREE**

National Woolen Mills

73 S. High St. New Location Opposite State House

Tell Your Friends

Tell your friends about the Bliss College, when they ask you concerning a business education. Many Ohio State University Students come to us each year for special work in Accountancy, Stenography, Typewriting, etc.

Here are Facts

1. That Bliss College is the largest Commercial School in Ohio.

2. That it is the only Business College in the United States teaching the Higher Accountancy Course leading to the "C. A." degree.

3. That the School secures positions for its graduates as teachers in Commercial High Schools and Business Colleges, as bookkeepers, stenographers and private secretaries.

Many Students

of Ohio State University enter Bliss College each year for special training in the business branches—penmanship—shorthand—typewriting—etc., and they tell us of the benefit they have derived from such a course.

Students may enter any day. Visitors always welcome. Catalogue free.

Bliss College

COLUMBUS, OHIO

185-195 South High Street.

13, Sun. Girls in Dreamer O' Dreams chorus treat caller "stiffly."

14, Mon. Valentine's Day. Editor gets black-hand letter. Y. M. C. A. gets a burr under its saddle and starts to rope in new members.

15, Tues. Chi Phi's starts rounding up dress suits for the Junior Prom. Meet the Betas on Long street. Chiffies press claims of fraternal brotherhood, and get all the available suits. State 30, Wesleyan 26.

16, Wed. Campus Conservancy Crusade begins. Swink warned about placing his teeth in indiscriminate places. Vinton McVicker and Daphne Alloway probably had a date, although we didn't see them today.

THE COLLEGE MAN

Who wants to dress smartly and correctly in the best clothes—and wants to do so economically, which is the general rule of the student—we modestly assert that when they wear Monroe Clothes at $15.00 that they are well dressed, fashionably dressed and economically so—and at a saving of no less than $10.00.

There is a reason—

We are the world's largest distributors of Ready-to-wear clothes at one price. We do as we advertise. We save you $10.00 on every suit and overcoat you buy here—because you buy direct from the maker and the customary "in between" profits are eliminated. You share our saving in rents. Monroe Clothes are in every detail of Fabric, Fit and Style the equal of others at $25.00—you save $10.00 because you pay only—

See the New Weaves, Colors and Patterns. Everything Any Man Might Want in Clothes. We Give You Our Personal Attention.

No "Sales" Methods. One Price, Small Profits. Upstairs Low Rent. WE SELL DIRECT No Charge Accounts. No Losses.

A look here at our many New Styles which are exclusive with the Monroe Clothes Shop will convince you of the Fabric and Style and enable you to solve the clothes problem. Our honest prices and quality enables all who buy here to dress just as well as his "chum" without paying extravagant prices. Take a look around, see what others are offering you, then come to the Monroe Clothes Shop and you will do as others are doing, whom you see so well and stylishly dressed—buy Monroe Clothes at $15.00 and save $10.00.

We give personal attention to all customers and guarantee satisfaction. A visit here will prove to your profit.

AMERICA'S LARGEST UPSTAIRS CLOTHIERS

MONROE CLOTHES

UNDER THE MANAGEMENT OF CHAS. B. PUTT TOM DE BRUIN | SECOND FLOOR 123 N. HIGH ST. OVER EXHIBIT THEATRE

CATALOGS | BOOKLETS

All We Ask Is A Trial Order

The Ohio Company
Printers and Publishers

BELL, MAIN 4776
CIT. PHONE 4555

364 S. High St.

Call Us By Phone — A Representative will call on you promptly.

FOLDERS | COMMERCIAL WORK

PARKER'S POPULAR PLAYERS

C. A. PARKER, Mgr.
1½ EAST GAY STREET

Furnishes Music

Anywhere-Anytime

Banjo Mandolin Combinations Furnished

Dances and Weddings
OUR SPECIALTY

Home: 16971—M. 4239
CITZ. 9344-9012 BELL, MAIN, 3074

SAM ROSEN

TAILOR

Pressing & Cleaning

I Buy and Sell
"ROOKY SUITS"

1574 NORTH HIGH ST.
Citizen - - - 7341

S. W. Stimson
& Sons

Makers of
Correct Garments
for Gentlemen

Neil House Block
Columbus, Ohio

17, Thur. Membership increases make Croesus' out of Y. M. C. A. boys. The reds win. Makio office assumes air of the busy paper-hanger who had but one arm and the seven-year itch.

18, Fri. Junior Prom. Alpha Phi's who didn't go, amuse themselves by setting the house afire.

19, Sat. Pat Deneen, Junior treasurer, pays up all his old debts. We pause to shed some more weep drops. State 13, Chicago 25. Lantern comes out with apologetic headline, "Ohio Once in Lead." That would make a basket-bawl.

20, Sun. Phi Gam's hold a get-acquainted meeting.

21, Mon. Coach Robbins migrates to Columbus to organize the D U theatrical trust for the Spring Stroller show.

22, Tues. All the studes offer a vote of thanks to George Washington for kindly consenting to be born. State puts up real thriller basket ball, but comes out of the fray at the tag end—29-26.

23, Wed. Sigma Nu's hold box party at Convocation.

24, Thur. Lantern headline says, "Mrs. Mary Born." Then how is she married so soon. Y. M. C. A. puts Rusty Dyer at the helm.

ALL THERE ALL THE TIME

Offers the QUICK, EASY and SECRET

Automatic Telephone Service

The Ohio State Telephone Company

"A GREAT SYSTEM IN A GREAT STATE"

Office Training School

COLUMBUS, O.

E. GAY ST.

R. E. HOFFHINES

Proprietors

W. L. OHMERT

A School Which Maintains a High Standard of Commercial Education

Shorthand, Typewriting, Bookeeping, Business Technique and the Operation of All modern Office Appliances. Students enter every Monday.

University Trained Faculty

An excellent reputatation established by this school for turning out competent bookeepers and expert stenographers and locating them satisfactorily.

Unequaled Facilities For Securing Situations

Take Our Office Training Course

Visit us. You will be pleased with what you will see. Telephone or write for booklet, "What Others Have Done, You Can Do." It is interesting.

CITIZEN 4395 *48 EAST GAY ST.* *BELL, MA N 4278*

EDITH B. COWLES
Principal Commercial Department,
Mt. Vernon, O., High School

Two Recent Graduates of the Office Training School

"Both my brother and myself will be glad to recommend most highly the Office Training School."

"A course at the Office Training School was a most important essential in securing my position."

FRED COWLES
Principal Commercial Department,
Martin's Ferry, High School

25, Fri. Alley Fleas formally hop on the Elks. Twilight concert in chapel.

26, Sat. Scabbard and Blade reverts to the Pacifists Society. Ohio sits gently but firmly on Mt. Union 44-18.

27, Sun. Carson Blair, the Alpha Sig prodigy, revives song "There's a Little Spark of Love Still Burning," and sings it Ruthlessly.

28, Mon. Zarzoliers offer $100 for the best musical comedy on Buck Duddy's imagination. Billy Graves discovered still a bachelor.

29, Tues. Aw, really, girls—don't crowd—there's room for all—ask mother—gimme air—walk me.

March

1, Wed. March Lion appears on schedule. Girls ask to be dismissed from classes.

2, Thur. Phi Gams have their picture taken with a panorama camera. Recommend Pi Phis to the same photographer.

3, Fri. Horrid male intrudes on the Co-eds' annual Prom-revelry. Loses 13,245 hairs and wins envy of every man in school. "Mauled by the Maroons," in two parts. Score 27-12.

4, Sat. Kappa Sigs return the plug hats and white vests they wore last night at their formal. Chicago track team spikes us 55½-30½.

5, Sun. Swede Sorenson prepares speeches for next year's football rallies. Also sings his "Swann" song.

The United States Rubber Co.

Wholesale Distributors

HUB-MARK RUBBERS

Ask your dealer

Columbus Branch Columbus, O.

The College Book Store

OPPOSITE THE UNIVERSITY ENTRANCE

Reference Books in all Departments of Higher Education

Cash paid for used Books

COLLEGE AFFAIRS

are not Complete
without a visit to
Hennick's for the
finishing touch.

SODAS-DOPES-SANDWICHES
CIGARS AND CIGARETTES

Complete line of Box Candies

WE HAVE HER FAVORITE

HENNICKS
OPPOSITE PREXY'S RESIDENCE

6, Mon. Illinois puts a chapeau on the climax by grabbing the final game, 28-22. Mardette Steele refuses to smoke cubebs in the Stroller rehearsals.

7, Tues. Dean Haggerty of the new College of Commerce and Journalism smiles for the Makio camera. Picture deleted by censors.

8, Wed. Delta Theta Phi hot air results in spontaneous combustion. Insurance rates boosted on the Phi Delta Phi house.

9, Thur. Chemistry lecturer discovers Poe's "Raven" was all wrong. Wins Nobel prize.

10, Fri. Income tax collectors tackle Bailey and Laughlin. U. S. Government makes new appropriation for national defense on receiving their returns. Harland Jones and Ralph Lockett win Student Council election on Prohibition ticket.

11, Sat. Pan-Hel Banquet. Same old punk cabbage, same old bull and bunk. State indoor trackers make the Purple a pale blue at Evanston, 46-40.

12, Sun. Student Volunteer meeting is raided for crap shooters. Galen Weaver caught with loaded dice.

13, Mon. Dash Doerschuk kisses Betty on the stage between the wings. Pete Rosch contemplates kissing veil campaign. Betty says there's really no sentiment existing between Dash and me. I love only my art.

14, Tues. Fat Thomas seen with two Thetas*

*Every day.

Keeley
DRINK & DRUG TREATMENT
REMOVES ALL DESIRE
THIRTY YEARS SUCCESS PRIVATE INFORMATION
CHAS. R. CORNELL MGR. 1087 DENNISON AVE.
COLUMBUS, OHIO

Marzetti's Restaurant No. 2
JOHN PIACENTINI, Proprietor

Come in and see "John" and while you are there
eat one of those famous Pork Sandwiches.

The Place to find good eats any time.

2075 N. High Street Between Frambes and Woodruff

M. Altmaier Jr.

Shoes

Shoes and Oxfords in all styles for Men and Women..... **$2.00 to $5.00**

147 East Main Street
CITIZEN PHONE 4867

T. C. Lentz

DENTIST

201-203 Huntington Bank Building

Columbus, Ohio.

"A REAL COLLEGE MAN"

IS one who takes an interest in college activities and affairs. Make up your mind now that next year you are going to take an active interest and keep posted on Campus affairs by subscribing for The "Daily Lantern" on the very first day of the School Year.

$2 THE YEAR The Daily Lantern $2 THE YEAR

15, Wed. Jim Duddy narrowly averts a con date. They'll get him yet. Patience, girls. Girls' Sun Dial, under the Arms-Ryan direction, comes out, exposing horrors of Ohio Union Barber Shop.

16, Thur. Frosh lord it over the Sophs in the annual class spread (bull). Some debaters, those yearlings.

17, Fri. Journalism students celebrate St. Patrick's day with a supper, Bergman acting as toastmaster. Glee Club concert. Andy Monson poses as a little cherub and gaily flits through the air. Zeigfeld and Hopomorevitschski, of the Russian Ballet, in competition to hire the whole quartet.

18, Sat. Frosh grab off the inter-class track meet. Sophs seen vaguely in the distance, 600 points behind.

Penn's Transfer Company

1570 North High Street

Hourly Baggage Service to all Stations

Crating---Packing---Storage

25 Years Experience ***Oldest Because Best***

Highland's Best

—49—

Long Filler Stogies

3 For 5 Cents

The Highland Cigar Co.

699 N. High Street

Florentine - Hall

Convenient—Good Floor
and
Pleasant Surroundings

The place for Fraternity and Club Dances

High-Seventh Call Citz. 16973

We are at your service

The Hard Electric Co.

741 North High St.

Supplies and Construction---All kind
of Lamps---Store and Window

Illumination our Specialty

High class service--Reasonable prices

Call up Citizen 4427

The man who can make a ten strike at Bowling "Spares" himself the fear of fouling himself at the Bowling Alley of Health.

Bowling Prevents Appendicitis

Dignified, wholesome exercise has more influence
on Health than Drugs.

Come in and be Healthy

College Inn Bowling Alleys

Geo. E. "Mike" Adams, Proprietor

"Mike is always Host" Corner 10th and High

19, Sun. You know yourself that it's darn hard to get anything for a Sunday, so we'll say that you had a date with (her), (him).

20, Mon. Phi Psi's win inter-fraternity basketball championship.

21, Tues. McVicker and Daphne Alloway fall out at 8:01. Make up at 8:07. Six sick minutes.

22, Wed. Junior and Senior spielers argue to a great crowd—of empty seats. Norton is elected basketball captain for 1916-1917.

23. Thur. Following Fashion's decree that stripes are to "vogue" this spring, Officer North paints lines all over the roads to catch speeders.

24, Fri. Tactics exam. Everybody in the cavalry. This will get a hoarse laugh if you get the meaning. Winners of the prohibition oratorical contest celebrate at the Windsor.

25, Sat. Intra-mural track meet. Varsity wins for the Kappas, having trained on Fletcher's Castoria. Placque goes to the Vets.

26, Sun. Dorcas Leachman remarks that she is going to marry someone from a warm country. Chorus (Monson, Hamilton et al.): "I'd go to H—— for you, dear."

27, Mon. Forty acres of University farm flooded. Sigma Chis regard this as a good omen for the next wet-dry fight.

28, Tues. Commy's army out again. Phi Delts confident of the championship of the (flowing) bowlers' league.

29, Wed. Makio band, led by Herr Doc Andy von Monsonstein, scares up 500 more Makio subscriptions. Lantern announces Thursday at 11, as the convocation hour for the future.

What's in a Name? Ours is a Guarantee

Let us make your next Suit

Our **E**very effort is to please you

We guarantee **H**onest workmanship and value

"Our Motto," every **M**an satisfied

Large selection, prices reasonable **A**sk us

1652 North High St.

Near Chittenden Ave.

Order **N**ow

WE wish you all a happy and profitable vacation and when you return to Ohio State in the Fall remember that the most select and enjoyable place for recreation in the city is the

Emerson Academy of Dancing
High and Warren

Margaret A. Naddy

Murnan's Taxi Co.

Continuous Service
Never Close

Calls Answered Promptly By Careful Chauffeurs

OFFICE:

Citizens Phone 3683 Bell Phone 3134

GARAGE:

Citizens Phone 7364 Bell Phone 5737

6½ North High Street Columbus, Ohio

Your Money's Worth in Clothes

Get Full Value in Three Things

The Fabric

The Tailoring

and The Style

Louis Mendel

4 Doors South of Goodale on High

30, Thur. Phi Beta Kappas rush 23 unwary studes. Ags have a carnival and open night at the Union. Some time, gosh ding it.

31, Fri. Sun Dial staff has a party. Leading wits of the campus get together and hold wake for the jokes in the girls' number. Beans and food served; Leo Yassenoff insists that olives are parrot eggs.

April

1, Sat.

2, Sun. Calendar editor spends day nursing sore nose.

3, Mon. Fanny introduces that gastronomical delight, the strawberry shortcake. Margaret Teachnor offers secret dimple formula for sale.

4, Tues. Alpha Xi Deltas discover the Sun Dial. Send an ultimum to the Pi Phis.

5, Wed. Lantern still claims that 90 per cent of the children are penniless at 60. Bergman gets offer of superintendency of Alten Heim.

6, Thur. Browning grabs 30 innocent girls, alluring them with the glamour of the stage. Sixty-seven report for freshman baseball.

7, Fri. Strollers lie facetiously in the "Truth." House packed with boiled shirts, faculty, patrons and city folks. Students throng gallery, making it necessary to call the militia, almost.

LET....

Magnuson

Do Your Picture Framing

ESTIMATES FOR A SPECIAL WORK GIVEN UPON REQUEST

Headquarters for Seemann Prints

If It's from Magnuson's it's all right

ART SPECIALTIES OF ALL KINDS ON SALE AT REASONABLE PRICES

Call our Auto

223 E. Long St. Cor. 5th

Main 164 Citz. 9237

MEN and WOMEN

WANTED

To join the Army of Policy-holders in The State Mutual of Worcester, Mass. Neutrality is a good policy and so is the "State Mutual"

H. S. "Dave" Warrick, '06

General Agent in Central Ohio

"The Life Man"

242 Chamber of Commerce Bldg.

Auto 5491 Bell M. 5915

Orr-Kiefer Studio

199-201 South High Street

ORR-KIEFER

COLVMBVS,O.

Artistic Photography

Just A Little Better Than The Best

Special Rates to Students

Highest Honors in National Competition

We do all kinds of Picture Framing---Right

199-201 South High Street

Citizens Phone 3720

8, Sat. Rain. Snow. Almost snowStroller show, when Rusty Dyer forgets his cubebs. Fanny Arms continues to score in the old maids' league—on stage.

9, Sun. Peace once more reigns in the Delta U house, after Dash and Pete come to an understanding. Paul Austin camps at the Holtkamp home.

10, Mon. Calendar editor works 45 hours to catch up. Receives veiled threat from an Alpha Phi. Institutes black mail suit.

11, Tues. Orton Boyd poses for the Pen and Brush Club. Cartoonist Ireland resents competition.

12, Wed. Officer North demands installation of electric lights in shady nooks on campus. Receives protests from Girls' Pan-Hel. Sun Dial is put out by the Archite.

13, Thur. We've decided not to say anything mean about anyone today. Don Hamilton is new Prexy of Zarzoliers.

14, Fri. Hank Swearingen attributes his pink cheeks to a blameless life. Phi Delts continue to rush the Thetas. Senior Oxley Hall formal. Sarah Holmes, having sprained her ankle, looks on over the bannister.

15, Sat. Phi Beta Kappa succeeds in pledging 23 studes. Jim Fullington and others explode the old grind-stone theory.

16, Sun. Bachelors' Club entertains at Indianola Park. Most successful meeting of the season.

17, Mon. Senior Vet pays his memorial fee. Gets write-up in the Lantern. Irate neighbor presents the Alpha Sig porch musicians with an egg of questionable age.

The Cott Printing & Index Co.

QUICK PRINTERS

On the Viaduct 430-436 N. High St.

SEAL THE OF QUALITY

We do much printing for students but can always take care of one more order promptly.

SEAL THE OF QUALITY

No matter the occasion

Telling's

Delicious

Ice Cream

Fills the Bill

Pure---Refreshing---Dainty

Brick or Bulk

Ice Cream Department

The Telling-Belle Vernon Co.

PHONES

Bell Main 523 Citizen 5161

E. R. Moore Co.

Makers of

Collegiate Caps, Gowns and Hoods

Judicial, Clerical, Baptisimal and Choir Gowns

Originators of

Moore's Official High School Cap and Gown

Renting of Caps and Gown to Graduating Classes a Specialty

Annual distributors of Caps and Gowns to Ohio State University.

922 to 938 Dakin Street
Chicago

Lilley College Uniforms

Khaki Uniforms for Engineering Corps.
Khaki Uniforms for Summer Military Corps.

Camp Furniture
and Equipment

Catalog and Prices on request, Address

The M. C. Lilley & Company
Columbus, Ohio

18, Tues. Alpha Sigs have egg omelet for dinner. Calendar editor is refused an accident insurance policy.

19, Wed. Co-ed Lantern. Louise Griswold, Geraldine Dibb et al., ride an owl car for the first time. Sigma Delta Chi, in a moment of aberration, pledges 10 men. Thoughtful senior sends his girl a century plant to wear at the senior informal.

20, Thur. Easter Recess begins. Many co-eds start to wear their second Easter outfit. Pi Kaps bust out into formal togs.

21, Fri. Home again, for a brief stay. We all go to church with "her."

22, Sat. Campus squirrel mistaken for an Easter Bunny.

23, Sun. Bunny Ewart and Bunny Boylan celebrate Easter. Weather: It does or does not rain.

24, Mon. Entire Makio staff contracts the hookworm.

25, Tues. Everybody back for the last lap. Things start under lowering skies. Illinois 3, State 0.

26, Wed. Rain, with a loud pedal. Everybody takes their date to Convocation, to hear Professor Denney discover that Shakespeare wrote his plays.

27, Thur. Marian Mitchell, Helen Michel, Catherine Metzler, Alatha Beard and Emily Neighbor chosen as candidates for May Queen. Electrical show starts.

28, Fri. Sigma Delta Chi neophytes parade campus in full dress. Receive admiring (?) glances from all the co-eds.

The Central Building Loan & Savings Co.

46 East Gay Street
COLUMBUS, OHIO

4% Savings Accounts
5% Time Certificates

DIRECTORS

FRED J. HEER
The F. J. Heer Printing Company

JOHN E. SATER
Judge United States Court

FRANK J. MACKLIN
Fire Insurance

CHARLES A. STRIBLING
Architect

BENJ. B. CRANE
Retired Contractor

THOMAS JEFFREY
Past Commander Wells Post, G. A. R.

CHARLES H. BROWN
Secretary of the Company

"STRONGER THAN EVER"

THE 1916 HARLEY DAVIDSON

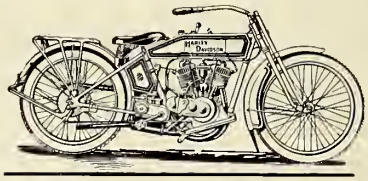

"The Machine that made its way by the way its made"

11 Horse Power Guaranteed

3 speed sliding gear transmission, Automatic mechanical oil pump, Step starter and 66 refinements.

CASH OR PAYMENTS

P. I. HAYNES & COMPANY

245 North 4th Street COLUMBUS, O
Citz 9266 Bell M. 2020

The House of Brunswick

wishes to announce that they
now carry a complete line of

High Grade Sporting Goods

Call and let us show you our wonderful line of

Home Tables–$27.50 up

Quick Demountable and
the Baby Grand

We furnished the
tables at the Union

Billiard-Pocket Tables, Bowling Alleys
Supplies, Sporting Goods

29, Sat. Lantern reporters "put out" the Citizen. Hearst tries to hire Frances Barker and Roy McCarty. French play in the chapel. Ohio Northern-State game at Ada.

30, Sun. Carlene Hermann turns over a new sheet and goes to church in her jaunty new white chapeau.

May

1, Mon. Bertha Holtkamp resigns from Browning. Said to have contracted somnia in the Dreamer O' Dreams. Oh, the merry springtime, tra-la.

2, Tues. Professor Graves and Professor Dye get offer from an undertaking firm that wants to borrow their names.

3, Wed. Delta Zetas forced to enforce five-minute rule for all fussers, callers, etc. The ghost of Cherry Cheer seen hovering around Hennicks.

4, Thur. La Boheme holds special initiation for Hump Pearson, probably because of his size. Economics students start on Cleveland trip. Doerschuk and Johnny McNamara fall for a girl in Galion.

5, Fri. Only one more month of the dear old school for the Seniors. Browning still aspires for a Greek Temple. Patience, girls; so did the girls of '98 aspire for one. Illinois baseball game at Champaign.

6, Sat. Horse Show on Ohio field.

7, Sun. Were Hotta Ganga, jilted lovers' club, holds sob session.

The Largest and Handsomest Assortment in the City of the Popular Turtoise Shell Mountings.

Glasses That Enhance One's Personal Appearance!

If you are of the opinion that glasses are disfiguring—it is simply because you haven't had the **"right"** optician.

There is a great difference in methods—glasses made by us **IMPROVE** your looks.

Bird and Field Glasses—Leading Optician

When you break your Glasses bring them here—Quickest, best service in the City.

Clyde S. Reed

49 N. High St. OPTICIAN

The

Andrew B. Johnson

Company

Jewelry and Pan Hellenic Supplies. Club Pins, Fraternity Jewelry House.

Engraving and Embossing
Programs and Favors

The Only College Fraternity Supply House

Fraternity China, Silverware, Linen, Room Supplies, etc.

East Long St. Columbus, Ohio

The Home of Good Tailoring

For over 16 years we have been located in the same building

Good Clothes

Good Service

Is Our Motto

The Martlin organization is 100% efficient with a complete line of high grade foreign and domestic woolens.

Particular men who examine quality as well as price invariably buy from us.

I. B. MARTLIN, TAILOR

FOR MEN AND WOMEN

65-67 E. State Street. Branch: 741 N. High Street

8, Mon. Browning rehearsal broken up by a field mouse. Several girls rescued from trees by the Columbus fire department.

9, Tues. Tress Pittenger goes roller skating in Doc Thomas' flivver.

10, Wed. Link day. Hundreds of disappointed Juniors.

11, Thur. Bergman, sergeant-at-arms of the Senior class, starts physical culture, to enable him help collect memorial fees. Wesleyan game at Delaware.

12, Fri. Stella Rogers is officially chosen as sorority vampire for the Alpha Phis' for next year.

13, Sat. Fat Diehl quits trying to catch up with Dulwebber. Purdue game at home.

14, Sun. Geraldine Dibb, new member of the Were Hotta Ganga, becomes temporarily engaged, in order to get the second degree.

15, Mon. May Queen-elect seen visiting the leading cosmetic shops. We didn't mention any names.

16, Tues. Someone suggests that "Ducky" Swann be taken into Bucket and Dipper.

17, Wed. Bucket and Dipper picks out 12 nice plump boys. Purdue game at Lafayette.

18, Thur. "Dress" rehearsal of the May Fete. Featured by lack of dress. Indiana game at Bloomington.

19, Fri. May Fete. Surprises galore.

20, Sat. Dave Putnam, the Delta Chi embryonic statesman, is forced to pay two bits for a shave. Oberlin game at Oberlin.

INDIANOLA

THE ever popular Tonsorial "Pocket Billiards Parlor at 1872 North High Street, under new ownership, instead of "Dad Willis" it is now "Dad Laird." The room has been rearranged, new Pocket Billiard Table and new Supplies and new Fixtures. The Tonsorial Department is conducted in most sanitary lines by a good artist and in a short time we will have one of the best equipped place of its kind in the only town, Columbus. We will make especial effort to be at your service at any and all times. Your patronage will be appreciated by

Mac & Dad

To look the part of the man you must be well dressed.

Our tailoring gives you that individuality that you must have

Prices too are within the reach of all at

$20.00
$22.50
$25.00
$27.50

The Yontz & Ebright Tailoring Co.

Lyceum Theater Building
219 North High Street

College of Medicine

OHIO STATE UNIVERSITY

Offers the best of facilities for an education and training in medicine. Clinical facilities---directly under control of the college.

Protestant Hospital
St. Francis Hospital
Ohio Penitentiary Hospital
Two Outdoor Dispensaries

Located at 716 North Park Street

E. F. McCAMPBELL, Dean

The Gay

ACADEMY OF DANCING

S. E. Cor. Gay & High Streets

Yourself and Friends are Cordially invited to attend our Wednesday and Saturday Evening Dances.

Beginners Classes, Tuesday and Friday Evenings. Private Lessons at any time

Special Rates to Students

Hall can be rented for Club Dances or Private Parties

C. P. LAYMAN, Proprietor

Phones: Main 1151 Citizens 3067

Residence, North 7482

After You Graduate:

Your interest in the activities at Old "Ohio" will be stronger than ever.

The Daily Lantern

Esatblished 1879

Will Keep You Posted

$2 For the School Year $2

Subscribe now for next year

The Ohio State University Association

An Organization of Alumni and Former Students

Office: Ohio Union, University Campus

ALL GRADUATES AND ALL FORMER STUDENTS WHO HAVE TO THEIR CREDIT 30 SEMESTER HOURS ARE ELIGIBLE TO MEMBERSHIP ∴ ∴

ONE DOLLAR INITIATION FEE AND TWO DOLLARS ANNUAL DUES.∴∴

ALL MEMBERS RECEIVE THE OHIO STATE UNIVERSITY MONTHLY, ONE OF THE BEST ALUMNI MAGAZINES PUBLISHED. IT WILL KEEP YOU IN TOUCH WITH THE NEWS OF THE UNIVERSITY AND OF YOUR FRIENDS.∴ ∴ ∴ ∴ ∴ ∴

You Need the Association and the Association Needs You

21, Sun. Phi Delts and Phi Psis remain true to the Thetas.

22, Mon. Curly Warren denies that he owns the High-Warren.

23, Tues. Allen Hoskins finally has a date, "by cracky."

24, Wed. Alpha Xi Delta pledges the Mysterious Butterkrust Girl.

25, Thur. Corrine Putnam and Heinie Thompson do not have a date. Wesleyan game at home.

26, Fri. Big Six preliminaries. Fraternities give the high schoolers the once over.

27, Sat. Big Six. Records shattered. Also a few hopes.

28, Sun. Maurice Mullay, sage of the Sophomores and wise guy, kicks in with an evening among the girls.

RANKIN'S
New Method
LAUNDRY
73-75-77
NORTH FOURTH STREET
CITIZENS PHONE 3230
BELL PHONE 1230

Peoples Grocery *and* Meat Market

728 North High Street

Fraternities and Boarding Clubs a Specialty

Bell Phone 1479 North Citizens Phone 4061

USE

GRASSELLI'S

Chemically Pure Acids and Ammonia

that run uniform in quality, and are free from all impurities, that meet all requirements for manufacturing purposes and laboratory work.

¶ We can supply you at satisfactory prices and in the required packages from distributing stations named below.

¶ Correspondence solicited.

THE GRASSELLI CHEMICAL COMPANY,
Main Office
Cleveland, Ohio

BRANCHES

New York, N. Y.	Cincinnati, Ohio	New Orleans, La.
Philadelphia, Pa.	Detroit, Mich.	Pittsburg, Pa.
Boston, Mass.	Birmingham, Ala.	St. Louis, Mo.
Chicago, Ill.	Milwaukee, Wis.	St. Paul, Minn.

THE GRASSELLI CHEMICAL COMPANY, Ltd.

Head Sales Office } Toronto, Ont. Branch Sales Office } Montreal, Quebec

Works: Hamilton, Ont.

29, Mon. The last week for the Seniors. Now, altogether: It's a pretty good old school after all. Indiana game at Columbus.

30, Tues. Whit Joseph and Bill Magruder sleep together and get their lower extremities mixed up the next morning. Ohio University game at Athens.

31, Wed. Everybody, including the Vets, have con dates, as the season draws to a close.

June

1, Thur. Pete Rosch and Betty Lyons take their regular stroll home, being Strollers. Denison game at Granville.

2, Fri. Raders is the scene of the last meeting of the Bachelors' Club.

3, Sat. Margaret Teachnor is accused of being Cliff Sterret's model for Polly and Her Pals.

4, Sun. Admits accusation. As president of Were Hotta Ganga she thanks the calendar editor for publicity.

5, Mon. Seniors meet parents at the station.

6, Tues. Graduation for the first time before school is dismissed. Chicago baseball game at home.

7, Wed. Finals begin here and we end our pleasant (?) task.

Nature is Our Only Rival

In delicate tints, and exquisite designs, which are wrought in the perfection of art in our parlor, dining room, library and bedroom, or hall papers. Our wall papers are prettier than ever this Spring, and more reasonable in price.

FRED V. PRICE

114 E. Long Street Columbus, Ohio

The Largest Factor In Clean Living Is Clean Food.

Cleanliness is my Biggest Asset

If You Want

FRESH BUTTER, EGGS, MEATS
POULTRY OR GROCERIES

CALL ME

Your Interests Are Mine

That's why I have built up such a large business with the Fraternities, Clubs and Boarding Houses of Ohio State.

K. L. WORLEY

52 East Fifth Ave. Columbus, Ohio

PROMPT TELEPHONE SERVICE — CALL ME

Citizens 6775 Bell, North 247

The Ohio State University

Columbus

William Oxley Thompson, President

Maintained by state and federal appropriations. Comprises eleven colleges, a graduate school and a summer session:

College of Agriculture

College of Arts, Philosophy and Science

College of Commerce and Journalism

College of Dentistry

College of Education

College of Engineering

College of Homeopathic Medicine

College of Law

College of Medicine

College of Pharmacy

College of Veterinary Medicine

Graduate School

Summer Session

Tuition is free except in the professional colleges. An incidental fee of $15.00 a semester is required of all students in the non-professional colleges. In the professional colleges the fees are as follows: College of Law, $30.00 a semester; Colleges of Medicine and Homeopathic Medicine, $50.00 a semester, plus a laboratory fee of $25.00, no part of which is returnable; College of Dentistry, $15.00 a semester for the First Year—Second, Third and Fourth years, $50.00 a semester, plus a laboratory fee of $25.00, no part of which is returnable.

Special bulletins describing each college mailed on request.

Address Secretary—Entrance Board, The Ohio State University.

THE BEAUTY OF *"THE MAKIO"* MUST BE ATTRIBUTED IN PART TO THE QUALITY OF THE PAPER ON WHICH IT IS PRINTED. THE CENTRAL OHIO PAPER COMPANY'S *"SWANS DOWN."*

You can use Quality Paper for your Stationery, Also!

The Whitest, Strongest, Most Beautiful and Most Durable Sheet of Writing Paper is Yours, if you will simply ask your stationer for

SWAN LINEN

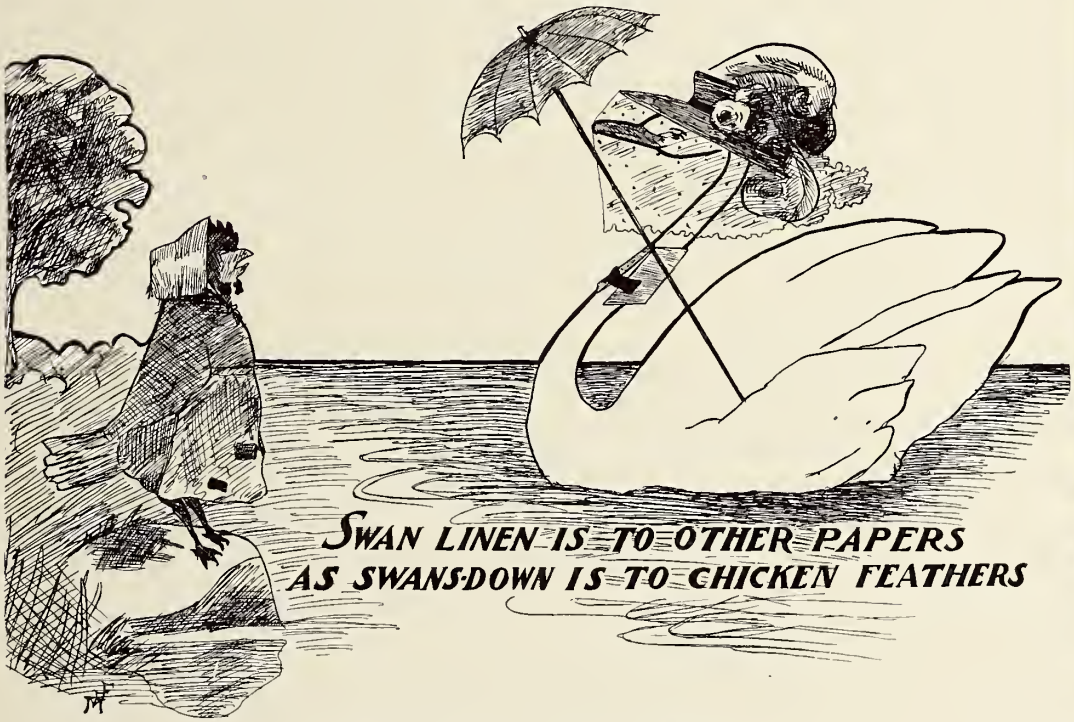

SWAN LINEN

"The Writing Paper for Particular People"

For Themes and Theses it is invaluable, giving the writer a forceful and distinctive presentation, which in turn means a higher credit.

"SWAN DELIGHTS WHOEVER WRITES"

The Central Ohio Paper Company

Columbus, Ohio

If it's Printing, Engraving or Binding you need,
The Heer Press can do it with reasonable speed;
With modern equipment, a plant up-to-date,
Our clientele comes from all over the state.
It may be for out-door-life that you are wishing;
So for all who would revel in hunting and fishing,
We publish a magazine "Classy" and "Dapper"
The sportsman's delight—*"Hunter-Trader & Trapper"*

The F. J. Heer Printing Company
55-59 East Main Street
COLUMBUS, OHIO

The Creed of The "Sun-Shine Shop"

By Walter J. Sears

HATING all idling away of God's time and believing in the dignity of labor, let us be glad of the chance to work together in the fellowship of an ancient Craft whose achievements have enriched the human race. ¶ Never vain, always modest—let us be willing to sit at the feet of the Masters and study those Standards of Workmanship by which we shall finally measure the genuine worth of what we shall do. Dealing with an Art whose chief concern is the tansmission of thought by the means of symbols, let us cultivate our sense of appreciation of the True and Beautiful. ¶ Loving our work, respecting our craft, we will grow into that spirit of good will which faces the world with courage and kindness. ¶ Let us be glad of the sunshine which fills the earth and sky and gleams thru the windows of our Shop, but let us be gladder still of the light which fills the soul of every man and woman, boy and girl, who labors beneath its roof. Since without such light the "Sun-Shine" Shop cannot be worthy of its name:—a place where craftsmen enjoy their work, respect their Boss, speak kindly of each other, strive to do their best and—Smile!

THE SEARS & SIMPSON COMPANY
The "Sun-Shine Shop"
COLUMBUS

Walter J. Sears, '94, *President.*
Warner P. Simpson, '03, *V.P.*
Hugh Huntington, '04, *Secretary*

Let your Catalogues and Advertising reflect the convincing evidence of sincerity which surely wins business.

Believe us when we tell you they will, if you will but use Terry photos, designs, drawings, retouched photos, zinc etchings and halftones in one or more colors in the making of them.

THE TERRY ENGRAVING CO.
212-218 Oak St. Columbus, Ohio.

Artists Illustrators | Engravers | Commercial Photographers

INDEX

A

Acacia 360
Activities 137
Advertising 519
Agriculture (Seniors) 43
Agricultural Student 238
Aloquin 432
Alpha Chi Sigma 376
Alpha Gamma Rho 358
Alpha Gamma Theta 430
Alpha Kappa Kappa 354
Alpha Kappa Psi 406
Alpha Mu Pi Omega 396
Alpha Phi 426
Alpha Pi Upsilon 374
Alpha Psi 362
Alpha Sigma Phi 370
Alpha Tau Omega 336
Alpha Xi Delta 434
Alpha Zeta 348
American Institute of Electrical Engineers 272
American Institute of Mining Engineers 266
American Society of Mechanical Engineers 270
Architectural Club 280
Arts (Seniors) 65
Athenaean Literary Society 220
Athletic Board 16
Athletics 139

B

Band 499
Baseball 170
Basket Ball 153
Beta Alpha Chi 394
Beta Theta Pi 332
Boarding Clubs 441
Browning Dramatic Society 194
Bucket and Dipper 308
Buckeye Club 448

C

Campus Views 23
Ceramics Society 268
Chemical Society 262
Chess Club 289
Chi Phi 330
Civil Engineers' Club 264
Classes 39
Classical Club 290
Class Presidents 41
Cleveland Club 282
Columbia Club 446
Commercial Club 248
Cosmopolitan Club 244

D

Debate 218
Dedication 4
Delphic Debating Society 228
Delta Chi 352
Delta Delta Delta 420
Delta Gamma 424
Delta Sigma Rho 298
Delta Tau Delta 342
Delta Theta Phi 388
Delta Theta Sigma 364
Delta Upsilon 356
Delta Zeta 422
Dentistry 119
Downing Club 276
Dramatics 187

E

Education (Seniors) 81
Elmont Club 442
Engineering (Seniors) 91
English Club 278
Eta Kappa Nu 300
Executive Board 13
Football 144
Foreword 8
Fraternities 319
Freshman Class 135
Fussers 453

G

Glee Club (Girls) 202
Glee Club (Men) 198

H

History Club 256
Home Economics Club 258
Homeopathy (Seniors) 110
Homiletic Club 216
Honorary Societies 295
Horticultural Society 252

I

In Memoriam 10
Intramural Athletics 176

J

Jeffersonian Literary Society 224
Junior Class 132

K

Kappa Alpha Theta 416
Kappa Kappa Gamma 414
Kappa Sigma 344
Kleman Club 438

L

La Boheme 240
Lambda Omega Phi 408
Lantern 236
Law (Seniors) 123

M

Makio 234
Manhattan Club 450
Medicine (Seniors) 103
Menorah Society 212
Military 497
Mortar Board 310
Mystic Chain 410

N

Newman Club (Girls) 436
Newman Club (Men) 404

The books you read and the books you love

Without the love of books the richest man is poor; but endowed with this treasure of treasures, the poorest man is rich. He has wealth which no power can diminish; riches which are always increasing; possessions which the more he scatters the more they accumulate; friends who never desert him, and pleasures which never cloy.

J. A. Langford.

It is the aim of the Circulating Library to gather together the most recent books which you care to read but do not care to own—the best sellers—the modern fiction which is heard much of today and is forgotten tomorrow.

On the other shelves of the Book Department, however, you will find such books as you not only care to read but wish to have with you always; the more substantial books which become good friends upon acquaintance; that never grow tiresome—the books you love.

In both cases it is the idea of this department to keep abreast of the times, to render every service possible.

FIFTH FLOOR

Green-Joyce

INDEX

O

Ohio State University Association 22
Ohio Union Board of Overseers 14
Omega Tau Sigma 382
Orchestra 204

P

Pan-Hellenic Council (Girls) 412
Pan-Hellenic Council (Men) 320
Pen and Brush Club 277
Pharmaceutical Association 260
Pharmacy (Seniors) 129
Phi Alpha Gamma 400
Phi Beta Kappa 297
Phi Chi 390
Phi Delta Chi 368
Phi Delta Phi 340
Phi Delta Theta 328
Phi Gamma Delta 322
Phi Kappa Psi 324
Phi Lambda Upsilon 299
Phi Mu 428
Philomathean Literary Society 226
Phi Sigma 318
Phi Sigma Epsilon 398
Phi Upsilon Omicron 316
Phrenocon 386
Pi Alpha Chi 392
Pi Beta Phi 418
Pi Kappa Alpha 384
Pi Upsilon Rho 402
Political Science Club 246
Preble County Club 286
President Thompson 6
Psi Omega 350

S

Saddle and Sirloin Club 250
Scabbard and Blade 312
Schoolmasters' Club 274
Senior Class Officers 42
Seniors 43
Sigma Alpha Epsilon 338
Sigma Chi 326
Sigma Delta Chi 302
Sigma Nu 334
Sigma Phi Epsilon 366
Sigma Pi 372
Sigma Xi 296
Soccer 175
Sophomores 134
Sororities 411
Southern Club 444
Sphinx 306
Stock Judging Team 242
Strollers 188
Student Council (Men) 18
Student Council (Women) 20
Student Volunteers 214

T

Table of Contents 11
Tennis 173
Theta Sigma Phi 304
Three-year Agricultural Literary Society 230
Toast Masters 314
Townshend Literary Society 222
Track 159
Triangle 378
Trustees 12

V

Varsity "A" Association (Girls) 184
Varsity "A" Association (Men) 182
Varsity "O" Association 140
Veterinary Medicine (Seniors) 111
Veterinary Medical Society 254

W

Western Reserve Club 284
Who's Who 33

X

Xi Psi Phi 346

Y

Young Men's Christian Association 208
Young Women's Christian Association 210

Z

Zarzoliers 193
Zeta Beta Tau 380

The Daily Ohio State Lantern

Established 1879

Published daily by the students of the department of Journalism, Ohio State University.

A message from the students' paper to the advertiser:

AFTER ALL, the best advertising medium is the one supported by your prospective customers. Their interest in it is real, alive, active, or it would not be able to exist. The Ohio State Lantern is the official newspaper of the University. It is published daily during the year by *students* of the University.

MERCHANTS WHO ADVERTISE in the Daily Lantern do so with the idea of *sales*, immediate returns, and not just "good will." Everything that the greater newspapers of Columbus are doing for merchants and customers, the Lantern is doing with State students and Columbus merchants.

THE FIELD that the Daily Lantern covers is comparatively limited, but it is covered thoroughly. Every advertisement printed in the Lantern will directly or indirectly appeal to 5000 students, 450 members of the faculty and nearly 3000 others.

Mr. MERCHANT: If your business among the students is not upward bound, if you have good sellable goods that will appeal to this class of trade, don't hesitate. We are not an experiment; the number of good reputable firms who are using our columns should suggest their *selling ability*. We are the only *complete* medium for reaching *all* the students *every day*.

The Daily Lantern

The Students' Paper

INDEX TO ADVERTISERS

Albaugh, E. S. XXXV
Allen Brothers XIII
American Chicle Co. XXXIX
American Clay Machinery Co. XLV
American Insurance Union XLIII
Altmaier, M., Jr. LXXI
Auld, D. L. VI

Baker Art Gallery XLIX
Barnes Callen XIX
Barrington, Alfred LII
Bascom Brothers XLIII
Bates, B. C. XLVIII
Bliss Business College LV
Bliss Business College LXIII
Block Floral Co. XXXV
Brochon Engraving Co. VI
Brunswick-Balke Co. LXXXIII
Buckeye Tent & Awning Co. VII

Capitol Billiard Hall XXXV
Capital City Dairy XVII
Central Building, Loan & Savings Co. LXXXII
Central Ohio Paper Co. XCV
Cherington Printing Co. XXXII
City National Bank XLI
Clark, J. S. X
Cochran, Dr. R. B. LI
College Book Store LXVIII
College Cave Restaurant XXVIII
College Inn LXXIII
Columbus Business College XXIV
Columbus Blank Book Co. XX
Columbus Chandelier Co. XVI
Columbus Photo Supply Co. XLVI
Columbus Letter Co. XIX
Columbus Mutual Life Insurance Co. XXIX
Cott Printing Co. LXXX
Columbus Railway, Power & Light Co. XXV

Davies, L. E. & Co. XIX
Dayton Engineering Laboratories XI
Deisel-Wemmer Co. XIII
Doddington Lumber Co. XIII
Dunn, W. C. Photo Supply XIII

Emerson Academy of Dancing LXXV
Eylar Studio LXI

Fifth Ave. Floral Co. XIV
Florentine Hall LXXII
Fornshell Printing Co. XIV
Franklin Optical Co. XXII

Globe Tailoring Co. XLVIII
Globe-Wernicke Co. X
Goodman Jewelry Co. XV
Grasselli Chemical Co. XCI
Green-Joyce ..... V—C
Grout Hat Co. XXXI
Gruen Watch Co. XXIII

Hard Electric Co. LXXIII
Hammer Dry Plate Co. XXII
Harvey, W. S. XXXV
Haynes, P. I. Company LXXXII
Heaton Music Store XXXIV
Heer, F. J. Printing Co. XCVI
Heimberger, W. VIII
Hennick, H. H. LXIX
Highland Cigar Co. LXXII
Hinterschied Co., Wm. XVIII
Hiss Stamp Works XVI
Hughes, Harry E. LIV

Indianola Barber Shop LXXXVI
Ijams & Schlotman XXXVI
Indianola Printing Co. XXXVII

Jeffrey Mfg. Co. XXVII
Jenkins Brothers XLVII
Johnson, A. B. Company LXXXIV

Kampmann Costume Works XXXVII
Kauffman-Lattimer Co. XXXVI
Keeley Cure LXX
Kinney, G. R. XXXVIII
Krauss, A. E. XXVIII
Krauss, Scott LVIII

Layman, Gay Academy of Dancing LXXXVII
Lehman Co. LXXIV
Lentz, Dr. LXXI
Lilley, M. C. & Co. LXXXI

Magnuson LXXVIII
Malott, P. J. XXIV
Martlin, I. B. LXXXV
Marzetti No. 1 VI
Marzetti No. 2 LXX
Mendel, Louis LXXVII
Mills, J. O. IX
Midland Mutual Life Insurance Co. XXXIII
Montgomery Ward IV
Monroe Clothes Shop LXIV
Moore, E. R. LXXXI
Murnan Taxi Co. LXXVI
McClelland's Book Store XL
McClure Tire & Rubber Co. LIV
McCormick, Logan XXVI
McGrath, D. W. XXVI
McGuire, Frank LX

National Ice & Storage XX
National Woolen Mills LXII
New First National Bank LIII
New Method Laundry XC
New York Shoe Repair XXXII

Office Training School LIX
Office Training School LXVII
Ohio Field Barber Shop XXVIII
Ohio Printing Co. LXV
Ohio Surgical Appliance LIV
Ohio State Telephone Co. LXVI
O. S. U. Association LXXXIX
O. S. U. Lantern LXXXVIII
O. S. U. Lantern CII
O. S. U. Lantern LXXI
O. S. U. Dental College XXI
Orr-Kiefer Studio LXXIX
Ohio State University XCIV
O. S. U. Medical College LXXXVII

Parker's Orchestra LXV
Price, Fred V. XCII
Penn Studio XIV
Penn Transfer Co. LXXII
Peoples' Grocery Co. XC
Perfect Silo Co. XXXI
Phonograph & Cycle Co. XXII
Progress Laundry XVI

Ratner, H. XLIV
Reed, C. S. LXXXIV
Richter, F. C. LII
Rosen, Sam LXV
Ross, Frank XVIII

Schlotman XXXVI
Sears-Simpson Printing Co. XCVII
Shedd, E. E. X
Sherman, Leachman XXX
Smith, Abe XXI
Sifrit, Scott & Company XII
Smith, Smox L
State Mutual of Worcester, Mass. LXXVIII
State Optical Co. XXXVII
Stimson, S. W. & Sons LXV

Taylor, Alex. LVIII
Telling-Belle Vernon Co. LXXXI
Terry Engraving Company XCVIII
Thiele Laboratorics LVI
Tripp, J. G. XXXVIII

United States Rubber Co. LXVIII
United Woolen Mills III

Varsity Drug Shop LVII
Vogue Shop XLIV

Westwater, J. M. & Co. XLII
Whorley, K. L. XCIII

Yontz-Ebright Co. LXXXVI